PUEBLO DEVELOPMENT EDITION.

COMPLETE
Associated Press Report
Every Day in the Year

COLORADO SPRINGS GAZETTE

EXCLUSIVE
Associated Press Report
Sunday in Colorado Springs.

NO. 77[illegible] —30TH YEAR. COLORADO SPRINGS, COLO., SUNDAY, APRIL 27, 1902—TWENTY-SIX PAGES. PRICE FIVE CENTS

ADVERTISEMENTS

[illegible]

LOCAL

[illegible] casino will be [illegible] A. W. Bailey this [illegible] June [illegible] interests of [illegible] for the erection [illegible] making of steel [illegible] will be located [illegible] President Roosevelt [illegible] this spring this summer [illegible] new hall [illegible]

GENERAL

[illegible]

WAR

[illegible]

[illegible] Tuesday [illegible] Members have given notice of [illegible] covering every [illegible] Clerk will read [illegible] Showing the bottom level of the Dock [illegible] Port commission to improve

GRANT AS A FRIEND

New York April 26. General Grant's birthday was celebrated in Brooklyn tonight by a dinner given by Grant Post [illegible] and the Union League Club. [illegible] Senator Lodge of Massachusetts was the principal speaker responding to the toast "Our Friend." He said [illegible] and his work [illegible] Men of [illegible] will ever think of [illegible] and at Vicksburg [illegible] weeping at [illegible] picture than [illegible]

SAN FRANCISCO STREET CARS STILL TIED UP

H N & H SOCIETY
Capitol Bldg

(By Associated Press Exclusively to the Gazette in Colorado Springs.)

San Francisco April 26. The strike on the street railways [illegible] United Railroad which went into effect last Saturday night was officially declared off today. Victory rests with the employes who received all their demands. The United Railroad have granted in advance the wage and hour demands [illegible] measure recognized the Carmen's union.

On the return of the majority of the employes it is anticipated that the entire system will be tied up within 48 hours from the time of commencement.

The employes are to be allowed free rides when off duty. Traffic will be resumed in the morning.

BRITISH SEVERANCE BILL

(By Associated Press Exclusively to the Gazette in Colorado Springs.)

London April 26. The Americanization of the British merchant navy will be one of the principal subjects of questions in the house of commons. Many members have given notice of questions covering every phase of the subject. Lord Cranborne will read a statement that British insurance companies have given Great Britain navigation bounties but no information will be asked for. The ministers are to whether the British companies secure the combine premiums by giving British lines as the American and German lines whether the British companies will be required to disclose the terms of their agreement with the American syndicate and whether the obligation of the White Star line to keep half its crews from the royal navy reserves will hold good.

The pessimists refuse to accept the assurances that the combine has no ulterior design to sap the naval strength of Great Britain. Mr. Morgan is held up as a monster dealing hard blows to calmly organizing earthquakes with designs to swallow up the world. The Statistically organized British commerce and Times Gazette wants the enactment of the navigation laws and falls foul of the any indifference of the president of the board of trade. Could Balfour as in dicated by his replies in the house of commons to questions on the subject.

The Westminster Gazette takes a different view. It thinks the combine will not essentially change the character of British trade and says.

Whether Great Britain likes it or not the trust movement is part of the evolution of modern business and there is little chance of resisting it. The shipping companies merely propose to adopt characteristic American organization under the guidance of Americans who are past masters in that particular line of business.

As to how combines shall be controlled to restrict public convenience the Westminster Gazette finds legislation ineffective and thinks there is no other corrective but the enlightened self interest of the combines themselves.

DECLARATORY SESSION

(By Associated Press Exclusively to the Gazette in Colorado Springs.)

New York April 26. A meeting of the conciliation committee of the National Civic Federation was held here today to take up the differences between the United Mine Workers and the coal operators. The session lasted until 2 o'clock when it adjourned and it was announced that no definite results had been reached. A subcommittee of employers and men was appointed to take up the matters in dispute. It will report on Tuesday next.

Senator Hanna was asked whether the question of recognizing the union was brought before the conference.

I did not understand that that was an issue he replied.

President Gompers of the American Federation of Labor said.

Not a single point has been cleared up. The whole situation is in statu quo and will have to be thoroughly threshed out by the subcommittee. The discussion was a courteous one and of a conciliatory nature.

The members of the conciliation committee present at the meeting were Senator Hanna chairman, Cornelius N. Bliss, Oscar S. Strauss, Bishop Potter, Ralph M. Easley secretary of the National Civic Federation, Charles A. Moore, Lewis Nixon, Marcus M. Marks, William P. Pichler, Samuel Gompers, James Duncan and John Mitchell, president of the United Mine Workers. Mr. Mitchell however attended the meeting in his capacity of president of the Mine Workers. In addition to President Mitchell, representing the men there were three vice presidents of the Mine Workers' branches of the affected districts. These are P. D. Nichols of the First district, Thomas Duffy, of the Seventh district and Thomas Fahey of the Ninth district. There were present also 21 other Mine Workers delegates from the various branches.

On the side of the employers there were Chairman Thomas of the Erie Coal company, President Truesdale of the Delaware Lackawanna & Western, President Baer of the Reading company, President Oliphant of the Delaware & Hudson, John Markle an independent coal operator and Congressman Connell who represents large coal interests in the neighborhood of Scranton, Pa.

Not least in the list of the differences in the lives of the great man that the cause was due to his friends, and the other thought to his foeships. If the simple faith and honor of Grant's mankind cushioned him in the hearts of millions no less than did his great deeds.

SECRET STORY OF THE THREE-YEAR-CONTRACT DEAL

One of the smoothest stratagems ever practiced in connection with mining in the Cripple Creek district has just come to light in connection with the alleged deal whereby the smelter trust was to have [illegible] control of the Cripple Creek samplers. As a result of the [illegible] number of mine owners have been led to make long contracts for the sampling of their ores and several Cripple Creek samplers have [illegible] decidedly in the hitch.

It appears that the new sampler which the Taylor & Brunton people have just erected faced an uncertain patronage until a representative of the smelter trust approached them with the following proposition.

The trust will give it out that it is to secure a control of the Cripple Creek samplers. The representative have been authorized to secure options on the plants and I shall secure options on all but the Taylor & Brunton samplers. Then you can go to the mine owners say that you are going to fight the trust secure contracts for three years ahead and agree to favor the trust in marketing the ore.

So the options were secured. A great deal was printed in the newspapers of the state about it. The avaricious of the trust was cried out against. The mine owners were indignant. Then a meeting of mine owners those who are also interested in the Short Line was held in this city. Mr. Taylor was present at the meeting. It was announced that it would be a fight to the death between the Taylor & Brunton people and the smelter trust. Would the mine owners help to fight the smelter trust?

Of course the mine owners would, and three year contracts were signed at a reduced rate.

Then the alleged deal fell through. The options expired and nothing has been heard of it since. But the Taylor & Brunton samplers have got contracts for all the ore they can handle in the next three years, the smelter trust has got a powerful friend in the camp and the representative of the smelter trust who worked the whole game has got a comfortable commission on all the ore which the trust will gain as a result of his astuteness. Also the other samplers in camp will be forced to meet the reduction made by the Taylor & Brunton people.

Just what this reduction is cannot be learned. Several prominent mine owners admitted yesterday that a reduction had been made on three year contracts from $1 to about 60 cents per ton. It was also admitted that a reduction to the general public was also to go into force very soon a probable cut to 75 or 80 cents a ton.

The mine owners who were approached on the subject were unwilling to talk for publication. Several of those who were at the meeting referred to admitted the contract but most reluctantly because they realized the ambush into which they had been so adroitly led by holding out the smelter trust as a decoy.

No one is especially injured by the stratagem excepting the rivals of the Taylor & Brunton plant. The mine owners probably would not have made the contracts had they known the game which was being played but they are not injured however. The terms of the contract are indeed very favorable to them. And that bugaboo deal which was so much talked of—and the more it was talked of the more was its object furthered—has passed into history as one of the most daring coups ever accomplished in Colorado.

THE DOME OF THE REBELLION

[illegible] Supreme Court [illegible] Court of Appeals for the Eighth Judicial Circuit [illegible] Denver [illegible] Cheyenne.

Special to the Gazette.

Washington D. C. April 26.—The senate today passed a bill providing that the circuit courts of appeals for the Eighth judicial circuit shall hold at least one term of court annually on the first Monday of September in each year at Denver, Colo., and Cheyenne, Wyo. The bill was introduced by Senator Warren who also introduced a bill providing for the appointment of a district judge for the Eighth judicial circuit. At the present time the terms of court in the Eighth circuit are held only at St. Paul and St. Louis to the great inconvenience of a large number of litigants living in Colorado, Wyoming and Utah.

ALASKAN PROPERTY

(By Associated Press Exclusively to the Gazette in Colorado Springs.)

Chicago April 26. Reciprocity in some form will be granted to Cuba was the statement made today by Senator Allison who stopped in Chicago a few hours and left the city tonight for Washington. He was in doubt as to the exact form which legislation for the island would finally assume. Senator Allison said.

Some form of reciprocity will undoubtedly be granted to the island people at this session of congress but what that form will be no man knows at this juncture. I should not care to forecast.

Do you think it will take the recent form of the house amendment was asked.

No.

Will the beet sugar interests of the west be looked after at all?

The amendment as passed by the house will not be repealed by the senate. That does not mean however that the beet sugar interests will not be cared for.

Will the army reorganization bill be disposed of at this session of congress?

No. I can state positively that it will not be acted upon at this session.

Is that because the session is to be cut short?

No. Congress will not adjourn until the first of June. I do not wish to say why the bill will not be taken up.

POWDER EXPLOSION

(By Associated Press Exclusively to the Gazette in Colorado Springs.)

Shenandoah Pa. April 26. By the explosion this afternoon of the mill powder mill of the Shenandoah Powder company at Krebs station about four miles from here five employes were instantly killed and all the buildings of the plant were blown to pieces. The killed.

Irvin Wolf
Amos Yardell
W. J. Lindermuth
Elmer Stauffer
John Ruppert

All the men employed about the magazine were killed. Not a trace of any of the bodies has been found with the exception of Wolf whose remains were picked up some distance from the scene of the explosion terribly mangled.

PREPARATIONS FOR THE CORONATION

(By Associated Press Exclusively to the Gazette in Colorado Springs.)

London April 26.—Permanent residents of London are suffering from the efforts being made by the city to prepare for the coronation. There is scarcely a street through which the procession will pass but has been torn up.

The newspapers both here and in America are full of misstatements concerning the cost of seats to view the coronation processions and as to what the hotels will charge visitors. Speculators and those having seats to sell are giving the impression that there is a tremendous demand on the part of the rich Americans and other foreigners who are said to be paying any price asked in order to see the show. Ridiculous statements as to the prices paid for certain windows or seats in Piccadilly or elsewhere have been constantly published. To get accurate information on these points a representative of the Associated Press made a careful canvass, inquiring at various points along the route. He ascertained that seats in the best positions in Piccadilly, the most sought after situations could yesterday be had for from eight to 50 guineas according to the room. This was for the first day's procession. For the second day the prices asked were from three to seven guineas. In Pall Mall where the buildings are mostly clubs and very few windows are to be let the prices are slightly higher. For the second day's procession along the Strand seats cost four to seven guineas. At St. Paul's four huge stands will be erected and the prices are from three to seven guineas. On the south side of the river the best seats cost five to seven guineas. The hotel question however is less encouraging for the intending visitors. The managers of the Cecil, Carlton, Savoy and Berkley all said yesterday that they did not have a single room vacant for coronation week.

The form of the coronation service as finally amended and approved by the king was announced today. It consists of 26 distinct sections. The king and queen will enter the great west door of Westminster Abbey to which a large canopied approach is already being erected. They will be met by the king's scholars of Westminster school and by the anthem, I was glad when they said unto me we will go to the house of the Lord. Instead of going direct to their thrones the royal pair will kneel in private prayer on footstools in front of their chairs.

Then the archbishop of Canterbury Most Rev. Frederick Temple, the lord high chancellor Earl Halsbury, the lord chamberlain marquis of Cholmondeley, and the garter king at arms Sir Albert Woods each in turn, will formally present the king, the lords carrying the regalia will step up and the dean of Westminster Very Rev. Georg Granville Bradley will place the regalia on the altar. The abbreviated litany and part of the communion service will follow. Then the archbishop will recite the Nicene creed and the bishop of London, Right Rev. Arthur Winnington Ingraham will preach a short sermon. Just before the sermon the king who up to that stage of the ceremony will have been uncovered will put on a cap of crimson a veil trimmed with ermine. Then comes the oath taking after which the king will be anointed. Then the kings cap and crimson robe will be removed and four gentlemen knights will hold over him a rich pall of silk or cloth of gold. The dean of Westminster will pour oil into a spoon and the archbishop of Canterbury will anoint the king making the sign of the cross on top of his majesty's head thus consecrating him king of this people whom the Lord your God hath given you to rule and govern.

The king will then kneel and the dean of Westminster will invest him with the superhunica.

Next will come the ceremonies which caused so much discussion including the presentation of the sword of state, the standards and then the orb will be placed in the king's right hand, he will be again divested of the crimson robe and will be enveloped in a purple robe of state and the archbishop of Canterbury will give the scepter to the king while the lord of the manor of Worksop supports the king's right hand and a ring is placed on his majesty's fourth finger. Then will come the actual crowning. The prelate will take the crown from the altar and place it on King Edward's head, a fanfare of trumpets will be sounded and guns at the places where guns are stationed will fire salutes.

The archbishop of Canterbury will next address the king exhorting him to be strong and of good courage so that he may receive the crown of righteousness. The peers will put on their coronets and the presentation of the Bible having been made the king will be enthroned by leading him to the hitherto unoccupied throne. Another solemn admonition of the archbishop of Canterbury will be followed by marks of homage by the archbishops, bishops and people. After this ceremony is completed the queen will be crowned. She will be anointed on the head four peeresses holding a magnificent pall over her. The king will put a ring on her finger, the archbishop of York, Most Rev. William Dalyrmple McLagan, will place the crown on her head and the scepter and ivory rod and dove will be placed in her hands. Prayers will be delivered, the peeresses will put on their coronets and the services will end with the celebration of communion the king and queen both participating and the king presenting the bread and wine.

CAPITAL OF THE ISLANDS IS SOLD TO AMERICANS

(By Associated Press Exclusively to the Gazette in Colorado Springs.)

Washington April 26.—Mr. Carmack (Tennessee) in the senate today completed the speech on the Philippine government bill which he began yesterday. He continued his exceedingly caustic criticism of the administration's policy and he ultimate end to which it would lead concluding by expressing the hope that the administration would turn from the bloody gospel of the strenuous life to the paths of peace.

When the senate convened Mr. Jones of Nevada chairman of the committee on contingent expenses reported favorably the resolution of the committee on relations with Cuba providing for an investigation by that committee of the alleged control of the Cuban sugar crop and sugar lands in Cuba.

Mr. Teller of Colorado who had introduced the resolution said it was not what he wanted entirely and was not what he thought ought to be passed.

Mr. Teller said that he desired to deny that he had ever said that the Colorado sugar producers were willing to have the duty taken off sugar. He made this statement in view of such a remark having been attributed to him by a witness before the ways and means committee. He would not object to a reduction of the duty on sugar he said but there also was a proper reduction on other things.

The resolution was adopted without further comment.

Mr. Platt of Connecticut presented a conference report on the Chinese exclusion bill asking that the senate disagree to the report and insist upon a further conference. He explained that the only point of difference between the conferees of the senate and the house was that the house conferees asked the senate conferees to eliminate from the substitute passed by the senate that portion which provided that the present Chinese exclusion law be extended through the life of the present treaty and remain in force until another treaty shall have been negotiated.

Mr. Platt's motion that the senate insist on its amendment and agree to another conference was adopted. Mr. Platt, Mr. Dillingham and Mr. Clay were named as conferees on the part of the senate.

Bills were passed to authorize the issue of three duplicate gold certificates for $10,000 each to the collector of customs of Hawaii in lieu of three similar certificates lost in the wreck of the steamer Rio De Janeiro to provide that the circuit court of appeals of the Eighth Judicial circuit shall hold at least one term of court each year at Denver or Cheyenne, Wyo.

At the conclusion of morning business Mr. Carmack resumed his speech on the Philippines government bill which he began yesterday. By the terms of the pending bill he said the islands were for the Filipinos as the pasture was for the sheep—they lived and browsed there in order to raise wool for others to wear and mutton for others to eat.

If the dipethbag government you propose to establish in the Philippines he cried is not a thousand times better than that which you established in your own country after the civil war Lord God have mercy upon the people of those islands.

Mr. Carmack referred to the cable reports from Manila that General Smith had acknowledged he had given orders to make such a howling wilderness and to kill all over 10 as horrible beyond the description of words. The program he said was to put a unheard of barbarities in the slaughter of the inhabitants and to have the torch complete the work of laughter.

When the land is without a home and the country is without a people the word pacified will be written upon the tombstone of the province of Samar.

From the very outbreak of hostilities in the Philippines he declared there had been a systematic concealment of the truth which was now coming out. The civil government established by this bill he predicted would result in ever recurring insurrections to be put down by our blood and treasure. What for? In order that a few rascals and carpetbaggers might have unlimited license to thieve and plunder. In the course of his remarks he called attention to a report that an American corporation which purposed to raise rubber trees in Mindanao had arranged with the Dattos for slave labor and he had read an amendment which he proposed to offer prohibiting the grant of any franchise to persons or corporations which proposed to employ slave labor. He asked Mr. Lodge if the amendment would be agreeable to him.

I cannot speak for the committee replied Mr. Lodge. For myself it is perfectly agreeable to me.

He also gave notice of another amendment he would offer to prohibit the entry of the Philippines as a state in the union and asked Mr. Lodge's opinion but the latter declined to reply categorically saying he would in his own time in his own way.

Mr. Dolliver (Iowa) asked Mr. Carmack to define his own position having first inveighed against holding the islands in perpetual despotism and being now solicitous lest they be admitted as states.

Mr. Carmack responded that his own position was clear. While the carpetbaggers and adventurers were plundering and getting control of the islands he said the government provided in this bill would be just what they wanted. When they had everything they wanted he said they would clamor for American markets and American statehood.

Upon the conclusion of Mr. Carmack's speech the senate at 3.20 p. m. went into executive session and a few minutes later adjourned.

PRESIDENT ROOSEVELT TO VISIT THIS CITY

Secretary Bell Says the Chief Executive Has Expressed a Desire to Visit the Pueblo Reservation Adjusters.

A surprise was sprung by Sherman Bell at the Alamo hotel last evening when he announced that it was probable that President Roosevelt would visit Colorado Springs and other Colorado points this summer utilizing a part of his vacation to do so.

Mr. Bell late of the First U. S. volunteer regiment of cavalry which was commanded by Colonel Roosevelt has just returned from a month's vacation in the east during which he visited the Capital city New York and other large cities. While at Washington he was glad to see his old colonel and to dine again with him this time as president of the United States.

"Social and political curvatures of Washington are on an angle of about 90 degrees" said he and went on to speak of the interest which the east was taking in Colorado and said that the easterners generally were well posted on the state politically and financially. "Colonel Roosevelt" he continued "will surely give the railroads and other trusts a jar and the beef trust will get a bat in the eye.

"What do you think of Funston's talkativeness?" was asked.

General Funston and all other army officers who continue to detract from the dignity of their military positions and titles will surely all be treated alike regardless of their politics which is necessary for good discipline in both army and navy."

"How about the federal appointments in Colorado?"

After a few moments of deep thought, Mr. Bell replied. "The first one coming up for consideration is the register of the Pueblo land office and it is generally understood that Senator Gordon, in view of all political and other usages would and should be reappointed, because his office according to the secretary of the interior's report during the past four years has transacted 26 per cent of the entire land office business for the United States and Senator Gordon has been sustained in 93 per cent of all his decisions, and the Pueblo land office is the most important in the United States.

"The office is within itself a judicial character and nature and people regardless of politics who have business with the office expect the register to be competent, just and unbiassed in his official position. General Gordon has the indorsement of the best people of Colorado both politically and professionally such as lawyers, mine owners, mining men, mineral surveyors and others who expect that the office shall be carried on as in the past without political prejudice.

President Roosevelt will surely consider all of his appointments in Colorado as in all other states and territories, in such a way as will give the best service to the public in general. Colonel Roosevelt is perhaps more interested in the Republican success state congressional and senatorial in Colorado personally than in any other state. The people of Colorado especially appeal to him as does the west generally and the state has in the president a friend who will be only too glad to contribute whatever service he can in assisting the state of Colorado to fall into the Republican line.

Then Mr. Bell sprang a surprise which will doubtless be received throughout this state with a great deal of pleasure.

The president is very grateful to the people of the state regardless of politics, for his reception last summer at Colorado Springs and other parts of the state and he expects to visit Colorado Springs some time this summer when he will take a vacation and will probably bring Mrs. Roosevelt with him on the trip.

"It will be remembered that Colorado Springs planned an elaborate reception for President and Mrs. McKinley which was unavoidably abandoned on account of the illness of Mrs. McKinley and it is believed that should President and Mrs. Roosevelt come to this city this summer as now planned the city will again make preparations for a gala time such as will be in keeping with the visit of a president and especially one who is so much interested in the future welfare of the state.

CORRIGAN IMPROVING

(By Associated Press Exclusively to the Gazette in Colorado Springs.)

New York April 26.—The following bulletin relative to the condition of Archbishop Corrigan was issued at the archiepiscopal residence at 10.15 o'clock tonight.

His grace continues to maintain his improvement. Every condition is satisfactory.

Edward L. Keyes M. D.
Francis Delafield M. D.

SOVEREIGNTY OF PACIFIC PROPOSED

Secretary Shaw's Economic Prophecy of Commercial Supremacy of United States.

(By Associated Press Exclusively to the Gazette in Colorado Springs.)

Pittsburg Pa. April 26.—The 30th annual dinner of the Americus Republican club of this city commemoration of the birthday of General U. S. Grant was held at the Hotel Henry tonight and because of the many bright orators at its present was one of the most brilliant of the many brilliant given by this well known organization.

P. C. Knox attorney general of the United States officiated as toastmaster and among those seated about him were L. M. Shaw secretary of the treasury, H. C. Payne postmaster general, Congressman Charles E. Littlefield of Maine and John P. Elkin attorney general of Pennsylvania.

Mr. Knox after thanking the members of the club and the guests for their cordial reception said he was the bearer of a message from President Roosevelt regretting his inability to be present. At the toastmaster's suggestion a standing toast was drunk to the health of the president of the United States which was followed by a silent toast to the great general in commemoration of whose birth the celebration was held.

Congressman Littlefield responded to the toast "Grant."

Mr. Littlefield's eulogy was received with rapt attention and at its conclusion Mr. Knox introduced L. M. Shaw secretary of the treasury whose response to the toast "The Government's Evolution" was greeted with applause.

Secretary Shaw traced the development of the country from colonial days down to the present time to show as he said that the trend of thought has been ever toward a central government. He continued.

There is now pending in the United States a suit begun by a representative of the executive department of the country to enjoin a great corporation organized under the laws of a certain state from owning holding and using the capital stock and controlling the policy of certain transportation companies in a distant portion of the country. Without expressing an opinion as to probable results it is interesting to note that the most pronounced disciples of state sovereignty complain that of this action and utter no other criticism than that it should have been commenced earlier.

Note the demand for national regulation of railways of express companies of telegraph companies of insurance and of trusts. Note the demand for uniformity in labor laws divorce laws interest and taxation laws. The trend of events and the trend of thought seem to be still toward a greater and more centralized government.

As after the civil war the nation entered upon an extensive policy of international improvements subsidizing so long as necessary lines of railway and permanently continuing the subsidizing of rivers and harbors so after this date we shall see the nation entering upon an equally progressive policy of extended government. Not as the crow flies but ships sail it is nearer from Manila to San Francisco via Cape Horn than from New York to San Francisco. The same south sea route. Suppose two ships of equal speed had a race pool going to San Francisco through the Suez canal and the other by Cape Horn and they sailed at the same speed from New York one westward and the other eastward both English ships. It is well enough that a situation before either fleet. Cut the Isthmian canal and it is nearer from New York to Hong Kong via San Francisco than from Liverpool to the same point via the Suez.

Gentlemen. We must have the largest merchant fleet we can kiss the ocean breezes and these carriers of international commerce must be built of American material in American yards by American labor. They must be manned by American officers fired by American coal or more probably oil and they are to flit the stars and stripes. Whether this will be accomplished through direct aid by American patriotism and by American energy I cannot say. Whether this or summation shall be contributed to by statesmen or achieved by financiers is immaterial compared with the importance of the thing itself. American wealth American energy plus Hawaii which is ours plus the Philippine islands which are ours plus the isthmian canal which we will surely construct plus a merchant marine which we will surely build will transfer the sovereignty of the Pacific ocean from the Union Jack to the Stars and Stripes.

It was nearly midnight when H. C. Payne postmaster general rose to speak on "The Men of Our Times."

BILL PRESENTED TO PALMA

(By Associated Press Exclusively to the Gazette in Colorado Springs.)

Havana April 26.—Generals Rabi Lora Solsedo and Capote have tried to obtain from President Elect Palma an assurance that the Cuban army would be paid. Replying to the generals Senor Palma said he was disposed to pay the army but to do so more resources would be needed than Cuba now has. He never suspected he said that the list of those to be paid contained 70,000 names and the estimate of the amount due soldiers $80,000,000 frightened him. The payment of this enormous sum would annihilate us said the president elect. I would have to lease Cuba to raise this amount.

Senor Palma's idea was to revise the lists and to negotiate a loan of $10,000,000 providing for the interest by a sinking fund as outlined in the constitution.

STRANGE MALADY IN MONTANA.

(By Associated Press Exclusively to the Gazette in Colorado Springs.)

Butte Mont. April 26.—A special to the Miner from Missoula says the spotted fever scourge in the Bitter Root valley has broken out with greater violence than at any time known in the history of the peculiar disease. Eight persons already have died of the strange malady within a week and the deaths of several more are expected. Today a number of cases were reported to the authorities. The disease is unknown elsewhere and thus far has baffled the physicians. Nearly every victim that contracts the fever dies.

A Sale of Curtains and Curtain Nets

This sale ends Tuesday evening—so don't delay if you have curtain wants; such prices as these afford a big saving.

Ruffled muslin curtains, striped, dotted and figured—extra wide and three yards long ..... $.5[illegible]

Ruffled English bobbinet Curtains—handsomely trimmed with lace and insertion From $7.50 pair to ..... $2.5[illegible]

10 pieces yard-wide, white curtain Swisses in dots, stripes and figures, worth 15c yard ..... [illegible]c

45-inch Pointed Esprit curtain net 45 inches wide, worth 39c 29c

EDGINGS TO MATCH

Yard-wide white and cream curtain fish net; worth 15c, for 7½c

EDGINGS TO MATCH

White and ivory ruffled muslin curtains, plain or hemstitched, per pair ..... $.98

Ruffled muslin cottage curtains, with colored borders, worth $2.50 pair ..... $.98

Handsome Pointed Arab and Battenberg Brussels Net Parlor Curtains from $10.50 pair to ..... $5.[illegible]

Persian striped, double warp Tapestry curtains full width and three yards long, in blue, green and red, $3.75 value $2.98

Yard-wide curtain scrims—several styles at 8c yd and 5c

Yard-wide Silkalines, new patterns, Simpson's best 15c quality, for 2½c

With Reference to the New Laces

We call your attention to the fact that this store shows a broader, more comprehensive array of Laces and Insertions than you have ever seen in Colorado Springs, and the prices, too are so reasonable. There are all kinds for street and evening costume trimming, and every other imaginable purpose.

APPLIQUED EMBROIDERED CHIFFONS in black, white and colors; CYANTHILLIES, and GALOONS in black and colors, all-overs to match; CHIFFON TUCKINGS and SHIRRINGS—inserted and hemstitched, for yokes and waist fronts, in black and white; etc., etc.

New and complete line of Chiffon and net face veilings in black, white and all of the seasons most popular shades, including all grades, from the very fine textures to the much worn open meshes.

Black and white Valenciennes lace insertion to match, worth 40c a dozen yards SPECIAL 25c

Allover lace to match above, good width, black or white worth 75c a yard SPECIAL ..... 5[illegible]c

Remnants of Crashes and Table damasks all kinds and lengths—cheap.

Kaufman's EVERYTHING FOR EVERYBODY

Sun Bonnets Chambray and Percale Sun Bonnets, ruffled and braid trimmed, worth 35c 25c

Hammocks and Croquet Sets IN THE BASEMENT

The basement store offers special attractions to prospective buyers—these prices for Monday and Tuesday.

No 141 Hammocks, 37x78 inches, with pillow and concealed spreader in several colors, $1.00 values 75c

No. A-47 Hammock, 35x78 inches, with valance, spreader and pillow, in red, black and gold; worth $1.25 ..... 98c

No. B-48 Hammock, 36x80 inches, with pillow and 9-inch valance—several colors, $1.75 kind $1.22

No. 349 Hammock 38x80 inches, with concealed spreader, cushioned pillow and 15-inch valance, worth $2.50 ..... $1.89

No 548-P Hammock 39x81 inches—Scotch plaids, with pillow and 18-inch valance, black, orange and gold A $3.00 hammock for ..... $2.5[illegible]

No. 548 and 618 Hammocks, 41x82 inches, in assorted colors, reversible Pillow 20-inch valance, at $3.00 to ..... $5.[illegible]

Decorated eight-ball, hardwood croquet sets, complete set; well boxed, $4.00 kind ..... $.5[illegible]

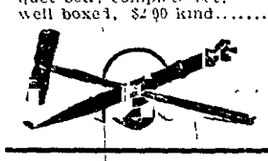

Four-ball professional croquet sets—turned mallets, worth $3.50 ..... $2.75

Varnished and decorated eight-ball croquet sets, made of hard maple, neatly boxed, $4.50 value $3.75

Polished hardwood four-ball croquet sets, sold elsewhere at 75c 59c

Hard oak croquet sets, six balls and turned mallets, in strong box, worth $1.25 ..... 98c

The Season's Choicest Silks and Dress Stuffs

The season's most favored silks and dress materials are here in bewildering array—the prices for these for Monday and Tuesday are very attractive.

50 pieces Kin Kai corded wash silks in white and colored grounds—sold elsewhere at 50c 35c

Black and colored Taffeta silks warranted pure dye and fast colors 85c kind 69c

24-inch Foulard silks in all the newest spring styles, $1.25 grade 98c

24-inch Crepe de Chines in black and colors—usual $1.25 grade, for 95c

27-inch black taffeta silks, the grade sold regularly at $1.[illegible] a yard 98c

21-inch black taffeta silk, warranted pure dye, cheap at $1.00 yard 85c

All-wool black cheviots, full 36-inches wide, regular 50c quality, on sale at 39c

50-inch all-wool black cheviot for skirts and suits regular $1.00 grade, for 65c

38-inch all-wool Henriettas, in black and colors, usual 65c quality 48c

38-inch all-wool whip-cords, in black and colors—good 75c value 59c

38-inch, black Mohairs, all wool with high lustre, usual 65c quality 49c

44-inch black Mohairs, with silk lustre, very serviceable, at 75c

Corset Satisfaction

The average corset saleswoman of today has a very limited degree of knowledge on the subject of corsets—she is incompetent to advise or suggest what is best. Not so here—this corset store of ours is in charge of an expert who is fully aware of the paramount importance of "perfect fit" and just what model of corset is most suited to this or that particular figure. We have all styles and models—today we call your attention to these:

"W. C. C." girdles, blue or white, sateen and summer netting, lace trimmed, well boned and particularly suited to young ladies, sizes 18 to 21 ..... [illegible]

"W. C. C." bias gored straight front sateen and batiste corsets, long, medium and short waist, in black, white and colors, sizes 18 to 30, at ..... $[illegible]

Warner's rust proof, straight front, French model corsets. Short, low bust and medium hips for slender figures, black, white and drab, sizes 18 to 24 ..... $[illegible].5

The new "W. C. C." low bust corset, long below the waist line, made of French coutil; best suited to stout figures; all sizes ..... $2.[illegible]

Fashionable Suits for Little Fellows

Exquisite spring creations; new, smart styles—in Norfolks and Sailor Blouse suits, made of serviceable all-wool materials—these for Monday and Tuesday.

Two-piece, double-breasted or yoke style, all-wool suits made in ten different styles of cheviots, serges and vicunas $3.98

Nobby Sailor Blouse Suits in light grey, marine blue, golden brown and navy blue, for ages 2½ to 10 ..... $5.98

The largest and most complete line of boys wash suits in the city, at 65c to $2.98

Two-piece, rough and tumble corduroy suits, guaranteed not to rip, for ages 3 to 16 years a $5.00 value $3.98

Handsome braided and embroidered sailor blouse suits made of all wool materials for ages 2½ to 10 ..... $2.98

Mothers' Friend waists for boys—made of best percale plain or blouse styles 50c

Ribbon Specials

Wash taffeta silk ribbon, 4 1-2 inches wide. Pink, cardinal, white, cream, light blue and black. Monday and Tuesday 2½c

Soft finished Liberty Taffeta silk ribbon, 6 inches wide. The crushable kind for stocks and sashes; worth 35c; all colors. Monday and Tuesday 25c

All silk, satin back, black velvet ribbon for dress trimming, put up in 10-yard pieces, as follows:

No. 1, per piece 42c
No. 1½ " 49c
No. 2 " 67c

Complete line of work printed fancy taffeta silk ribbons—all the new effects.

Stylish Skirts

All-wool summer weight melton cloth short skirts with strapped lap seams in pearl, castor and oxford, $4.25 value, Monday and Tuesday $3.[illegible]

All-wool etamine dress drop skirts, with silk and medallion trimmings, over moire underskirt, worth $15.00, Monday and Tuesday ..... $[illegible].5[illegible]

Black broadcloth dress skirts trimmed with moire velour stitched bands and silk medallions, $10.00 value, Monday and Tuesday ..... $7.5[illegible]

Black taffeta silk dress skirts with tucked and hemstitched flare flounce bottom, worth $12.50, Monday and Tuesday ..... $[illegible].5[illegible]

Stylish Suits and Wrappers for Women

A chance to buy pretty, well made wrappers—all sizes, at considerably less than cost of materials—Monday and Tuesday.

Red, black and blue heavy percale wrappers with polka dots and deep flounce on skirt; worth $1.35 ..... 98c

Checked percale wrappers in black and white combinations, trimmed with ruffles and braid—deep flounce on the skirt; good values at $1.35 ..... 98c

Fancy striped percale wrappers in black, white, dark and light blue and red; $1.35 value 98c

Black, white and colored, striped lawn wrappers—neatly trimmed with yoke ruffles and flounce; worth $1.35 ..... 98c

Fascinating Creations in Women's Dress Skirts

Fascinating creations, strikingly original, from the world's best makers; distinctly illustrating this store's supremacy as specialists in this particular line. Every gown is stamped with the seal of satisfaction.

$2.5[illegible] for a jaunty double-breasted, Melton cloth Pedestrian or Outing suit with bell sleeve, notch collar and lap seams, in black and greys—Parallel stitched flare bottom skirt.

$2[illegible] buys a stylish double-breasted, covert [illegible] street or run-about suit, made in the latest Gibson effect with high graduated stitched flare flounce—unlined.

$3.[illegible] for a Venetian cloth eton vestee suit with fancy stitched, colored broadcloth vest, silk faced kimona collar in black, castor, navy and royal.

$3[illegible] is the price of a pretty Granada cloth eton vestee suit, trimmed with moire antique silk and French rosettes. Postillion back, silk lined jacket. Biscuit and pearl colors.

$7[illegible] for a silk Crepe de Chine dinner gown with all-over tucked waist, elbow sleeves trimmed with silk applique, steel beetles and velvet ribbon, serpentine drop skirt of taffeta silk, with accordion plaiting.

$8.5[illegible] buys a swell little collarless Hopsacking eton suit with fancy stitched silk front, trimmed with fancy buttons and tailor stitched silk bands, satin lined jacket, black and two shades of grey.

$22.5[illegible] for a cheviot serge, blouse front eton suit with moire velour vestee front trimmed with pearl buttons, kimona sleeve, Aiglon collar and paneled skirt. Colors:—navy, royal and black.

$2[illegible] is our price for a genuine fine imported Venetian cloth blouse front suit with peplum back—stitched broadcloth reveres, cuffs and belt, panel front skirt in royal and grey.

$37.[illegible] for a double-breasted, full front Scotch homespun suit with shawl collar and cut steel buckles. New garterette skirt with lap seams in the new shades of green.

Two-piece wash or shirt waist suits will be the thing this summer; we have a complete line of them—all styles.

Petticoat Sale

Striped Gingham Petticoats with Spanish flounce and ruffles—worth $1.00 ..... 75c

Chambray Petticoats with deep gathered flounce, and three ruffles—grey and blue—$1.25 value 89c

Mercerized Black Sateen Petticoats with deep accordion plaited flounce, with extra ruffle, good value at $1.35 ..... [illegible]8c

Fine quality Mercerized Black Satine Petticoats with deep Spanish flounce and extra accordion plaited ruffles; should sell at $2.00—Special $1.35

Summer Underwear

Women's White Swiss Ribbed, lace trimmed, sleeveless Cotton Vests with square neck ..... 2[illegible]c

Women's Lace Striped, Sleeveless Cotton Vests with taped square neck—white only 25c

Women's full length lace trimmed Swiss ribbed Pants 50c

Boys extra heavy Balbriggan Shirts and Drawers—all sizes 25c

Misses' White Swiss ribbed sleeveless Cotton Vests with taped neck—all sizes ..... 1[illegible]c

Women's Cream Cashmere Ribbed Vests with long sleeves 98c

New Spring Gloves and Hosiery

Three pearl clasp, glace French Lambskin Gloves with single rope stitching, in white mode tan, brown slate and black ..... $.6[illegible]

Two clasp real French Kid Gloves with embroidered backs, colors, mode, beaver, slate tan and white. Equal to any $1.50 glove on the market—Special ..... $.9[illegible]

Women's regular made all over lace lisle hose in boot effects—Richelieu ribbed ..... 5[illegible]c

Women's full regular made black Cotton Hose with pure Irish linen spliced heel and sole, 35c value 25c

The famous "Kayser" double finger tipped Silk Gloves in all the new spring colors and shades, 50c, 75c, and $[illegible]

Latest Novelties in Lace, Lisle Gloves, 50c

Latest Styles in Spring Footwear

Complete line of all the latest styles in Women's and Children's Spring Footwear.

Women's "Colonial" Patent Leather Oxfords—with welt extension soles, military heels and large silver buckles ..... $3.5[illegible]

Children's red, tan and patent leather Slippers—with spring heel—sizes 5½ to 2—85c to $[illegible].25

Women's Fine Hand Trimmed Vici Kid Lace Shoes—with new military heel and patent tip—very stylish ..... $3.[illegible]

Women's Stylish Spring Oxfords, of fine Vici Kid with turned and welted soles patent and kid tips—at $2.00 and ..... $2.5[illegible]

Boys' "Usher" Street and School Shoes—union made—warranted not to rip—$1.50 and ..... $2.[illegible]

A large line of Children's Black Kid Button Shoes—with patent leather and velvet tops—$1.25 and ..... $.5[illegible]

A Attractive Array of Summer Shirt Waists

Tucked Percale Shirt Waists with full front box plaited back and fancy cuffs in pink and blue, 50c value—Monday and Tuesday 42c

Striped and Corded Gingham Waists with plaited back and front, two-button cuff, soft collar, and pearl buttons in blue and pink—Our Special ..... $.75

Pure White Irish Linen Waists with fine box plaited back and front, two-button cuff and starched collar $3.50

Silk Gingham Gibson Waists in military effect, with pearl button front, French back and soft stock and tie to match—blue, green and oxblood $3.75

Two styles White India Linon Waists, all over tucked and lace triped front, hemstitched box plait and tucked stock; a 75c waist—Monday and Tuesday 49c

White India Linon Waists, with button tucked back, cluster tucked and insertion embroidered front and fancy crush turn over stock and tie ..... $.25

Ecru Batiste Waists with tucked, hemstitched and embroidered front, cluster tucked back, fancy crush hemstitched cuff and collar $3.75

Heavy White Canvas Cloth Waists with starched collar, two-button cuff, box plaited front and French back $2.25

White Linon Shirt Waists, with pointed cuff, trimmed with hemstitching embroidery and insertion; excellent value at ..... $[illegible]

Fast Black Satine Shirt Waists with all over tucked front, tucked back, and tailor stitched straps with buttons, $1.25 value—Monday and Tuesday 79c

Lace Striped Silk Gingham Waists with tucked front, soft stock and tie, two-button cuff, pearl buttons in pink, blue and oxblood $3.50

White Canvas Cloth Military Waists, Gibson effect, buttons on side, fancy tucked sleeve, tucked back, crushed stock and tie $4.25

Underwaists and Kimonas on Sale

Attractive and interesting specials for Monday and Tuesday's selling—Prices that speak volumes.

Fine Muslin Gowns—trimmed with tucks, lace and ruffles—V neck—Special 75c

Fine Muslin Drawers—full width deep flounce of lawn—two rows of Val. lace insertion—lace edge, 75c value—Special 50c

Low Neck French Style Cambric Corset Covers—with full blouse front and lace insertion—75c garment—Special ..... 5[illegible]c

Cambric Petticoats—with deep Spanish flounce—trimmed with lace, ruffles and insertion—$3.00 value—Special $2.25

Short Length Lawn Kimonas in black, blue and pink polka dots on White grounds—Special 98c

Short Figured Lawn Kimonas—black and white bias facings—a $1.50 value—On sale, Special ..... $.[illegible]2

Full length, White Lawn Kimona Robes with blue faced reveres and facings—lavender and pink—Special ..... $.42

Full Length Figured Lawn Kimona Robes, with white lawn trimmings—worth $2.50—Special $1.98

NEWS NOTES FROM DENVER

Stockgrowers May Prevent "Broncho Busting" Contests—Fish Dynamiter Convicted.

Denver Bureau
Colorado Springs Gazette

Denver, April 26.—Chairman Whitehead of the State Humane society is sending the following letter to the presidents of different live stock associations. "At the meetings of the Stockgrowers association in this city in the early part of March certain members asked this office to do what it could to prevent the holding of roping contests, bronco busting, etc., at the various festivals and fairs throughout the state this year. They said that in practicing for these contests cowboys maim and kill many animals on the range to the financial loss of their employers as well as the suffering of the animals. Before doing anything further about this it is deemed best to ask the various local stock associations for an expression of opinion. If stockowners desire to have these contests left out of coming festival programs, I believe it could be done if you will notify us of your desire. Their novelty has worn off to some extent anyway and there is no especial demand for these except by those who wish to compete. Will you kindly bring the matter to the attention of your association as soon as you conveniently can and let us know the wish of your members."

The Colorado City Business Men's association was incorporated at the state house today. The papers state that its object is to entertain its members. Jno. C. McDowell, J. W. Livingston and J. S. Lyne are the directors.

Governor Orman today appointed the following to constitute the state board of inspection commissioners. Jasper Beaty, Otero; E. N. Ammons, Douglas; Conrad Schafer, Morgan; Asa Sterling, Wells; George F. Patrick, Pueblo; Samuel Hartsell, Park; L. D. Eskridge, Conejos; Marshall Nuckols, Garfield; Edward M. Duke, Delta.

The first conviction secured under the new game law for dynamiting fish was had at Gunnison last evening. W. H. Brown was sentenced to a term of 18 months to the state reformatory. He was charged with killing fish in Crystal river.

William H. Shaw, the sexagenarian, who took both arsenic and laudanum last Thursday night, died this morning at 5 o'clock. He was a nurseryman and worked for the Northern Nursery company.

The Odd Fellows are holding their 83d anniversary today. The principal exercises were conducted at Idaho Springs. Members were present from all over the northern portion of the state. A special session of the Grand lodge was held at 11 o'clock this morning which was followed by the exemplification of the secret work. A grand parade was held in the afternoon. The annual address was delivered by Mr. Norman. The exercises closed with a grand ball and concert tonight.

Two special trains passed through this city today bearing the first and third batallions of the Third United States infantry. They were en route from the Philippines to Ft. Thomas, Ky. A stop of two hours was made here and the soldiers received a visit from General Funston, who was their former commander.

The special train bearing the delegates to the biennial convention of the Woman's club, Calif., left this city tonight. Other Colorado delegates will be taken on from Colorado Springs and Pueblo. Already 14 trains have passed through over the Santa Fe. Other roads are also carrying large delegations.

The city council committee on water has requested the Denver Union Water company to make a reduction in its rates. The request asks that all rates be uniform.

The Denver Gas company has hit upon a novel scheme of advertising. This morning an ad appeared in the local papers stating that the company wanted 10,000 dogs at 2 o'clock this afternoon. Promptly at that hour as many small boys with canines were packed in front of the company's office and the crowd was not all made up of small boys, either, for Mayor Wright, Governor Orman, General Funston and other less notables could be seen on the out edges peering over. These gentlemen did not attend directly in answer to the ad but got trace of some favorite dog that had misteriously disappeared during the morning. The Gas company had men in waiting who fastened an advertisement for their gas on the dogs. On the reverse side of the ad was a statement saying that the company would next Monday morning pay 20 cents for every dog that was returned to the office provided the ad was still intact.

The Bertha Gold Mining & Milling company has added several more men to its working force in order to carry out plans just formed for increasing the amount of development work and the output of ore. Besides the drifting on ore both east and west at the 200-foot level of the Colfax the shaft is being sunk from a depth of 300 to 400 feet and at 300 feet a crosscut is being run to the northward in order to open up several of the veins on the claims of the company which lie in that direction, and which have not yet been explored. On the Carcasonne (one of the properties recently bought of the company) leasing is being continued at the 225-foot level and some ore being taken out. Work is also being done on one of the company's veins through the Newhouse tunnel and the Bertha mill at Idaho Springs is kept running day and night at full capacity.

$1.00 Foulard Silks, all colors, for 48c yd, at New York Cash Store.

NEWS NOTES FROM VICTOR

Great Day for Odd Fellows—Cripple Creek Canton Won Prize Drill.

Victor Bureau
Colorado Springs Gazette

Victor, April 26.—Today was Odd Fellows day in Victor and the eighty-third anniversary of the establishment of the American branch of I. O. O. F. was fittingly observed by the Pike's Peak association. The day was almost perfect and the streets were bright with the gaily decorated Odd Fellows and Daughters of Rebekah. Two special trains came up from Colorado Springs over the Short Line and two more from the Arkansas valley over the F. & C. C. road. Fully 600 visitors were in the city. Colorado Springs sent a delegation of nearly 400 and the balance came from the Arkansas valley towns. The morning was spent showing the visitors points of interest in the camp and at 1:30 o'clock the parade formed at the corner of Second street and Victor avenue. The parade was headed by the Gold Coin band, followed by eight patriarchs militant, prominent among whom were Major Wardenburg of Trinidad, major of the battalion, Capt. John Argyst of the Colorado Springs canton, Capt. Dal Weyand of the Cripple Creek canton, and Major Wardenburg's staff. Then came two companies of patriarchs militant and following in carriages were Capt. Fetch Baker of Colorado Springs, president of the Pike's Peak association, and Dr. William Horn of Colorado Springs. Then followed a long lind of visiting and local Odd Fellows. The parade traversed the principal streets of the city. After the review the cantons from Colorado Springs marched to the drill grounds at Fourth street and Victor avenue to compete in a drill contest. Capt. J. V. Alberty of Trinidad was elected to act as judge of the drill and Maj. H. A. Naylor and Capt. Ed Stone of the Colorado national guard were elected as outside judges. Fully 1,000 people witnessed the drill. Colorado Springs gave the first exhibition and was roundly applauded. Cripple Creek then took the field and showed superior training over the brothers from the first. At the conclusion of the drill the judges rendered their decision for the Cripple Creek canton. At the conclusion of the drill the visitors adjourned to the Opera house where an excellent musical and literary program was rendered. At 7 o'clock tonight at Odd Fellows hall the officers and delegates of the association transacted the business of the association. Tonight at Armory hall a grand ball was given, which was greatly enjoyed, not only by the visitors, but by all who attended. The orchestra from the Gold Coin band furnished the music and the large hall was packed to its utmost to accommodate the crowd. The local committee handled the celebration in a manner that made it very pleasant for all.

A special meeting of the unions belonging to the Western Federation of Miners has been announced for tomorrow afternoon at Miners Union hall at 1:30 o'clock. President Edward Boyce of the Western Federation of Miners and Lieutenant Governor D. C. Coates will address the meeting. The meeting is to be held behind closed doors. It is announced that business of vital importance to the federation will come up.

Clyde Lancaster of 316 South Second street, who is employed at the Taylor & Brunton sampler, was caught in the belting at the sampler last evening and was carried to the fly-wheel, barely escaping death. The machinery was at once stopped and Lancaster was rescued from his dangerous position. Three ribs were broken and his face and back badly lacerated. He was taken to his home and is resting easily.

The local lodge of Elks is contemplating holding a big street fair in this city early in the summer. It will be a district affair and it is expected that Cripple Creek will take an active interest. If this is done Victor will probably celebrate the Fourth of July at Cripple Creek. Victor had the district celebration of the Fourth of July last year.

Special Millinery Showing this week at New York Cash Store.

NEWSPAPER ARCHIVE & CO

THE AUTOMOBILE AND CRIPPLE CREEK DEAL'S GREAT CLEARANCE SALE OF PIANOS STARTS NEXT MONDAY AT THE END.

STOCK IS REPLETE WITH GREATEST MONEY-SAVING OPPORTUNITIES EVER OFFERED IN COLORADO SPRINGS.

Monday's Offerings Will Be Weber, Wheelock, Steinway, Gilmore, A. B. Chase, Whitney, Kimball, Howard, Haines & Co. and Others.

$325, $400 TO $450, $500 AND EVEN $800 PIANOS AT SUCH PRICES AS $146, $178, $189, $193, $216 TO $320 $412, ETC., ETC.

Sales have been made in this great sale as late as June 1st.

We do not say that you may select when you desire to and do so free of all delivery charges, but we do not hold any piano for a higher price unless it is honestly bought.

Eleven pianos were sold yesterday. Nine were sold the day before. It is no small wonder that we are urging those who have to buy pianos and have any notion of buying soon to act with all possible speed.

During the last few days you can see, we have sold pianos of nine to a dozen makes. Each one has received special attention of the owners of the very best pianos made in America, being selected from a large stock, representing every grade in the trade. Every piano is plainly marked in plain figures, showing the greatness of the sacrifice and what a home the best.

One E. Ivers & Pond piano left. Price when new $700. Our sale price $261.

Next come a few more Steinways, one of Chickering's, one of Vose's, each $261.

Then as to Pianos at $146 and upwards. This is the South Side branch and we have absolute authority to sell at any price we choose to put up. Words of steel.

Pianos worth up to $400 made to order for $146 and upwards. Second hand pianos $146 and upwards. Only a few of the latter left.

Only one piano left at the price named in the South Side branch.

Pianos worth $500 and upwards, $261 and upwards.

Pianos worth up to $400 made to order for $146 and upwards.

Second hand pianos $146 and upwards.

Three Days More

To Avail Yourself of the Wholesale Prices of the

Mueller's Piano Co.'s

Entire Stock of High-Grade and Standard Pianos

Only until May 1 to secure a Beautiful Piano at nearly half price.

Easy Payments.

Two Second-Hand Bargains left at your own price.

MONDAY and TUESDAY will be our big days as we begin boxing and unboxing pianos Wednesday.

$100 and a Beautiful Scarf with each instrument.

The old, reliable house

THE MUELLER PIANO CO.

8 EAST KIOWA STREET

The District Conference of M. E. Church South

The district conference of the Methodist Episcopal church South, will convene in this city on Tuesday evening at the M. E. church, South, on the corner of Cucharas and Weber streets. Many prominent clergymen and laymen of this persuasion from the district extending from Denver to Trinidad, are expected to be present and to make addresses. The conference will continue until Thursday evening.

On Tuesday evening the opening sermon will be preached by the Rev. J. L. Jenkinson of Trinidad. The sessions will begin on Wednesday morning and presiding Elder E. W. Edmondson of Denver late chaplain in the United States navy, will occupy the chair. At the service Wednesday evening Presiding Elder Edmondson will preach, and on Tuesday and Wednesday there will be special music by artists from this city and from Denver.

Among the special addresses and papers to be presented will be "The Obligations of Church Officials," by Hon. G. W. Hines of Trinidad; "The Pulpit as Viewed From the Pew," by the Hon. J. R. Killian of Denver. "The Church and Press" by Alva A. Swain, the Gazette's special correspondent in Denver, and "The Church and the Workingman," by the Rev. E. Evans Carrington, pastor of the M. E. church, South, of this city.

Miss Hutchinson, 102 Cascade avenue, will be ready for guests Wednesday, April 30.

Dr. Anderson is returning from California where he has spent the winter, and is expected here after April 30.

Miss M. L. Proudfoot returned yesterday from Little Rock, Ark., where she has been visiting friends for the past two months.

Jay Hughes of the Victor Realty company was in the city yesterday on business. Mr. Hughes is one of the most progressive young men of Victor.

Miss Gertrude Hill, who has been for some time connected with the Evening Telegraph, left last night for Lawrence, Kas. Miss Hill was compelled to leave this city on account of heart trouble. Before her departure she was tendered a dinner by the editorial staff of the Telegraph at the McRae cafe, and was presented with a handsome umbrella.

Special Millinery Showing this week at New York Cash Store.

EXCURSION TO CRIPPLE.

On Sunday evening next the Colorado Midland road will run an excursion from this city to the Cripple Creek district to accommodate people of the district returning from the ball game in this city. The train will leave the Tejon street station of the Midland at 7 o'clock.

Rough Dry Nurse Best. Tel. 157a.

There is Hope

Even when despair fills the heart. Of course, you may have tried all kinds of medicines and all kinds of doctors, but still there is hope. Remember the adage of school days: "If at first you don't succeed, try, try, try again." Dr. Philips takes no cases unless he feels sure he can cure you. It costs you nothing for consultation and if you know your condition you have done your duty to yourself and friends.

Dr. Philips has made a study for years of his profession. After he graduated from college he did not fall asleep on his diploma, but practiced hard and then time and again took post-graduate courses at college. This does qualify him to speak confidently of what he can do.

Diseases of Women and Children

A specialty. Anything as you may see him at once.

DR. FRANCIS PHILIPS,

124 NORTH TEJON STREET.

OFFICE HOURS:

9 a. m. to 5 p. m. and 7 to 8 p. m., Sundays 2 to 3 p. m.

PHONE 803

BRIEF CITY ITEMS.

DAILY WEATHER RECORD.

The following meteorological record is furnished by the Colorado college weather bureau. Observations recorded in local time:

April 25, 6 p. m., to April 26, 6 p. m.

Temperature at 6 a. m.	32
Temperature at 12 m.	60
Temperature at 6 p. m.	57
Maximum temperature	64
Minimum temperature	31
Mean temperature	50
Max. barometric pressure, inches	23.05
Min. barometric pressure, inches	23.77
Mean velocity of wind per hour.	10
Max. velocity of wind per hour.	34
Relative humidity at 6 a. m.	61
Relative humidity at 12 m.	48
Relative humidity at 6 p. m.	50
Mean relative humidity	51
Mean dew point	31

WEATHER FORECAST

(By Associated Press Exclusively to the Gazette in Colorado Springs.)

Washington, April 26.—Forecast for Colorado: Fair Sunday and Monday; variable winds.

Satisfied people wear Ashby's spectacles.

Expert manufacturing jeweler at Ashby's. Anything made to order; difficult repairing.

OFFICE MOVED—Mr. W. T. Spicer yesterday moved his office from the Midland block to room 36, Bank block.

NEW LIVERY—Burton and Slinker formerly of the St. Vrain street livery, will open a livery stable on June 1 at 400 South Tejon street.

BOYS' CLUB—The Boys' club had an interesting entertainment at the club rooms last evening. Instrumental music was rendered by Miss Miller.

DIED—April 26, after a long illness, at 114 E. Monument street, Miss Irene Speer. The remains have been taken to Somerville, N. J., for burial.

SPANISH AUXILIARY—The Spanish auxiliary of the Woman's club will meet Thursday, May 1, at 10 a. m., with Mrs. Wiley, 1210 North Weber street.

FREE METHODIST—The quarterly meeting for the Free Methodist church will be held today at 11 a. m. and 7:30 p. m. Rev. J. F. Garlett will preside.

DIED—On Saturday, April 26, Mary Hamilton, daughter of the late Wm. Hamilton Stockwell and Mary S. Stockwell of New York. Interment at Orange, N. J.

PROGRESS CLUB—The Monday Progress club will meet with Mrs. E. G. Davis, 321 N. Weber street, Monday, April 28, at 2:30 p. m. Please bring thimbles.

HIGH FIVE CLUB—Mrs. Andre will entertain the Six-Handed High Five club next Wednesday, April 30, instead of a week from Wednesday, as was first announced.

MERCY BAND—The Mercy band held its regular meeting yesterday afternoon. Routine business was transacted, after which an interesting program was presented.

Miss Courtney and Miss Shannon of the Lowell school will conduct a summer school at the High School building for pupils above the primary grade. The term will begin June 23.

MINISTERS MEETINGS—The regular ministers meetings have been adjourned for the season. They will hold a banquet about May 12 in the First Baptist church, the details to be announced later.

LOST POCKETBOOK—Perry Freeman, of Calhan, reported to the police that he had lost a pocketbook containing $60. The pocketbook was lost in the business part of town about noon yesterday.

YOKEFELLOWS BAND — Yokefellows Band will meet in the Y. M. C. A. office, 121 E. Bijou street, Sunday morning at 9:30, and they invite all young men in this city and especially strangers to meet with them.

WOMAN'S RELIEF CORPS—The executive committee of the Woman's Relief corps is requested to meet Monday, April 28, at 2 o'clock, at 423 South Cascade avenue. By order of chairman, Loretta Mummah.

MOTOR CARRIAGE HERE—Mr. Bryan Hayward of Denver is on a touring trip in his U. S. long distance motor carriage. His carriage will be at Strang's machine shop today and those interested in motor vehicles should look it over.

EVENING SERVICE HOUR—Beginning next Sunday the hour of beginning the evening service at several of the prominent churches of the city will be changed from 7:30 to 8 o'clock. The summer schedule is on from the first of May until the first of September.

WARRANTY DEED—In the office of the county clerk a warranty deed was filed yesterday showing the transfer of lot 14 in block 21 of the first addition to Colorado Springs from Worral Wilson to Adolph Fehringer. The consideration was $7,000.

APRON SALE—The ladies of the First English Lutheran church will hold their spring sale of aprons, fancy work, etc., on Thursday, May 1 afternoon and evening at the parsonage, 309 East Platte avenue. In the evening there will be a free social with musical program. Everybody invited.

MEN'S CLUBS—The Men's club of the First Congregational church will meet on Friday evening of this week at the home of Mr. F. S. Tucker, 523 North Cascade avenue. Mr. Peterson will speak more fully than before of the work of the Appleton club and work for the summer will be planned. All men are invited.

MARRIAGE LICENSES — County Clerk Reed yesterday issued three marriage certificates. One to Arthur G. Marisby and Hannah M. Olp, both of Monument; one to Fred S. Pierce of Delta and Irene Hurst of Colorado Springs, and one to Samuel Aichord of Colorado Springs and Mina Earkson of Monument.

NEEDLE CLUB—The D. H. D. Needle club, or jolly half dozen, met at the home of Mrs. L. Dittimore, 1616 Midland avenue, Wednesday afternoon. Dainty refreshments were served. Those present were Mrs. T. S. Marble, Mrs. E. S. Young, Mrs. C. M. Argust, Miss Myrtle Goss, Miss Leura Emerson and the hostess, Mrs. L. Dittimore.

Notice

All persons having claims against the Hoopes-Cox Hardware Co., will please send their statements in as soon as possible.

THE JOHN M. COX HDWE CO.,
Successors to Hoopes & Cox Hdwe Co.

Lace curtains cleaned. Colorado Springs Dye and Cleaning Works, 13 E. Kiowa.

California Cheap.

$47.00 Round Trip over Rio Grande railroad, March 18, April 1 and 15, May 6 and 20. Office 16 North Tejon st.

Buy Rough Sugar at Co's.

HUNDREDS OF PEOPLE WHO RECEIVED A FREE SAMPLE OF COKE DANDRUFF CURE

Make Most Favorable Reports of the Great Work.

Report Enormous Sales.

Many of those who have been cured by using Coke Dandruff Cure live in towns outside of Colorado Springs.

The cures of scalp troubles and falling hair have been so marvelous that they have created quite a sensation everywhere.

From the large number of letters received daily from persons testing Coke Dandruff Cure, they indicate already the interest being taken by people who have been annoyed for years with dandruff and hair troubles, who are rejoiced to know there has at last been discovered an absolute specific for them.

READ WHAT MANY PROMINENT PEOPLE SAY ABOUT COKE DANDRUFF CURE.

For sale by all druggists and by
Hefley-Arcularius Drug Co.,
F. L. Gutmann,
Robinson Drug Co., or
C. E. Smith.

Admiral George Dewey writes: "I have used Coke Dandruff Cure for the past year and found it an excellent preparation."

HIGH SCHOOL NOTES

Leon Fowler has returned to school.

Carl and Earl Mueller go to St. Louis early this week.

Bertha Foster, Ruth Kendall, Stella Campbell and Hazel Kellogg have left school.

Fred Rector has been out of school for the past week.

Nell Estill severely injured her hand in the laboratory by breaking a tube containing mercury.

Willis Sims entertained the members of the Lever board Friday evening at his home.

The Mandolin club practices Tuesday and Thursday of each week under the direction of Mr. Walker.

Rita Fowell severely injured her wrist in some way she fell against the door at the west end of the hall and her hand went through the glass panel. The tendons, nerve and artery were severed.

Thursday afternoon the girls of the Basket Ball association played a match game. The line-up was as follows:

Blues.	Position.	Reds.
Kathryn Gardiner (c)	center	Blanche Bell (c)
Ella Hamilton	forwards	Florence Lattner
Violet Sanders	forwards	Lela Ball
Ruie Aitken	guards	Mamie Carroll
Nina Ball	guards	Vera Teape

At the end of the first half the score was 5 to 0 in favor of the Blues. When time was called at the end of the second half the score was 5 to 5. The game was continued until one side succeeded in scoring. The final score was, Blues 7, Reds 5. Both teams played an excellent game.

The third prize drill was held last Friday afternoon. The judge, Adjutant General Gardiner, was assisted by Major Davis of the National guard. Company A drilled first for the flag and then company B. After the company drills squads were arranged and drills for the medal began. The two best men out of each squad were picked out and then these drilled in the finals. Battalion was then formed and the first dress parade of the year gone through with. The judge then gave his decision. Company A was given the flag and Private Howbert of company B, the medal. Bennett of company A received second in individual drill.

The Adelphi met Friday night and enjoyed the following program:

Current Events. E. Howbert
Recitation W. Bartlett
Debate. "Resolved, That the Indians have been treated unjustly by the U. S. government in the last 25 years." Affirmative, J. Sanford, G. Jackson, negative, Ben Belton, Stone.
Music. Bartlett Bros.

COLLEGE NOTES

The College Christian association of this state is holding its annual convention this week in Boulder. Colorado college is well represented by both students and faculty. Prof. Parsons is to make an address.

Hopkins Clark, '04, left for Green River, Wyo., to take a position with the Union Pacific for the summer. "Hop" is working with the surveying gang, with which he was employed last summer.

The annual banquet of the Apollonian club will be held on Tuesday night at the Cliff house in Manitou. The young men of the club have chartered their own car to convey them to and from Manitou. The club has done some hard, conscientious work during the year and the young men feel that they deserve one night of merriment.

The Scientific society meeting held on Friday afternoon in Perkins art room was very largely attended. The principal article was the one by Prof. Parsons on the "Life of Milton," taken from recently discovered manuscript.

Prof. Crampton, aided by the senior class of the college, will render the opera, "The Bohemian Girl," on Washburn field during commencement week. The chorus has been practicing for several weeks and undoubtedly the students will acquit themselves creditably. The principal parts will be taken by seniors.

The freshmen and sophomores will "fight it out" on the baseball diamond next Wednesday afternoon. This is an annual game between the lower classes and winds up the scraps for the year. Both teams have some good men and a good game may be expected. Dudley White and A. S. Ingersoll will pitch for the sophomores and Falk and Kearns for the freshmen.

The senior class has received a letter from the senior class at the State School of Mines, Golden, asking for a baseball game. The senior miners expect to be in the city the first week in June to study the chlorination plants and the seniors of the college, through their business manager, Miss Kiteley, have informed the miners that a game can be arranged for June 7. A small admission fee will be charged and the receipts used to entertain the miners.

The inter-society debate will be held Friday night in Perkins hall. This is the annual debate between Pearsons and Apollonian clubs and concludes the debating for the year. The question is: "Resolved, That the fifteenth amendment to the Constitution of the United States has been justified." Pearsons will be represented by Van Nostran, Warner and Holden and the Apollonian club by McClintock, Kiteley and Pettibone. The societies will attend in a body.

REAL ESTATE TRANSFERS

Real estate transfers for the week ending Thursday, April 24, 1902, as reported for the Gazette by H. LeB. Willis & Co.:

W. S. Jackson to Lillian Jordan, lot 12, block 6, Parrish's add.	$ 1
Annie L. Boardman to J. E. Warren, E. 38 feet, S. 99 feet lots 19 and 20, Henkley's sub. block 228	2,000
Abbie M. Walker to Elizabeth M. Hockett, E. ½ lot 3, block 304, add 2	1
E. M. De LaVergne to J. A. Weir, W. 16 feet lots 20 and 21, block 72, add 1	1
H. W. Spicer to Adah Davis, N. ½ lot 3, block 304	2,450
T. P. Day, et al., to Louis Hoffman, lot 21, block 1, Day's add.	1
D. S. High to R. A. Barton, lots 20 and 21, block 1, Eastlake resub. part E. End add.	1
M. H. McClure to L. C. Matthews, lot 6 block "A," in McClure's add.	325
Colo. Springs Co. to J. P. Vanderback, et al., lot 4, block 316, add 2	700
Ida M. Mortledge to R. U. Boucher, W. 100 feet lot 2, block 302, Colo. Springs Co.'s 2d add.	1
W. L. Swift to J. M. Barbour, lot 15, block 40, C. & S. add.	1
F. R. Hastings to Fanny E. Edwards, W. 100 feet lot 10, block 2, Hastings Bros' 2d add.	1
Ellen Haynes to A. Van Lopick, lot 2, block 6, Prospect Heights add.	1
Ellen T. Cooper to Dora Thoma, lot 8, H. G. Thomas' add.	1
Lizzie L. Cooper to Dora Thoma, lot 9, H. G. Thomas' add.	1
J. A. Layton to F. A. Gillespie, lot 17 block "A," D. Russ Wood add.	1
C. R. Springer to Earl C. Heinly, S. 42 feet lots 14, 15 and 16, block 1 Roby's add.	1
Colo. Springs Co. to F. M. Drummond, lot 22, block 1, S. End add.	900
M. L. Dorr to L. C. Babcock, lots 11 and 12, [illegible] S. End add.	1
L. W. Cunningham to W. E. Hawk, lot 7, block 2, Cunningham's add.	500
J. A. Hayes to Josie Rhuid, lots 30 and 31, block 531, N. End add.	1
E. T. Ensign, trustee, to J. P. Cheney, lot 12, block 1, Lake Park add.	400
F. W. Hemenway to E. W. Giddings, lot 7, block 313, add 2	1
C. E. Matthews to H. F. Dawson, lots 21 and 22, block 5, Verona Hights add.	1
Lillian Jordan to H. S. Clark, N. 50 feet lot 24, block 22, W. Colo. Springs	1,600
Pedella O'Brien to A. J. Savage, et al., part block 243, add 1	1

Real estate transfers for the week as reported by the Scholz & Eye Realty Co.:

O. J. Jerome sold to the Scholz & Eye Realty Co. south 95 feet of lots 23 and 24, block 4, Parrish's addition.

R. L. Largent to Mrs. E. E. Duvall, lot 6, Scholz & Eye's subdivision "C."

H. C. VanMarter to T. Williams, lot 3, in Scholz & Eye's subdivision "D."

Scholz & Eye Realty Co. to W. H. Prowdley, lot 3, block "B," Scholz & Hinckley's addition.

Lance Anderson to J. P. Harper, lot 4, Scholz & Eye's subdivision "D."

Scholz & Eye Realty Co. to O. J. Jerome, lots 5 and 6, in Scholz & Eye's addition one.

Hastings Bros. report the following sales for the past week.

Fred C. Hess was deeded lot 6, block 14, Hastings Bros. Fifth addition, consideration $1.

John Rebjohns was deeded lot 3 and [illegible] feet of lot 4, Hastings' subdivision, consideration $1.

M. R. Stewart bought lot 10, block 3, Hastings Bros. Fifth addition, for a consideration of $450.

The South End Realty Co. reports the following sales for the past week.

Property No. 912 S. Cascade, from A. Von Lopik to Mary Haynes; consideration $1,500.

West 47½ feet of lot 1, block 311, from Perkins & Fortson to Frank Shields, consideration $400.

Grocery and market, city, names withheld; consideration $2,000.

W. A. Shepard to J. H. Noyes the following properties: 1304 N. El Paso, consideration $4,000; 1306 N. El Paso, consideration $3,500, 424 S. El Paso, consideration $5,000; 423 N. El Paso, consideration $1,200, 423 N. Prospect, consideration $1,000; vacant lot, E. Cimarron, consideration $1,000.

James H. Noyes to Dr. W. A. Shepard 80-acre farm near Detroit, Mich., consideration $12,000.

Total sales $32,600.

California Cheap.

$47.00 Round Trip over Rio Grande railroad, March 18, April 1 and 15, May 6 and 20. Office 16 North Tejon st.

HOW IS THIS

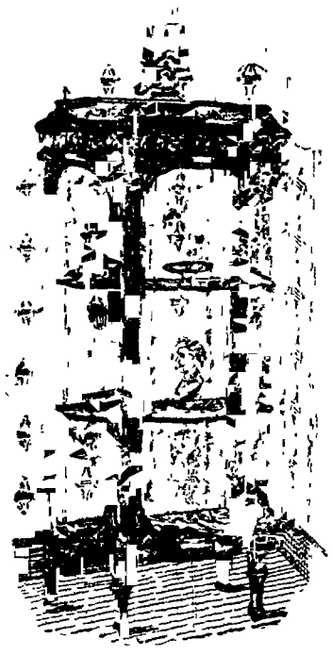

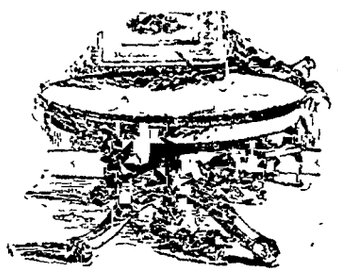

FAIRLEY BRO'S & FAIRLEY

STAR LAUNDRY

PHONE 342

Do you send out your laundry? If not, why not? We can do it better and cheaper because we have the most modern machinery and every appliance and do not do anything else but laundry.

We have just placed in position three thousand dollars worth of up-to-date machinery and our equipment is second to none in the city. We avoid the string marks on the linen with our new mangle and the finish is as fine as can be produced.

Don't forget our Rough Dry proposition. We iron a dozen articles free, tape and peel linen, and starch the articles needing it, and the rest left clean and sweet for ironing. All for 50c per ponnd. Wagons in all parts of the city. Prompt, reliable and satisfactory.

E. P. CROWLEY
N. B. CROWLEY

STAR LAUNDRY

[illegible]

BEING THEM TO US Being encouraged by our increased business in this line we have given more attention to this line for this season than ever before We are endeavoring to give you equally as well styled shoes as you would find in the east

Shoes $3.00 to $5.00

Our Boys' 3 Dollar Shoes

For the school boy from 6 to 14 years are pleasing to every mother

COLBRUN & PERKINS.

TO MANUFACTURE STEEL CASTINGS

Negotiations Pending for the Location of a Big Plant Here---What It Will Be Connected with D. R. G.

[illegible] and while they want the new [illegible] then plant into Pueblo [illegible] that if the plant [illegible] Colorado Springs they would [illegible] but of their business [illegible] the new organization that they have a great [illegible] the consumption of [illegible] which they would turn out [illegible] very seven for the past five [illegible] figure that the $250 000 [illegible] would put into the building [illegible] but the nucleus of works which would [illegible] sooner or later and [illegible] in size and producing [illegible] steel manufacturing [illegible] the east It is estimated that the works if established in [illegible] would in five years add [illegible] population to the immediate [illegible] limit

[illegible] will not be reached for [illegible] at least as the general [illegible] specially interested in [illegible] compelled to go east [illegible] short time He will return to the [illegible] and it is expected that [illegible] will be taken upon the local [illegible] the plant either here or in [illegible] according to the inducements which offered in the matter of proper [illegible] site and the interest which may [illegible] of these be taken by citizens of this region

Colorado Endeavorers Watched by Others

[illegible] Christian Endeavor [illegible] Chapman [illegible] Christian [illegible] Lady [illegible] has been [illegible] $[illegible] [illegible] advertising and [illegible] president of the [illegible] the other states have not as yet ventured to inaugurate so new a method in their work Ohio with her thousands of Endeavorers believe in keeping a secretary in the field and the smaller and newer states feel that such a state as Colorado can make a success of it the only venture later is the result therefore the other states of the United States are watching Colorado with considerable interest

Interest is now being aroused in the coming state Christian Endeavor convention which will be held in Leadville June to 8 The fact that it will probably be the last convention of the state up to 1904 it is expected that a large delegation will be present The program which is being arranged will be an excellent one At this convention the Endeavorers will be aroused to realize more fully the rare privilege they have to have in entertaining the great international convention of 1903 Denver will have her hands full in July 1903 Already it is estimated that [illegible] 40 000 people will be present at the convention Colorado is certainly the Mecca of Christian Endeavor interest

Around the World in Eighty Minutes

[illegible] Christian Endeavor [illegible] entertainment [illegible] novelty and [illegible] Around the World in Eighty Minutes will be the attraction and judging by the preliminary arrangements it will be instructive amusing and interesting taking the spectator into foreign lands and depicting many [illegible] Foreign customs will be vividly illustrated and it is said that the entertainment will afford not knowledge in a single evening that months of study or weeks of travel

Music will be taken care of by the First and Second Presbyterian churches Africa by the First and Second Congregational Japan by the Christian and Cumberland Presbyterian churches India by the First Baptist and Emanuel Baptist and India by the Methodist and First Presbyterian

The entertainments will be given at different residences of the members of which announcement will be made later The entertainment is given for the benefit of the local Christian Endeavor societies

Notice of Dissolution

Notice is hereby given that the firm of Tibbels and Drabek doing business under the firm name of The High Grade Grocery has been dissolved by mutual consent J W Tibbels retiring and Mary Drabek continuing the business The accounts due the firm having been divided and he is in possession of the party to whom payable The said firm owing no debts

J W Tibbels
Mary Drabek

Rummage Sale

The ladies of the First Methodist Episcopal church will hold a rummage sale at the Alamo sample rooms commencing Wednesday April 30 Articles of all kinds will be on sale

ANOTHER LOCAL INCORPORATION.

On account of the steadily increasing business of Colorado Springs the Fidelity and Deposit company of Maryland the strongest surety company in the United States has organized in this city a local board empowered to execute surety bonds of every kind

The local board consists of H G Lunt W R Barnes A H Hunt and C L Henning The company has appointed Mr L P Eldredge as agent for Colorado Springs and has retained Mr Richard Lea Kennedy as attorney

Tailoring for men and women Best workmanship Most attractive cloth patterns Haugen 324 N Tejon street

MISS STOCKWELL

DEATH YESTERDAY OF A TALENTED YOUNG WOMAN

Had Been in Colorado Springs About Five Years and Was Held in Highest Esteem by All Who Knew Her

Miss Mary Hamilton Stockwell, who died yesterday came to Colorado Springs about five years ago

She took an active part in the social and intellectual life of this city, and from the beginning of her enforced residence endeared herself to a large circle of friends In her short life she filled many important posts After her graduation from Vassar college Miss Stockwell became an artist of repute her pictures were hung in several of the New York water color exhibitions Previous to her residence here she was a member of the board of trustees of the Cancer hospital of New York and an important lay official of the Woman's Medical college of the New York Infirmary Her arduous duties and overtaxed nervous energy caused the first breakdown She went immediately to the Adirondacks and while there was under the care of Dr Trudeau She aided this famous man by making a number of translations from the French and German for which credit was given in the publications

During the last year of her life Miss Stockwell was too ill to attend to any active work but she had hosts of friends by whom she was constantly surrounded and her mind remained alert and her interest in current events never flagged

Those who knew her will mourn the loss of a woman of rare intelligence of most open handed generosity and helpful sympathy and keen practical interest

"WHAT A LOVELY ONE."

Is often the remark made by passers by when viewing the places ornamented by the Greeley Nurseries finest stock ever seen in Colorado Springs at 123 East Bijou

FEDERATION OF WOMEN WILL MEET SATURDAY

The Colorado Springs Federation of Women will hold a regular meeting at the Alamo Saturday afternoon at 3 o'clock

The following program will be given
Piano Solo—Miss Gashwiler
Paper— Manual Training in Schools Dr J Powey
Vocal Solo—Mrs Nellie Bernard Vining
Address—Mr Hawley state president W C T U
Recitation— Village Watch Tower Mr Rose Morris Ritchie
Violin Solo—Mrs Nellie Udele Smith
This will be followed by an informal reception for Mrs Hawley

PERSONAL MENTION

Milton Huber of Leadville general agent of the National Life & Trust company is stopping at the Elk hotel

Mrs Andrew N Thompson leaves for California tomorrow She will be gone two or three months Mr Thompson expects to join her later

William Hillhind who was recently operated on for appendicitis is rapidly recovering from the effects of the operation and was able yesterday to sit up for a short time

Mr and Mrs E S Scott of Springfield Ill were guests at the Plaza hotel during the past week Mr Scott is a general agent of the New York Life Insurance company

The members of the Denver Manual Training school baseball team which played the local high school yesterday were registered at the Plaza hotel during their stay here

The Cripple Creek delegation to the Biennial consist of Mrs T D McKown past president of the Woman's club Mrs W P Seeds president Mrs J J Stowe Mrs F J Hangs Mrs Sutherland Mrs A F Francis Mrs I P Anthony Mrs Lyett They left Colorado Springs for Los Angeles on Friday

Mrs Harriet Lindley secretary of the Y W C A left last evening for a two months sojourn in California Miss Sanders has been in indefatigable work in this capacity for the past two years She has performed her duties to the entire satisfaction of the directors and members of the association Mr McDowell has been appointed acting secretary

SKIRTS MADE TO ORDER

Skirts made to measure goods furnished or not as customer desires skirts goods and making included from $5 up to $10 satisfaction guaranteed 109 N Nevada ave

"TWO LITTLE WAIFS"

The Two Little Waifs will be seen at the Temple theater Tuesday night, April 29 The story is one of heart interest and appeals to the better natures of wives husbands mothers fathers daughters sweethearts and children Not since the production of Little Lord Fauntleroy has there been a piece as pleasing to the average child as Mr Carter's latest effort and the fact of its being surrounded by an excellent company beautiful scenery wonderful electrical and mechanical effects and Stanley and Lolita Lamb as the two waifs makes it doubly as delightful as any play now before the public

Prices 25c 35c and 50c Seats now on sale at Briscoe's book store

Monument Valley Granite Same Price as Southern Coal. Tel. 578.

EXCURSION TO CRIPPLE

On Sunday evening next the Colorado Midland road will run an excursion from this city to the Cripple Creek district to accommodate people of the district returning from the ball game in this city The train will leave the Tejon street station of the Midland at 7 o'clock

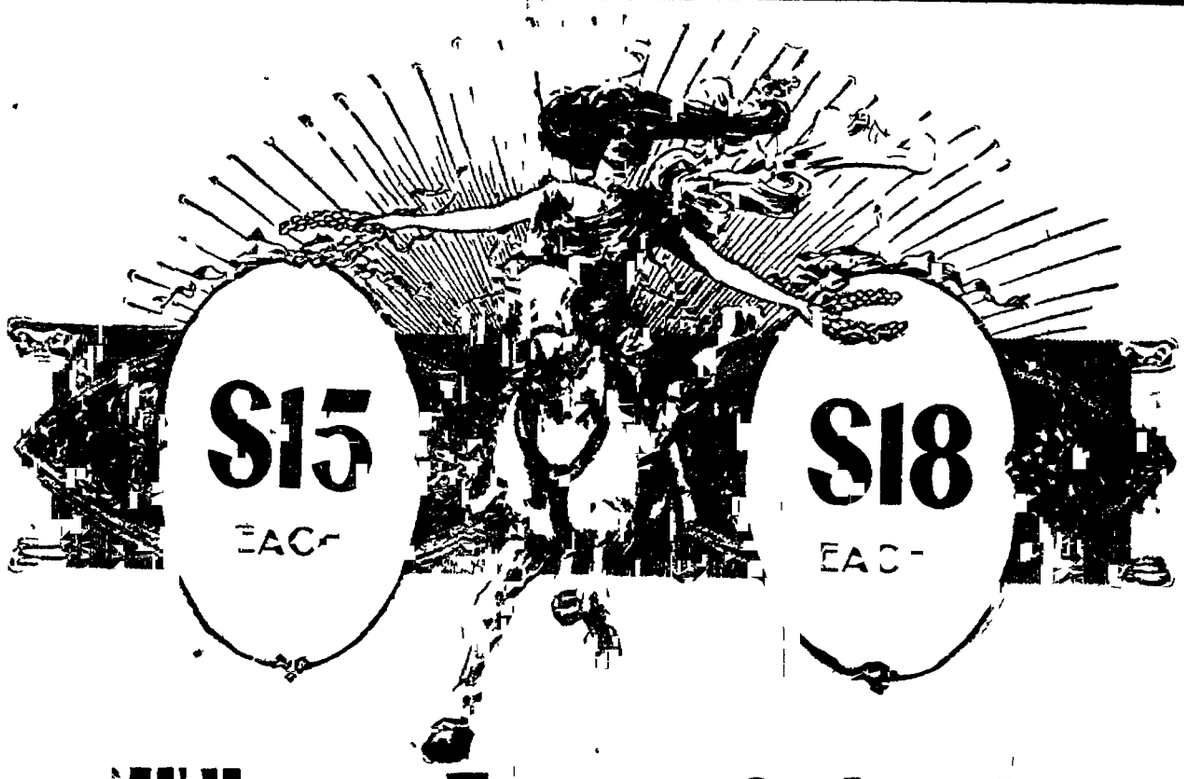

The Millinery Event of the Season

We Are Selling

our trimmed and shirt waist hats at $2 $3 $4 and $5 each to ladies who have been in the habit of paying double the prices You'll be agreeably surprised at the very stylish hats that can be secured at the above prices You'll bear in mind the fact that all hats we turn out must be a credit to the department no matter how low the price

Our entire stock of finest imported pattern hats and original models on special sale Monday at $15 and $18 each. As you know, our collection represents the foremost designers in this and foreign countries and embraces over 40 separate and distinct styles, ranging in price from $25 to $40 each. This sale affords an opportunity to buy something exclusive at a saving of about one-half the cost.

These Prices

mean a considerable loss to us but we consider it good business to take a loss now when there is a demand for such hats rather than later in the season Everyone of these 40 hats will make a friend for the department and 40 additional friends will do us more than enough good to offset our monetary loss That's the way we figure it

The Great Sales of Mme Foster's Patterns

Very few houses in the west make a showing of high class costumes such as can be seen here NO HOUSE in Colorado Springs approaches it FACTS ARE FACTS

Another lot of 50 sample suits goes on sale Monday. If we had bought these garments in the ordinary way we would have been compelled to mark them 20 per cent to 25 per cent more money. They are new, fresh goods perfect in every way and represent a big variety of black, colored and mixed fabrics. They are cut correctly, made as samples always are—way above the average. We quote a few prices as examples of the lot:—

The $[illegible] Suits were designed to retail for		$20 to $[illegible]
The 2.[illegible] " " " " "		5 to 7
The 5.6[illegible] " " " " "		8 to 2[illegible]
The 7.5[illegible] " " " " "		2[illegible] to 22
The 9.8[illegible] " " " " "		22 to 25
The 2.[illegible] " " " " "		2[illegible] to 28
The 27.[illegible] " " " " "		33 to 35

SEE WINDOW DISPLAY

High class costumes for every occasion Gowns designed by the greatest modistes in this country and abroad Costumes made by the most famous manufacturers in the land They can be seen here exclusively

Our showing of Shirt Waists, Fancy Waists, Petticoats, Parasols, Fabric and Kid Gloves, Shoes and Oxfords for the Spring and Summer Season of 1902 is complete in every particular.

THE JOHNSON & WEBER MERCANTILE COMPANY.
8, 20, 22 and 24 Pike's Peak Avenue.

We invite our friends to call on us at our new store No 6 E Kiowa street where we are showing a full line of fine millinery Mrs Sheahan has just returned from the east, with all the new ideas in shirt waists and neck wear, and in about ten days we hope to be able to show something entirely new and original

MRS HANCE
MRS SHEAHAN

Fine tailoring at M Daniels, 25½ South Tejon street

Pleasant rooms with board 126 North Cascade, next Alta Vista

REDUCED RATES

over RIO GRANDE R. R to Idaho, Montana, Oregon and Washington Grande uptown office. 26 N Tejon St, for full particulars.

BUSINESS LOCALS.

DR. W K. SINTON,
Dentist, El Paso block. 'Phone 761 B.

New Styles Metal Bedsteads

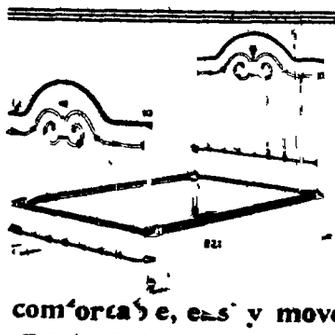

BEAUTIFUL STYLES, NEW DESIGNS

Iron Beds finished pink, pea green, blue, ivory, black and gold, carmine, blue and cream, etc. Metal Beds at manufacturers' prices, plus freight. METAL FOLDING BEDS are deservedly popular, being strong, very comfortable, easily moved and compact. Am offering everything in this line on the market. Enormous variety of Dressers, Washstands and Bedroom Furniture. Popular low prices in all departments.

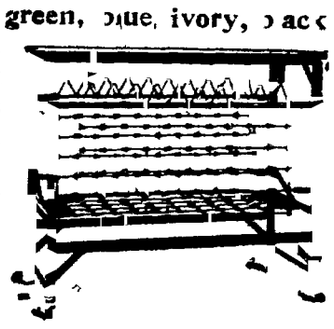

FRED S. TUCKER Elevator Entrance, 21 S. Tejon Street. Largest Furniture Salesrooms in the City.

"They Keep Everything"

Is what people say about us when they speak of drug stores You probably have experienced the annoyance of finding the druggist had everything but the particular remedy you wanted

Our Stock is As Complete

As money and care can make it When you cannot find a thing anywhere in town, you will have to come to us We invite you to come to us first

THE ALLEN-WEST DRUG ASS'N.
117 E. Pike's Peak Ave. Phone Main 41.

"Its Equal Is Unknown"

The "CORDOJE"

Cigar Pleases the Most Fastidious Smokers.

Best Five Cent Cigar Made.

SOLD BY ALL DEALERS. & MADE BY

STEINWAY PIANOS
The Knight-Campbell Music Co.
(The Largest Music Concern in Colorado.)
Colorado Springs Store, 112 North Tejon St.

COLORADO SPRINGS
Incorporated May 23, 1890. Office No 4 N Nevada ave, near county clerk's office Tel 476-B
Abstracts compiled on all property in El Paso and Teller counties
ABSTRACT COMPANY.

Tents, Tents, Tents

We have now added this to our line and will make you tents for less money than any other house in our city. Also Awnings and Wagon Covers.
ENTZ-[illegible] FURNITURE CO.
[illegible] and Huerfano St.

Elizabeth Clark, D.O. J C Bowman, D.O.
CLARK & BOWMAN,
OSTEOPATHS.
Rooms 29 and 30, 124 S. Tejon St.

WOLCOTT HOTEL
DENVER
OFFERS MORE FOR THE MONEY THAN ANY HOTEL IN THE WEST
Best table in the city.
European Plan $1.00 and up.
American Plan $2.00 and up.
GEO. D. HODGES, Manager.

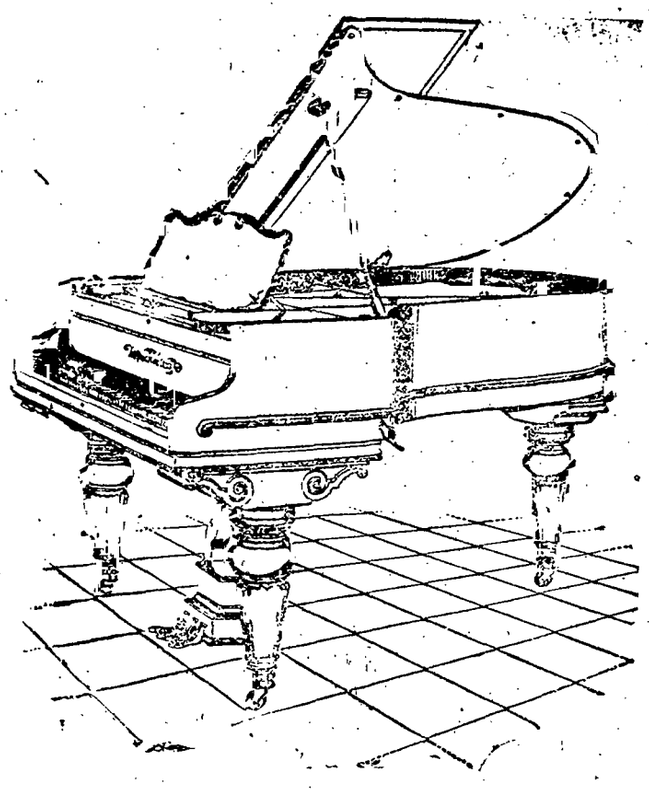

BARGAINS IN PIANOS

Every Kind of "Sale" Discounted

PRICES ALWAYS THE LOWEST TERMS ALWAYS THE EASIEST

Investigate, and you will always find a piano to suit at a lower price than elsewhere. That's why we will offer FOR ONE

Pianos at $100-$125-$150-$200-$250 and Upward

Every Piano in Our Store at a Large Discount. Included in the Makes Are

Chickering Ives & Pond Crown Haines & Davis Weber Wheelock
Schiller Stuart Wheelock Schomacker Weber Poole
Kimball Busch & Gerts Matthushek and others

Steinway Grand Piano, good condition $200, Square Pianos, big value $35 and $50. Organs $20 and upward. A fine stool, choice of covers, one year's tuning and delivery to your house, all free with each purchase.

9 North Tejon Street,
Colorado Springs, Colorado,
Telephone 486-A.

HEXT MUSIC COMPANY

20 N. Main Street, Pueblo. 325 Bennett Avenue, Cripple Creek.

Colorado Club Women Leave for Biennial

Special trains are bearing multitudes of women from the east through Colorado to the great convention in Los Angeles, and last night at 10:30 the Santa Fe special left this city with the biennial delegates from Denver and Colorado Springs, there being probably a hundred in the party. At Pueblo it is expected that another large delegation will be taken on, including among their number such well-known club-women as Mrs. Mahlon D. Thatcher and Mrs. Alva Adams, wife of ex-Governor Adams.

The excursion left this city under the personal escort of W. S. Burdick of the general passenger department of the Santa Fe, the train being made up of observation, composite, double drawing-room, sleeping cars and a diner. Included in the Colorado Springs party were: Mrs. A. C. Ridgway, Mrs. W. S. Nichols, Mrs. Robert Kerr, Mrs. D. A. Russell, Mrs. E. R. Joyce, Miss Berry, Mrs. E. C. Adams, Miss Landers, Mrs. J. L. Torrance, Mrs. Matt France, the Misses Donovan, Mrs. Jas. Beswick.

At the head of the club women from Denver was Mrs. Sarah Platt Decker, the state's candidate for the presidency of the Federation of Women's Clubs.

Two trainloads of women and about three men to each train passed through this city yesterday afternoon on their way from New England to the Los Angeles convention. There were about 320 in the delegation, which was in charge of Mrs. Mary Alvin Ward of Boston, president of the Massachusetts State Federation.

Mrs. Anna D. West, a director of the general federation; Mrs. Anna Sargent Hunt, president of the Maine federation, Mrs. Pender, chairman of the New Hampshire delegation, and Miss Georgia Bacon, vice president of the Massachusetts federation, were on the first section. Miss Dotho Pinneo, federation secretary, and Miss Helen Williston Smith of the Connecticut delegation were on the second section.

WOODS COMPANY'S DIVIDENDS DELAYED

An important announcement was made last evening by the Woods Investment company in regard to the dividends of the Consolidated Mines and New Zealand companies. Owing to the fact that these are to be merged with other companies, requiring a tedious transfer of stock, it was thought that it would be impossible to send out the dividend checks.

Arrangements have been made, however, so that the May dividends can be paid, the distribution being on May 30, instead of May 25. There is no other reason why the dividends could not be paid excepting the confusion which stock transferring entails, and this difficulty has been modified to allow the payment.

Special Millinery Showing this week at New York Cash Store.

Record Breaking Business Caused by Record Breaking Prices

Read these tempting trade-bringing offers that assure great selling. No others cloak, suit and millinery business ever grew as this one is growing. Careful discriminating selection of garments and hats is one of the main reasons. That means the best styles, the best materials, the best workmanship and finish—all at the VERY LOWEST PRICE to you.

EXCEPTIONAL ATTRACTIONS IN LADIES' SUITS

Special lot of fine Tailor-Made Suits—made of Etamines, Canvas Cloth, Broadcloth, Venetian and Cheviots. In handsome tucked effects or trimmed with moire, silk or satin. Blouses and Etons in open front vest effect with collar or collarless. The jackets are finely tailored and all lined with silk or satin. Values range from $15.00 to $22.50—

Your $2.50

Etons, Norfolks and other styles in Venetians, Cheviots and Basket Cloths. Fashionable colors, such as blue, black or castor—

Special Price $[illegible]

LADIES' HATS

You have only to look over our Millinery Department to be convinced that everything is right up to the latest fashion fads. They are the best effects that we ever saw for the money. We suit all tastes and pocketbooks—

Your Hats $3.

We have others—$3.50, $5.00, $6.50, $7.50, $10.00, up to $25.00.

WAIST ATTRACTIVENESS

We have not said much about our offerings in Waists for Spring and Summer. Come in and look them over. Our prices range from 50c UP.

POLIN,

118 South Tejon Street.

WELLINGTON

A WINNER

Biggest Oil Strike at Boulder adjoins the Wellington

The Republic, within 100 feet of the Wellington, opened up the biggest flow of oil yet produced in the Boulder field at only 900 feet depth.

The Wellington now lies directly between the two best producers in the field, the Republic on the west and the McKenzie on the east, and is bound to get a big flow of oil.

Only 25,000 Shares are offered.

10c a Share

for 10 days. Then up goes the price.

Positively only 25,000 shares will be sold at this price. Orders filled as received. After 25,000 shares are issued, balance of orders filled at 5 cents or money refunded at option of purchaser.

Wellington stock will be selling at 10 cents a share within 60 days. Send for our new map—FREE.

The WELLINGTON OIL CO.,

W. W. DEPPE, Manager, BOULDER, COLORADO.

Sporting News and Notes

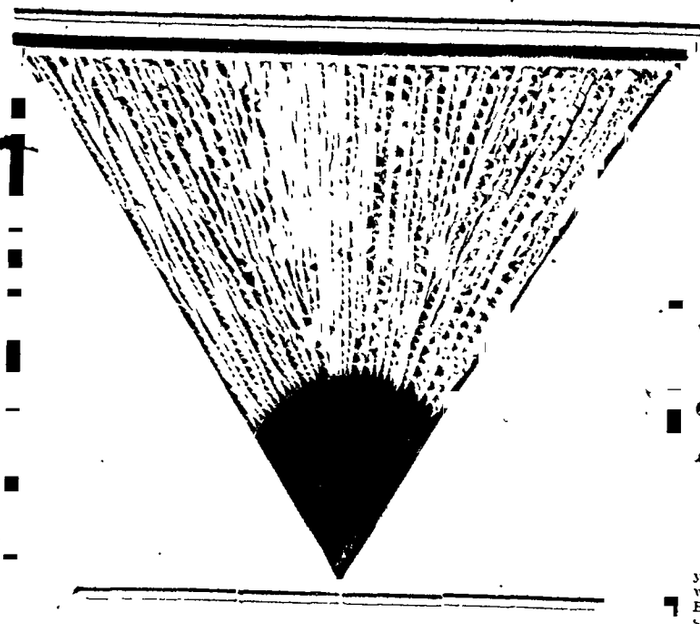

H. D. Smith Music Co.
Out of Business.

Entire Stock is being closed out by

The Knight-Campbell Music Company.

For full particulars see page 3, this paper.

BLUES MADE THREE STRAIGHT; DENVER MADE THREE STRAIGHT

Won From Colorado Springs in a Spirited Game Yesterday.

GOOD EXHIBITION GIVEN. ST. JOE WAS DEFEATED.

Denver Had the Game From the Start — McCloskey Pitched and Fielded a Fine Game.

Special to the Gazette.

Denver, April 26.—Three thousand fans were made happy this afternoon by seeing the locals win their third successive victory over the Saints in a fast game. McCloskey from last year's Little Rock team, was on the slab for Denver, and he dished up a very choice assortment for the Missourians to solve and when the smoke of the battle was over the best they could count was two little scratch singles, while 27 men had tried in vain to murder the ball. But two men succeeded in going through the game without hitting the wind at least once. McCloskey was a little wild at times but whenever a Saint reached first through a gift he settled down and prevented a run. He fields his position well and is a splendid man at the bat. The Saints were anxious to win today's game and break even on the series and they put their star twirler, Maupin, in the box but he was touched for 10 hits and the game was never in doubt.

In the seventh inning, with two men on bases, Jones knocked out a long hit over left field which was easily a home run. As he passed second base, Ball of St. Joe, threw both arms around his neck to hold him and it took a hard jolt on the jaw to make him release his hold, and the runner only reached third base. He scored a moment later on Hall's error. The umpire saw the interference, but to everyone's surprise did not penalize the play, and as the game was won the locals did not do much kicking. The only feature of the game aside from the sharp fielding of the locals was the work of Center Fielder Walters of St. Joseph. He made two beautiful running catches, one of which he caught with his left hand and made a double play by throwing the ball to second. The following is the score:

ST. JOE

	AB.	R.	1B	PO.	A.	E
Hebler, lf	4	0	0	2	0	0
Rohe, ss	3	0	1	2	5	1
Hartman, rf	4	0	0	2	0	0
Bushear, 1b	2	6	0	11	2	0
Hall, 3b	4	0	0	1	0	1
Roth, c	4	0	1	3	0	0
Walters, cf	4	0	0	3	1	0
Ball, 2b	2	0	0	6	3	0
Maupin, p	3	0	0	6	2	0
Totals	32	6	2	27	13	2

DENVER

	AB.	R.	1B.	PO.	A.	E.
Preston, cf	5	1	1	0	0	0
Wall, rf	4	1	1	2	1	1
Jones, lf	4	1	2	1	0	0
Delehanty, 2b	4	0	0	2	3	0
Dundon, 3b	4	0	2	2	4	0
Davis, 1b	3	0	0	10	2	0
Radcliffe, ss	4	1	1	1	1	0
Wilson, c	4	0	2	5	0	0
McCloskey, p	4	1	1	0	2	1
Totals	37	5	10	27	15	1

SCORE BY INNINGS

Denver	0	0	1	0	0	0	4	0	0	—5
St. Joe	0	0	0	0	0	0	0	0	0	—0

SUMMARY

Earned runs, Denver 1. stolen bases Denver 6 St Joe 2; three-base hit Jones; double plays, Radcliffe to Delehanty to Davis, Walters to Hall, struck out, by Maupin 1, by McCloskey 8, bases on balls, off Maupin 1, off McCloskey 5; passed ball, Wilson. Umpire Stearns. Time one hour and thirty-five minutes. Attendance 3,000.

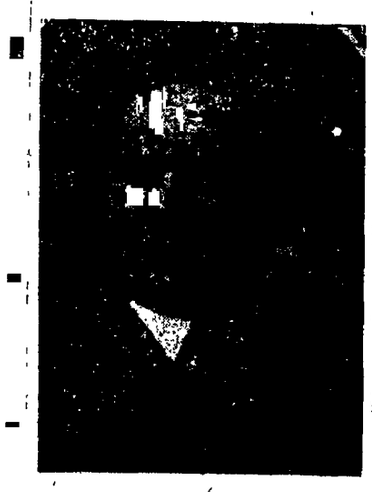

"MR." ROBERT COX

Of Rock Island, Ill., who is umpiring the present series of games in this city, who said it might not be "Mister" after the game started. But it's "Mister" Cox yet.

much more fortunate than McNeeley also in the support but he received. The errors that the visitors made were inexcusable, but of little account. The errors of the locals were, as has been the case all through the Kansas City series, of the most costly character and clearly responsible for the result of the game. Had the two clubs shared alike in the degree of cost in their errors the Millionaires would have three instead of one of the series of games to their credit.

But people who didn't have money staked on the home team yesterday have little complaint to make over the result. It was a game that was fast and interesting throughout, replete with good plays and always presenting opportunities for the visitors to increase their lead or for the locals to turn the tide and win out. In the fifth inning, when the Millionaires had tied the score, Holly, after fielding a hot grounder prettily, made a bad throw in the direction of Everitt, and the visitors again took the lead, this time to keep it. In the ninth, however, after Kansas City had been retired without anything, Barrett drew a prize from Nichols, and Hemphill came up with the hopes of the supporters of the locals. A stolen base by Barrett and an error by Messitt advanced the Springs fielder across the plate, and money was easier. Hemphill, Everitt and Drennan went out on good fielding, however, and the Kansas City series closed.

St. Joe opens here to lay and it is understood that "Bones" Parvin is slated for the box work.

Gaston will open the series for the locals.

The score yesterday follows.

KANSAS CITY.

	AB.	R.	1B.	PO.	A.	E.
Ketcham, cf	5	1	2	1	0	0
Shannon, ss	2	1	1	1	3	1
Waldron, rf	4	1	2	4	0	0
Robinson, 3b	4	0	1	0	2	0
Kemmer, 1b	4	0	0	6	0	0
DeMontreville, 2b	4	1	1	2	0	0
Allen, lf	3	1	0	0	0	0
Messitt, c	3	1	1	7	2	2
Nichols, p	4	0	1	0	3	0
Totals	33	6	9	27	10	3

COLORADO SPRINGS.

	AB.	R.	1B	PO	A.	E.
Barrett, lf	3	2	1	0	0	0
Hemphill, cf	5	0	1	1	1	0
Everitt, 1b	4	0	2	17	0	0
Drennan, rf	5	0	1	1	0	1
Granville, 3b	4	1	3	2	1	1
Hollingsworth, ss	4	0	1	1	6	1
Ebright, 2b	4	1	2	4	1	1
Arthur, c	4	0	0	4	0	0
McNeeley, p	4	0	2	1	6	0
Totals	37	4	11	27	15	4

SCORE BY INNINGS.

Kansas City	0	2	0	1	1	0	2	0	0	—6
Colorado Springs	0	0	1	2	0	0	0	0	1	—4

SUMMARY

Earned runs, Kansas City 3, Colorado Springs 2; stolen bases, Robinson, Hollingsworth, Barrett; two-base hit, Ebright; sacrifice hits, Shannon 2, Waldron; three-base hits, DeMontreville, Messitt, Everitt; home run, Waldron; double plays, Nichols to Shannon to Kemmer, Hollingsworth to Ebright to Everitt, Ebright unassisted; struck out, by Nichols 6, by McNeeley 4; base on balls, off Nichols 3, off McNeeley 2; wild pitch, Nichols; passed ball, Messitt; hit by pitched ball, Allen; base on errors, Kansas City 3; left on bases, Kansas City 6, Colorado Springs 9. Umpire Cox. Time one hour and thirty-five minutes.

SCHOOL BALL

The School league opened in this city yesterday. One game scheduled was not played because the teams failed to locate each other, there being a misunderstanding about schedule. The games played resulted as follows:

League Juniors 6, Central Juniors 15.

Spaulding Juniors 7, Miss Henry's school 8.

The Lilley school and Columbia school teams failed to get together.

PAUL'S BEAR ALLEY

2 S. CASCADE

The season is now close at hand when you will need porch and window awnings and the question is where can you get the best work at a reasonable price. We have had 18 years' experience at the business and are satisfied that we can suit you. Call and examine our work.

Terms of Kind Made to Suit
Satisfactory Guarantee

FURNITURE REPAIRING

We do all kinds of upholstering and furniture repairing, renovate mattresses etc. Satisfaction guaranteed.

Inventors and Manufacturers of
Franks Strang Preparation, Linoleum Glue and Furniture

FRANK L. STRANG, MANAGER
Dressing, Wholesale and Retail

STRANG WINS

The Colorado Springs Gun club held its regular shoot for the Strang medal yesterday afternoon. There were only three entries. Herbert Strang won the shoot with a net score of 37 and a gross score of 41. In the practice shoot, D. C. Sanderson made high score, with 23 breaks out of 25 shots. Strang came next with 22 breaks, this score being made in the regular shoot. The scores for the shoot were as follows.

	25	25	Hdcp.	Gross.
D. C. Sanderson	20	17	1	41
H. H. Dorsey	11	19	10	40
H. Strang	15	22	7	41

MANITOU WON

The Manitou Millionaires defeated the Colorado City team yesterday by the score of 20 to 13. It was a slugging match.

WANT EVERY MAN TO MAKE MONEY.

And we give you an opportunity to save it. Read this ad. Cut the coupon out—it's as good as CASH. We take it on every trace. Come in and look our line over and we will show you how to

DAY LESS and DRESS BETTER

THIS COUPON is good for One Dollar in Trade AT THE ROYAL TAILORS, 17½ N. Tejon.

SUITS TO ORDER $15 and up.

PANTS TO ORDER $5 and up.

THE ROYAL TAILORS
17½ N. Tejon St. Colorado Springs, Colo.

WESTERN LEAGUE

HOW THEY STAND.

Team	Won	Lost.	Pct
Omaha	4	0	1000
Kansas City	3	1	750
Denver	3	1	750
Des Moines	2	1	666
Peoria	1	2	333
Colorado Springs	1	3	.250
St. Joe	1	3	.250
Milwaukee	0	3	.000

PROHIBS WON LAST GAME.

(By Associated Press Exclusively to the Gazette in Colorado Springs.)

Des Moines, April 26.—Des Moines took the last of the series with Peoria in a well played game. Score.

		R.	H.	E
Des Moines	0 0 2 1 1 0 2 0 *—	6	9	2
Peoria	1 0 2 1 0 0 0 0 1—	5	9	2

Hill, Wilkins and Smith; Schafstall and Wilson.

BREWERS LOST ALL FOUR.

Omaha, Neb., April 26.—Today's game was a pitchers' contest, in which Browne excelled. The playing was fast and the errors did not figure in the score. Score.

		R.	H.	E.
Milwaukee	0 2 0 0 0 0 0 0 0—	2	5	3
Omaha	1 0 1 0 0 0 0 1 0 *—	3	6	1

O'Neil and Lucia; Browne and Gonding.

NATIONAL LEAGUE

HOW THEY STAND.

Team.	Won.	Lost.	Pct.
Pittsburg	6	2	750
Chicago	6	2	750
Philadelphia	5	4	.555
Brooklyn	5	5	500
Boston	5	5	.500
New York	4	5	.445
Cincinnati	3	6	333
St. Louis	1	6	.166

LEVER WAS ALL RIGHT.

(By Associated Press Exclusively to the Gazette in Colorado Springs.)

Pittsburg, April 26.—Chicago failed to get a man beyond second base until the ninth inning. Leever had the visitors at his mercy throughout, while Rhoades gave nine hits in the first two innings. Attendance 675. Score:

		R.	H.	E.
Pittsburg	2 4 0 0 0 0 0 1 *—	7	11	2
Chicago	0 0 0 0 0 0 0 0 0—	0	3	5

Leever and Zimmer; Rhoades and Kling. Earned runs, Pittsburg, 5. Two base hits, Davis, Clarke, Dexter. Base on balls, off Leever, 1, off Rhoades, 2. Struck out, by Leever, 3; by Rhoades, 3. Umpire, Cantillon.

NEW YORK WON.

(By Associated Press Exclusively to the Gazette in Colorado Springs.)

New York, April 26.—The second game of the series between the New Yorks and Brooklyns was played today at the Polo grounds, and New York won by a score of 4 to 1. Attendance 12,500. Score:

		R.	H.	E.
Brooklyn	0 0 0 0 0 0 0 1 0—	1	5	3
New York	0 0 0 2 0 0 0 2 *—	4	6	2

Kitson and Ahearn; Sparks and Bowerman. Two base hits, Lauder. Base on balls, off Sparks, 4; off Kitson, 2. Struck out, by Sparks, 5; by Kitson, 3. Umpire, O'Day.

BOSTON WON SLUGGING MATCH.

Philadelphia, April 26.—Heavy hitting by both clubs was the feature of today's game between Boston and Philadelphia. Iberg and Pittinger were forced by the bombardment to retire. Jacksitch was injured in sliding to second base. Attendance 4,150. Score

		R.	H.	E.
Boston	2 0 1 7 1 0 1 0 1—	13	21	2
Philadelphia	0 0 1 0 2 2 4 0 0—	9	13	3

Pittinger, Mullarkey and Moran; Iberg, Voorhees and Doom. Earned runs, Boston, 5; Philadelphia, 6. Two base hits, Demont, Courtney, Long, Dooin 2, Hulswitt, Hallman. Three base hits, Tenney, Moran, Barry. Base on balls, off Pittinger, 4, off Mullarkey, 3; off Iberg, 3. Struck out, by Mullarkey, 2; by Iberg, 3. Umpire, Brown.

GAMES POSTPONED

Indianapolis, April 26.—High winds and rain prevented today's game with the Milwaukee team.

Chicago, Ill., April 26.—Chicago-Detroit game postponed, wet grounds.

HOW THEY STAND.

INTERCOLLEGIATE LEAGUE.

Team.	Won	Lost	Pct
State University	3	0	1000
S. S. M.	1	1	500
Colorado College	1	2	.333
D. U.	1	2	.333
C. A. C.	1	2	.333

THE REDS WON ON HITS

Cincinnati, April 26.—The Cincinnati team won today through hard and timely hitting, together with a comedy of errors on the part of St. Louis. The latter team could do nothing with Heisman until the eighth inning. Attendance 1,400. Score

		R	H	E.
Cincinnati	0 3 2 3 1 0 0 5 *—	14	17	1
St. Louis	0 0 0 1 0 0 1 2 0—	4	10	10

Heisman and Bergen, Yerkes, Adams and Nicholas. Earned runs, Cincinnati, 1; St. Louis, 3. Two base hits, Farrell, Smoot, Hartman. Home run, Beckley. Base on balls, off Adams, 3; off Heisman, 1. Struck out, by Heisman, 2. Umpire, Emslie.

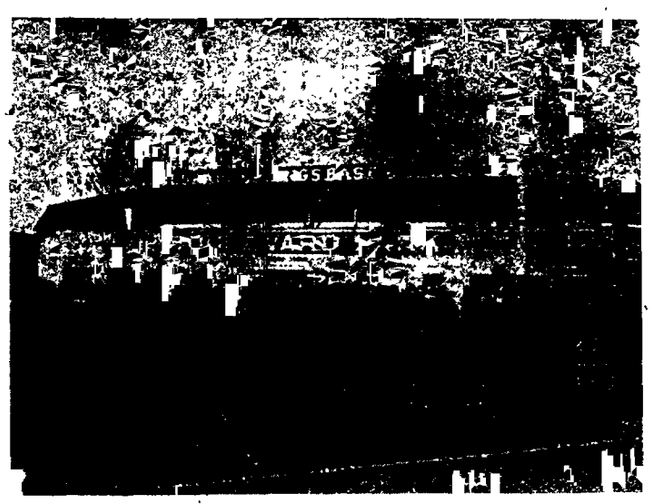

THE BOX OFFICE.

Photo by Emery.

AMERICAN ASSOCIATION

HOW THEY STAND.

Team.	Won.	Lost.	Pct
Columbus	1	0	1000
Louisville	2	1	750
Indianapolis	2	1	.666
St. Paul	2	1	.666
Toledo	1	2	.333
Milwaukee	1	2	.333
Kansas City	1	3	.250
Minneapolis	0	1	.000

(By Associated Press Exclusively to the Gazette in Colorado Springs.)

At Louisville—

	R.	H.	E.
Louisville	11	11	2
Kansas City	9	12	3

At Columbus—

	R.	H.	E.
Columbus	12	16	2
Minneapolis	2	5	3

GAME POSTPONED.

Toledo, April 26.—St. Paul game postponed; wet grounds.

AMERICAN LEAGUE

HOW THEY STAND.

Team	Won.	Lost.	Pct
Washington	3	1	.750
Baltimore	2	1	666
St. Louis	2	2	.500
Cleveland	2	2	.500
Chicago	1	1	500
Detroit	1	1	.500
Philadelphia	1	2	.333
Boston	1	3	.250

BALTIMORE WON.

(By Associated Press Exclusively to the Gazette in Colorado Springs.)

Baltimore, April 26.—The home team won today by sharp playing. Howell doing perhaps the best work. A heavy wind made it unpleasant for both players and spectators. Attendance, 3,910. Score

		R.	H.	E.
Baltimore	1 1 0 1 3 0 0 0 *—	6	10	1
Philadelphia	1 0 0 1 0 0 0 0 0—	2	4	3

Howell and Robinson, Duggleby and Steelman.

GOT A SCRATCH HIT.

(By Associated Press Exclusively to the Gazette in Colorado Springs.)

St. Louis, April 26.—One hit of the scratch variety was all St. Louis could make off Joss, who pitched his first game for Cleveland today. The St. Louis team was shut out, but Sudhoff's effectiveness prevented a large score. Attendance 3,500. Score:

		R.	H.	E.
St. Louis	0 0 0 0 0 0 0 0 0—	0	1	3
Cleveland	0 0 0 0 0 0 3 0 0—	3	8	1

Sudhoff and Donahue; Joss and Bemis.

SENATORS SLUGGED.

Washington, April 26.—Today's game between Washington and Boston was a slugging match in which Washington did the better work. Attendance 3,000. Score:

		R.	H.	E.
Washington	4 2 0 0 0 5 1 3 *—	15	14	0
Boston	0 0 0 2 2 0 2 1 0—	7	12	3

Lee and Drill; Dineen, Deinger and Criger.

YESTERDAY'S SCORES.

WESTERN LEAGUE.

Kansas City 6, Colorado Springs 4.
Denver 5, St. Joe 0.
Omaha 3, Milwaukee 2.
Des Moines 6, Peoria 3.

NATIONAL LEAGUE.

Pittsburg 7, Chicago 0.
New York 4, Brooklyn 1.
Cincinnati 14, St. Louis 4.
Boston 13, Philadelphia 9.

AMERICAN LEAGUE.

Baltimore 6, Philadelphia 2.
Cleveland 3, St. Louis 0.
Washington 15, Boston 7.
Chicago-Detroit game postponed.

AMERICAN ASSOCIATION.

Louisville 11, Kansas City 9.
Columbus 12, Minneapolis 2.
Toledo-St. Paul game postponed.

THE WEST BLEACHER.

Photo by Emery.

CITY LEAGUE

The City Amateur league played its second series of games yesterday afternoon. The Exchange and South End teams were victorious.

On the West side grounds, near the corner of Seventh and Lincoln, the Exchange team batted out a victory over the West Side Diamonds to the tune of 49 to 9. The game was replete with errors on both sides, a large number of scores being accounted for in this way. The West Side Diamonds used three pitchers, all of whom were batted freely. Randolph, for the Exchange, pitched a good game, and had it not been for a large number of errors in the sixth, would have held the West Side team down to a much smaller score. The line-up was as follows:

Exchange.	Position	Diamonds
Liese	catcher	Anderson
Randolph	pitcher	Scurr
Fife	shortstop	DeGraodt
Hering	first base	Kimball
Weber	second base	Wilson
Ragle	third base	Dawson
Koehler	left field	Temple
Sigffert	center field	Dodge
Moffatt	right field	Friend

The score by innings was as follows:

Exchange	4	7	5	0	3	1	6	15	8	—49
W. S. Diamonds	1	0	0	0	0	6	2	0	0	—9

Umpire—Reed.

The game on the Hillside grounds was closer and more interesting. It was won by the South End team from the North End more by the loose playing of the latter team than by the good playing of the South End team. Five strike-outs are credited to Young, the North End twirler, while Charlie Bell, the box artist of the South End team, has six North End scalps in his belt.

The line-up was as follows:

South End	Position	North End
Motley	catcher	Lidwell
Bell	pitcher	Young
Copeland	shortstop	Freeman
Rumfort	first base	[illegible]
Dixon	second base	[illegible]
Devine	third base	Henrand
Crew	left field	[illegible]
Miller	center field	S. Goslin
Jenicks	right field	M. Goslin

The score by innings was as follows:

South End	[illegible]									
North End	[illegible]									9

Umpire—Motley.

The game scheduled to come off between the Cutler Academy team and the West side team was postponed until [illegible] bly be played off on Wednesday afternoon.

The standing of the teams is as follows:

Team	Won	Lost	Pct
South End	2	0	[illegible]
Cutler Academy	1	0	[illegible]
Exchange	1	0	[illegible]
North End	1	1	[illegible]
West Side	0	1	[illegible]
West Side Diamonds	0	1	[illegible]

BOULDER WON

Had a Chance to Win But Could Not Make It — Boulder Leads the Colleges.

Special to the Gazette.

Boulder, April 26.—The large crowd which turned out to see the baseball game between the teams of Colorado college and the State university witnessed what was undoubtedly the best game of baseball ever seen in Boulder. The game was hotly contested from start to finish and the result was in doubt right up to the end of the last inning. The score stood 3 to 1 in favor of the Varsity. Colorado college had two outs and a man on second and third. Houk came to bat and drew a ball, two strikes and two more balls. A hit would have scored the two runners and tied the score, and with Packard, Mead and Jonson next up the result might have been different. All eyes were on Glaze who as usual proved equal to the emergency, struck Houk out, and saved the day for Boulder. The Varsity boys found Hester for six hits, three of which were converted into runs and one of them being a home run by Frambach, a former School of Mines player. The feature of the game was Glaze's work in the box. He struck out 16 men, allowed but five hits and gave no passes. Hester struck out seven men and passed several to first. Today's game places Boulder in the lead in the race for the intercollegiate pennant, she having won all of the three games played so far. Golden comes next with a percentage of .500, and Colorado college, D. U. and the Agricultural college are all tied for third place with an average of 333 per cent.

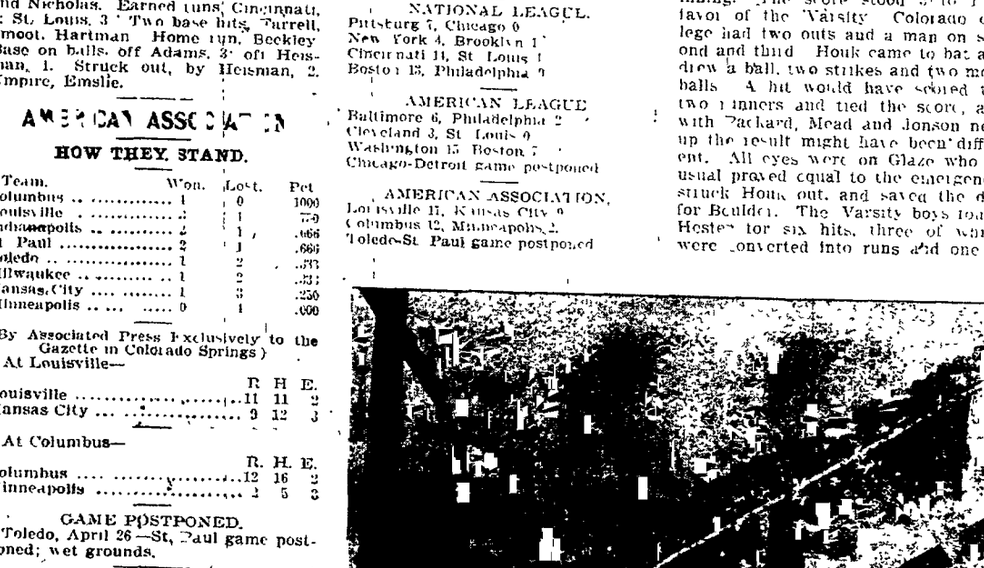

THE OPENING OF THE SEASON.

Messrs. Tom Burns, E. W. Giddings, J. F. Burns, W. S. Stratton and Ira Harris, named from left to right.

GOLDEN WON THE OPENING GAME

The Colorado Springs High school won its first championship game at Boulevard park yesterday morning by the score of 16 to 7.

The Manual Training High school of Denver opposed the locals and put up a good game but were outclassed. Fowler pitched a good game for Colorado Springs and had the visitors guessing. This was the first game of ball the local High school has played for six years and the victory elated the pupils of the school greatly.

NEWSPAPERARCHIVE.COM

Sc[illegible]c, Safe [illegible]vest[illegible]ents.

Write for information regarding [illegible] stocks that offer permanent interest-paying investments.

[illegible] & C[illegible]
76-79 HAGERMAN BLOCK.

The Rh[illegible] Investment Co.
(Incorporated.)
STOCKS, BONDS AND MINING INVESTMENTS
Offices: Bank Block, Colorado Springs, Colo.

W. [illegible] HENDRICKSON,
Broker Cripple Creek Investments A Specialty.
Member Colorado Springs Mining Stock Association.
Handbook of the Cripple Creek District, Daily Quotations and Private Telegraphic Code forwarded to any address upon request.
Cable address: "Henson." Office, 25 Bank Bldg, Colorado Springs.

[illegible] E. H[illegible], BROKER— Mining Stocks and Investments
Member Colorado Springs Mining Stock Exchange.
12 and 13 HAGERMAN BLOCK
P. O. Box 1443 COLORADO SPRINGS, COLO.

Chas. L. Tutt, Pres. Spencer Penrose, Sec-Treas. C. M. MacNeill, V-P. Gen-Mgr.
United States Reduction and Refining Co. WORKS: COLORADO CITY
BRANCH OFFICE: Room 13, El Paso National Bank Block.
Telephone—Main Office, 349. Telephone—Branch Office, 343.

CROSBY-FRICH SYNDICATE Stock Brokers
HAGERMAN BUILDING, COLORADO SPRINGS

CLARENCE EDSALL. JOHN H. HOBBS. JOHN J. KEY.
EDSALL, KEY & CO.
MINES, MINING STOCKS AND INVESTMENTS.
BRANCH OFFICES: Private Telephone Wires Connecting All Offices.
National Hotel, Cripple Creek, Colo. Main Office: Hagerman Block
105 North Third St., Victor, Colo. Colorado Springs, Colo.

UNION ICE AND COAL CO.
Dealers in all the Leading Coals. Best Lignite Lump Coal, $3.25 a ton.
Best Quality Natural Ice. GENERAL TEAMING.
Telephone 31. 105 W. Vermijo. Office, 3 N. Tejon St

COAL, WOOD AND ICE

[illegible] THE WANTS

A Denver Man Says:

"I've seen a great many good things on the Burlington, but the best thing I ever saw on the Burlington was the Chicago Special."—After Josh Billings.

Leaves Denver 4 p. m.
Arrives Chicago 8:30 p. m. next day.

Carries uncommonly handsome equipment, including an observation-library car, all the way. The sleepers and reclining chair-cars are of latest designs and wonderfully comfortable. The dining-car, likewise the meals, are up to Burlington standard.

[illegible] Burlington Route
G. W. VALLERY, General Agent,
DENVER.

[illegible] ON WILD HORSE

General Manager Woods Says 55 Tons a Day is the Rate at Present---One Is of Rich Grade.

General Manager F. M. Woods of the Consolidated Mines company was in the city yesterday and reported that a crosscut has just been started from the 950-foot level in the Wild Horse property for the vein. A large station has been cut out, and the shaft is going on down for still another level. In spite of the heavy development work which is being carried on the mine is making a very good production of rich ore, about 55 tons a day, and is in excellent condition.

When the crosscut reaches the vein drifting will be started in each direction, and this drift will be a portion of the United Mines tunnel which, further down towards the Economic mill, is now approaching the end line of the Coriolanus claim. The bore is being pushed steadily forward, and will be swung up into the Battle mountain property shortly. A winze is being sunk from the Unitah tunnel, and two heads will be driven from the bottom of that, one toward the tunnel, and the other toward the Wild Horse. A winze is also to be sunk at once, a contract now pending, from the Trail claim of the Battle Mountain property, and two heads will also be started from that point, one toward the Unitah winze and one toward the Wild Horse, so that within a few weeks there will be six heads driving to construct what is the most elaborate tunnel enterprise ever undertaken in Cripple Creek. A shaft is also being sunk on the Deadwood, of the New Zealand company, which will connect with the tunnel level, and when this is completed a crosscut will be started in the direction of the tunnel. When all the connections are completed, the tunnel will drain all of the vast properties controlled by the Woods Investment company on Battle and Squaw mountains and Bull hill, and allow the egress of all ores from these properties to the Economic mill, completing an undertaking which will be splendidly economical for all the companies.

In addition to the ore which is coming from the Wild Horse mine, Alexander Miller is conducting very vigorous operations on the big dump, turning over between 350 and 400 mine cars of waste every day, and each shift employed is handling about 175 tons of waste, from which about 20 tons of ore are saved, worth from $31 to $57 in gold to the ton. Although he is paying 35 per cent. straight royalties, he is making good money.

[illegible] IN ACACIA

Lessee Falvey on the Main Workings of the Burns Has Rich Rock--Ground Being Thoroughly Developed.

Some rich ore is being obtained by Lessee Falvey, operating in the main workings of the Burns of the Acacia company. In the 600-foot level he has opened a streak of mineral which has never been developed at this depth, and a trial lot which was marketed last week, and which has just been settled for, brought $193 in gold to the ton. The streak lies alongside of an ore body of lower grade, and 17 tons of this rock has now been taken out and will be marketed tomorrow.

A new lease has just been granted to Mr. Fitch, who has been operating a block of the Burns for some time. His new block lies directly south of the Wrockloff workings, and he has opened a shoot at a depth of 350 feet, which is now appearing very well. He sent out a lot of six tons last week to see how it would run, and got returns of $17 per ton. Since that time, however, he has broken into ore which is much richer, and the screenings from the vein are now averaging $120 per ton, and it is believed that a very profitable ore body has been opened up.

Owenby & McFarland, who recently put the Wrockloff shaft to a depth of 825 feet, granted a contract yesterday for a crosscut to be run to the vein, which is supposed to lie about 60 feet away from the shaft. The contract was granted to those who had charge of the sinking. The vein which is to be opened at this depth has not been explored below a depth of 625 feet. At that point it carried ore in spots, but no consistent shoot, and it is hoped at the present depth better results will be obtained.

The Burns claim is now well covered with lessees, and the ground is being thoroughly developed. Although shipments have not been so heavy from the property during the past few weeks, owing to the fact that Owenby & McFarland have been devoting themselves exclusively to development work, the company is assured that the very best is being done for their property which is possible.

[illegible] DOCTOR-JACK POT SHOW[illegible]

Bottom Level Continues to Improve---Raven Still Keeps in Favor With the Promoters.

The showing in the bottom level of the Doctor-Jack Pot property continues to improve, and the output has now been increased to 30 tons a day from the Doctor shoot. The breast has been pushed still further ahead and is still in ore, and a large portion of the production is coming from development work. Stopes have been started, however, and these are contributing to the output. The mine will soon be in a condition where even a large production can be made, and the stoping ground which this level has blocked out is a very large one.

Some output is also being made from the Smith and Riley vein, and altogether the mine is in a very satisfactory condition, with no trouble with water, or with bad air. The production for the month of April will be better than it has been for months, and will go a good way toward reducing the indebtedness of the company.

The result of the development work in the bottom level has been very reassuring to those who are interested in this company. For a while, when the shoot was not opened, it was feared that Raven hill would not sustain its reputation for rich ore with depth, but now that the shoot has been opened and found to be as valuable as it was above, there is no doubt of the lower levels. A few winzes will be sunk in this level to determine the value of the shoot as it descends, and then, in about two months, sinking will be resumed in the main shaft. It is believed that by the time the company is ready to put the shaft deeper, the water situation will be so far improved on Raven hill that there will be no more difficulty in the 800-foot level than there is now in that run at a depth of 700 feet.

[illegible] IN THE BAL[illegible]

Great Activity in This Section of the Cripple Creek District---Laura Lee is Prominent.

Operations were never more active in the north end of Cripple Creek than they are at the present time, and increased activity is noticed every day. A Kansas City company has just purchased a large acreage on Rhyolite mountain, and is preparing to do development work, as a result of the recent strikes on Mineral hill, and it is understood that ore has already been opened up on Rhyolite, although the discovery has been kept very quiet by the Kansas City people until they had secured the ground they wanted.

On Mineral hill itself the Laura Lee and Addie C. strikes have drawn a swarm of prospectors to the slopes of that mountain, and operations are now assuming a most important character. It has been learned that four new companies are being formed to start immediate work on well located ground here, while companies which already are formed are being besieged by would-be lessees, and are hesitating whether to let leases of work on company account.

Lesher & Peterson, leasing on the Laura Lee, will market a shipment tomorrow, the assays indicating that the ore will run very high. The lowest tests are giving $20 values, while the highest reach $20,000 in gold to the ton. Weyand and associates, leasing on the Addie C., have opened the extension of the Laura Lee shoot, and are now sinking their shaft.

[illegible] INSURANCE QUESTION WILL [illegible] BE ALLOWED TO STAND

The governing committee of the exchange has decided that it will waive immediate action on the insurance question, it having been found that the members are not anxious that a system of assessment insurance be established. A few days ago the proposition was drawn up in black and white and given to the brokers to sign, one column being intended for favorable signatures and the other for the names of those who were adverse to the innovation.

The interest taken in the petition was meager, and those who did sign it were about equally divided, so that the governing committee does not feel justified in taking any further action in the matter until the brokers show a little more eagerness in the matter. The step was proposed, believing that it would create a permanent value to the seats on the exchange if each one could carry $1,000 worth of insurance.

[illegible] GIVES A [illegible]

A new strike has been made on the Gregory claim by Brannigan & Co., who have been leasing on this property for a short time. The vein, which has been cut in a crosscut from the 100-foot level of the main workings, is an entirely new one to the property, so far as is known, and it carries two feet of ore which averages two ounces in gold to the ton. The vein is a strong, well defined one, and drifting is now in progress. A shipment will shortly be taken out from the development work which is in progress.

GOOD ORE LEAVING E. PORTER GOLD KING.

The E. Porter Gold King mine on Gold hill is showing some very good ore at a depth of 175 feet, where Lessee James Smith has opened a shoot from which ore is now being saved. The pay streak is averaging between 20 inches and two feet in width and assays indicate values of $100 in gold to the ton across this width. Mr. Smith expects to have about 15 tons of the rock saved by tomorrow, when he will market this amount as a trial shipment.

LESSEES ON POINTER SENDING OUT ORE.

A shipment of three cars of ore was made yesterday from the Pointer property on Gold hill by the Cripple Creek Mining company, which has a lease on the main workings of this property. The ore is coming from the vein which was opened and exploited, to a large extent, by the company, and the royalties from the shipment will bring in the company a comfortable sum. The Pointer refused to go into the Mint consolidation, and is now the only one of the companies which were invited to go in which is shipping ore.

GOOD OUTPUT FROM THE STRONG MINE.

A production of between 75 and 80 tons a day is being maintained from the property of the Strong company on Battle mountain, and the ore is averaging a very good grade, coming from all portions of the mine. The shaft is now being sunk below the 300-foot point, and is to be continued indefinitely. A station will be cut in a few days at the 900-foot level, and a crosscut run out to the veins. The property is owned by a private corporation, which has recently been sued for $1,750,000 by the Stratton's Independence, Ltd.

HOISTING ORE FROM AN IDA MAY LEASE.

The hoisting of ore has been started from the O'Hara lease on the main workings of the Ida May property on Raven hill. At a depth of 200 feet from the surface the lessee has opened a streak of quartz 15 inches wide which is showing values as high as $100 in gold to the ton, and it is believed that the ore will ship between $80 and $100 per ton. Drifting is now in progress, and the ore is being taken out in the progress of development work. The shoot is believed to be one which has been sought for by so many lessees who have operated this promising ground at different times during the last few years.

ECONOMIC MILL IS TREATING MUCH ORE.

The Economic mill in Eclipse gulch is proving a thorough success, treating 25 tons every day and working perfectly smooth. The ore is all coming from the mines controlled by the Woods Investment company, and on Saturday as large an amount as 275 tons were received at the mill and binned for treatment. A large share of the ore comes through the Columbine-Victor tunnel from the tributary properties, and the rest is brought to the mill on cars. When the new United Mines tunnel is completed practically all of the ore which the plant receives will be discharged through the tunnel right into the mill.

MODOC COMPANY MAKING A STEADY PRODUCTION.

The Modoc company, owning the mine of the same name on Battle mountain sent out two cars of smelting grade ore last week, and a smaller lot of lower grade. The mine is looking well in the bottom level, but the production has been cut off to some degree until the new shaft is available. The shaft is being pushed downright along and no stop will be made until the 1,000-foot point is reached. The new workings are equipped with a large plant of machinery, and operations can be carried on with great facility when they are completed.

[illegible] Leaders for the Best Monument Valley Lignite Coal.

VERY PROFITABLE C[illegible] INVESTMENT.

A limited amount of "charter member" stock in a new oil and gas company is offered for the next few days at organization price. The company has secured some of the best prospective oil territory near Colorado Springs, besides a large acreage of oil land in a very promising field. Wells are to be sunk and the property developed as soon as possible. The plan under which this company is operating reduces the risk to the minimum, and it is the belief that this is a money-making proposition. A few blocks of this stock will be sold to complete the fund to secure machinery, drill well, etc. For particulars address Box 572, Colorado Springs, Colorado.

[illegible] Stock Auction Co.

The Wel[illegible] Oil Co.
Price of stock, 9 cents. Owns its land, which is within 80 rods of the McKenzie well. Write for information.
W. W. DEGGE,
317 Jackson Block, Denver, Colo.

WM. P. BONBRIGHT & CO.
Bankers and Brokers.
NEW YORK, COLORADO AND LONDON STOCKS.
CHICAGO GRAIN AND PROVISIONS.
Both private and Western Union wires in our offices, affording unexcelled order and quotation service.
MEMBERS: Colorado Springs Mining Exchange. Chicago Board of Trade.
Correspondents: Counsel[illegible]man & Day.
London Office: 5, George Street, Mansion House, E. C.

Stove, A[illegible] & Co., Bankers and Brokers
Telephone No. 55.
Cable Address: "Shoald."
Removed to New Mining Exchange Building. Entrance to Offices, Room 509.

SEND FOR A PROSPECTUS OF THE GOLDEN CYCLE MINING CO.
[illegible]ckb[illegible], Ba[illegible] & Co., Investment and Financial Brokers,
NEW QUARTERS—
Rooms 60, 61, 62 and 63 Postoffice Building. COLORADO SPRINGS, COLO.

W[illegible] A. [illegible] & CO. BANKERS AND BROKERS
NEW MINING EXCHANGE BUILDING.
CORRESPONDENTS: LOGAN & BRYAN, CHICAGO AND NEW YORK.
NEW YORK AND COLORADO STOCKS
CHICAGO GRAIN AND PROVISIONS
CITY BONDS
PRIVATE WIRE SYSTEM FURNISHING AN UNEXCELLED QUOTATION AND ORDER SERVICE.
MEMBERS
CHICAGO BOARD OF TRADE
COLORADO SPRINGS MINING STOCK EXCHANGE

Dea[illegible]y & Dea[illegible]y Bankers & Brokers
Members of the Colorado Springs Mining Stock Exchange and the Cripple Creek Exchange.
OFFICES:
35-57 Hagerman Bldg, Colorado Springs, Colo. Tel. 59.
365 Bennett Avenue, Cripple Creek, Colo. Tel. 147.

[illegible] Eighty-one lots, close in, in Pueblo, for Eighty-one hundred dollars. Worth and will use for Twelve Thousand. [illegible] AND BROS. 2[illegible] South Union Ave. Pueblo, Colo.

$9,000 [illegible] Buy [illegible] DWELLING 20 feet X 52 feet in PUEBLO'S Business Section. [illegible] O[illegible]ey, REAL ESTATE 104 New Pope Bldg., Pueblo.

RECEIPT HOME INVESTMENTS—PUEBLO.
Two-story double brick house in good location to rent and in good condition; now renting for $32.00 per month—Price only $2,400
We have on the market eight new four-room cottages in Bessemer renting for $15.00 per month, within easy walking distance of the Steel Works and Smelters—Price per house $1,300
[illegible]ES & CRAWFORD, 2[illegible] South Union Avenue, Pueblo, Colo.

BROKERS, NOT PROMOTERS
Watch Oil Stocks: we mean the GOOD ones, NOT the fakes.
Some of the wells WILL REACH OIL SOON, no doubt of it.
Now is the time to invest in a few GOOD COMPANIES and you will make a handsome PROFIT.
The only way to make MONEY in Oil is BEFORE the strike.
No need of arguing with you on this point.
We have selected a few stocks that we think are SPLENDID GAMBLES. SEND YOUR ORDERS IN FOR THEM NOW.
The Promoters PAY the BROKERAGE.
There are some ELEGANT purchases now in MINING STOCKS. Take advantage of present EXTREMELY LOW PRICES—They will make LARGE PROFITS by Fall.
THE MARTIN & DWELL BROKERAGE CO.
836 Seventeenth St., Denver, Colo.
BROKERS, NOT PROMOTERS.

[illegible] Coming [illegible] Before [illegible]
When you will wish you bought Defender, Ernestine and Magic at these prices. You can make 300 or 400 per cent on your money in 90 days. They all have patented property and are listed and registered with the exchange.
[illegible] & CO., Colorado Springs, Colorado.

[illegible] Steel [illegible] Steel [illegible]
"and there's an end on it," as no self-respecting cook should be expected to do good work with poor coal. Buy your coal at our yards and you will get genuine coal, the kind the cook can do best with and that is cheapest because it is clean, clear and free burning.
[illegible] & [illegible]
Successors to WM. LENNOX

E. C. WOODWARD,
ASSAYER AND CHEMIST
26 EAST IOWA STREET.

ALL SOLD
The lots in our Hillside addition to Pueblo. We have other choice investments.
Call or write
PAUL WILSON, Pueblo, Colo.

THE COLORADO SPRINGS MINING STOCK EXCHANGE

Colorado Springs, April 26.—The mining stock market was quiet today and stationary. One or two stocks sold at figures slightly lower than the quotations of yesterday, but the general run of prices was about the same, and there was some strength manifested. The trading on the one call which was held was better than it was on either of the two calls held yesterday, and there was a slight demand just under the market which seemed to indicate a latent strength which will probably become manifest next week. Butterfly-Terrible sold at 20, having made a slight advance over yesterday's prices, but Doctor lost fractionally to 36 and only a job lot of Elkton sold, the price being $2.70. El Paso sold to the amount of 1,000 shares at 46, and Findley was stationary at 9½, while Golden Cycle rested at 60 and Portland showed some strength at $1.83. In the mines list Sunset-Eclipse sold down to 6, on the report that the bottom level is proving a disappointment, but C. K. & N. was very strong at 6¼.

The trading for the week was as follows:

	Shares.	Cash.
Monday	121,050	$ 29,026
Tuesday	121,400	11,944
Wednesday	110,850	16,851
Thursday	126,300	14,573
Friday	104,700	19,762
Saturday	62,973	8,437
Total	648,273	$100,593

MINES.

Stocks	Bid.	Asked.
Acacia	...	9¼
Anaconda	16	18¼
Argentum-J	...	3¾
Battle Mt Con	14¾	16
Butterfly	20	21
C C Con	6	6⅜
Coriolanus	2½	3
Dante	3⅞	4
Doctor-Jack Pot	36	.
Elkton Con	70⅛	72½
El Paso	46	46½
Fanny R	4	5½
Findley	9½	9¾
Gold Dollar	3¼	3¾
Gold Dollar Con	.	12
Golden Cycle	60	61
Golden Fleece	20	28
Gold King	25	.
Gould	..	8
Isabella	..	25
Jack Pot	24½	25½
Last Dollar	45	51
Lexington	6	6⅛
Mint	1	2
Mollie Gibson	11¼	11⅞
Moon-Anchor	.	15
Pharmacist	3½	4
Pinnacle	2¼	.
Pointer	2¼	2½
Portland	1 82	1 84
Pride of Aspen	2	2½
Vindicator	..	99
Work	6	6½

PREFERRED PROSPECTS.

Alamo	3¼	3⅜
American Con	...	2½
B H Addy	...	2½
Ben Hur	4	4½
Blanche	1½	1⅞
Blue Bell	6½	7
Bob Lee	008	1
Bonnie Nell	...	4
Bullhorn	1½	2¼
Calera	16	20
C C Gold Ex	...	.
Champion	.	2
C C and M	2⅞	3½
Col Victor	7	7¼
Commonwealth	...	3
Constantine	...	1¾
Creede and Cripple	2½	.
Currency	...	3
Des Moines	2	3
Dillon	7	.
Dorothy	0025	005
Easter Bell	.	009
Echo	.	1½
Eleanor	.	007
Flower of the West	1¼	2
Fulton Marguerite	.	1
German American	.	1¼
Gold Bond	..	.
Gold Sovereign	2½	3¼
Grace Gold	007	1
Greater Gold Belt	.	1
Hatz	.	4
Ida May	.	8
Ironclad	2½	.
Jolly Jane	...	2
Kaffus	...	1
Keystone	.	.
Little Bessie	3¼	.
Little Joe	.	.
Little Nell	..	.
Little Puck	3⅛	.
Mariposa	.	.
Mary Cashen	3	.
Matoa	.	.
Midway	3¼	.
Missouri	2	.
Mobile	1¼	.
Morning Star	1¼	.
National	1¼	.
Nellie V	1½	.
New Haven	2⅜	.
Oriole	...	.
Pappoose	..	.
Pilgrim Co)	4	.
Progress	4⅛	.
Republic	1½	.
Robert Burns	1½	.
Rocky Mountain	1⅛	.
Rose Maud	2¼	.
Rose Nicol	3½	.
Sedan	2	.
Sunset-Eclipse	5¾	.
Tenderfoot Con	.	.
Triumph	008	.
Twin Sisters	1	.
Uncle Sam	..	.
Union	.	.
Virginia M	1	.
Volcano	005	.
Wide Awake	006	.

PROSPECTS.

Agnes	1	2
Alice M	001	...
Anna May	008	1
Antelope	.	1⅛
Aola	1⅛	1½
Aston	002	005
Avalon	.	1
Avondale	.	005
Bamo	008	1
Big Dick	..	2
Cadillac	..	1
C C Bullion	..	1
Chicolo	004	.
C K and N	6¼	6⅜
Colfax	006	.
Col. Dames	.	006
Columbine Gold	1½	.
Copper Signal	002	.
Dead Shot	0075	0095
De Beers	004	.
Defender	003	.
Detroit	0075	.
Emma Aunce	006	009
Ernestine	0055	.
Favorite	.	005
Figaro	0015	.
Golden Age	005	1
Golden Eagle (C. C.)	008	.
Gold Field	.	2
Gold Hill	005	007
Gold Knob	1½	2
Goldstone	005	007
Hayden Gold	006	.
Helen R	0055	009
Henrietta	.	004
Horseshoe	0015	002
Josephine	005	.
Key West	005	1
Kitty Gold	..	1¼
Leon Con.	002	0035
Little Cut D	..	005
Little Man	..	003
Lucrative	0045	0075
Magic	001	002
Magna Charta	2	2⅛

PROSPECTS—(Continued.)

	Bid.	Ask.
Magnet Rock	1⅛	.
Margaret	0065	0095
Maria A	1	...
Marion	...	003
Marquette	005	0065
Navajo	002	0035
Old Gold	1	1⅛
Ontario	001	...
Pim-Seti	003	005
Ramona	2	5
Rattler	1	...
Red Spruce	1	1⅛
Rio Grande	0025	.
Rose Archer	001	004
Santa Fe	001	0025
Shannon	...	1
St. Thomas	..	2
Texas Girl	005	...
Trenton	005	008
Xerxes	002	004
Zoeva	1	...

SEPARATE SALES

MINES.

Battle Mt., 1,500 at 15, 100 at 16.
Butterfly, 1,000 at 20.
Doctor-Jack Pot, 1,000 at 36⅞, 500 at 36¼, 1,700 at 36.
Elkton, 273 at 70.
El Paso, 1,000 at 46.
Fanny R, 1,000 at 5.
Findley, 3,000 at 9½.
Golden Cycle 2,000 at 60.
Jack Pot, 500 at 24½
Pointer, 500 at 3.
Portland, 1,700 at $1.83.

PREFERRED PROSPECTS.

Ben Hur, 2,000 at 4.
Blanche, 5,000 at 1½.
Col-Victor, 5,000 at 7⅛.
Mobile, 1,000 at 1¼.
New Haven 2,000 at 2½
Progress 3,000 at 4¼.
Sunset-Eclipse, 3,000 at 6⅞, 1,000 at 6
Twin Sisters, 2,000 at 1⅛.

PROSPECTS.

C K and N 2,000 at 6⅛, 2,000 at 6¼.
Ernestine, 5,000 at 004.
Figaro 5,000 at 0035
Horseshoe 5,000 at 002
Magna Charta 2,000 at 2
Magnet Rock, 3,000 at 1⅛.

CRIPPLE CREEK EXCHANGE

Following are the sales and closing quotations on the Cripple Creek exchange as received over the private wires of J. McK. TERRIDAY & CO., Hagerman building:

A C C and C	006	.	5000
Aola	1⅛	1¼	5000
Cadillac	007	1	3000
Celestine	0025	003	10000
Com. Men	002	003	5000
Detroit	008	1	7000
Guyot	..	...	10000
German-Am.	009	1⅛	5000
Grace Gold	008	1	5000
Kitty Gold	..	1¼	3000
Little Nell	..	2¾	3000
Magic	001	002	20000
Rattler	1⅜	1½	6000

Total sales 87,000

Continuous Quotations

Over our private wire on New York stocks and bonds, Chicago grain and provisions. William P. Bonbright & Co. 29 N. Tejon street.

EASTERN MARKETS

New York Stock Market.

(By Associated Press Exclusively to the Gazette in Colorado Springs.)

New York, April 26.—Today's stock market was rather quiet, and gave very little evidence of the activity of the large speculative forces which have kept up the animation of the market during the week. Pennsylvania and New York Central were the only conspicuous stocks to show sustained strength, with some sympathetic influence from the stocks of subsidiary or allied companies. The 12-point rise in New York, New Haven and Hartford was supposed to have some connection with the strength of the two principal trunk line stocks.

There were sharp advances in a number of industrials and specialties, which had no apparent connection and were not explained by any news development. The bank statement proved closely in accord with yesterday's preliminary estimates, and was accepted as favorable, but the attempt to make realizing sales on the expectation that demand for stocks would be attracted by the statement, found a yielding market, and prices were carried downward in many important stocks to below last night's level. Yesterday's support for the United States steel stocks was lacking, and these stocks were heavy throughout. The Grangers seemed somewhat affected by the firmer tone of the grain markets. There was no sequel to yesterday's spurt in Southern Railway, and that stock sagged until the close. The closing generally was active and easy. Speculative and convertible bonds have been very active, moving in sympathy with stocks. U. S. 2s advanced ⅛ per cent over the closing call of last week.

Chicago Grain and Provisions.

(By Associated Press Exclusively to the Gazette in Colorado Springs.)

Chicago, April 26.—Wheat experienced a nominal reaction from yesterday's bad slump, and with numerous bullish factors behind it lent of its strength to other grains. Trade was heavy, but July wheat closed ⅞c higher. July corn closed 2¼c higher, and July oats ¾c higher. Provisions gained 12½c to 17½c.

The leading futures ranged as follows:

	Open.	High.	Low.	Close.
Wheat, No. 2—				
May	74⅝	75⅛	74¼	75⅛
July	75½	76⅜	75½	76⅜
Sept	75½	75⅞	75	75¾
Corn, No. 2—				
May	62¼	62¾	62½	62⅝
July	63½	64	63½	63¾
Sept	63	63⅜	63	63⅛
Oats, No. 2—				
May	42¼	42¾	42¼	42½
July (old)	35⅝	35¾	35½	35½
July (new)	37½	37½	37¼	37⅜
Sept	30⅞	31	30⅝	30⅞
Mess Pork, bbl—				
May	16 72½	16 85	16.70	16.82½
July	16.92½	17 05	16 92½	17.05
Sept	17.00	17 17½	17.00	17.15
Lard, 100 lbs—				
May	9 82½	9.95	9 82½	9 95
July	9 95	10 07½	9.95	10 07½
Sept	10.07½	10.17½	10.07½	10 17½
Short Ribs, 100 lbs—				
May	9.20	9.35	9.20	9.35
July	9.37½	9.47½	9 35	9.47½
Sept	9 45	9.57½	9 45	9.57½

Cash quotations were as follows:
Flour—Firm
No 3 spring wheat, 75⅝@75¾c; No. 2 red, 83¾@84¼c; No. 2 oats, 41¾@42¼c; No. 2 white, 45@45½c; No. 3 white, 44½@45c; No. 2 rye, 58½c; fair to choice malting barley, 67@70c; No. 1 flax seed, $1.68; No. 1 northwestern, $1.79; prime timothy seed $7.00@7.10; mess pork, per bbl., $16.80@16.85; lard, per 100 lbs., $9.92½@9.95; short ribs sides (loose), $9.20@9.40; dry salted shoulders (boxed), 7⅞@7¾c; short clear sides (boxed), $9.90@10.00; clover, contract grade, $8.35.

Articles.	Receipts	Shipments.
Flour, bbls	15,000	20,000
Wheat, bu	38,000	12,000
Corn, bu	89,000	7,000
Oats, bu	179,000	78,000
Rye, bu	4,000	.....
Barley, bu	12,000	1,000

On the produce exchange today the butter market steadier, creamery, 17@21½c; dairy, 17@20c, cheese steady, 12½@13c; eggs steady, fresh 15¼@13½c

Continuous quotations. N. Y. stocks, bonds, cotton, Chicago grain, provisions. Wm. A. Otis & Co., 127 E. Pike's Peak.

STOCKS AND BONDS

Government Bonds.

U S ref 2s reg	109½	do do coup	109½
do do coup	109½	U S old 5s reg	111¼
U S 3s reg	108¾	do do coup	111¼
do do coup	109¼	U S 5s reg	105¾
U S new 4s reg	138	do do coup	107

Miscellaneous Bonds.

Atch gen 4s	103¼	M K and T 4s	100⅝
do do adj	94	do do 2ds	84
B and O 4s	102⅝	N Y Cen 1sts	104
do do 3½s	96¾	do do gen 3½s	109
do do conv 4s	109	N J Cen gen 5s	140
Can South 2ds	106	North Pac 4s	105¼
Cen of Ga 5s	112¾	do do 3s	74⅛
do do 1st inc	87½	N W con 4s	102
C and O 4½s	108¾	Reading gen 4s	99¾
Chi Alton 3½s	84¾	S L I M con 5s	116½
C B Q new 4s	96	S L and S F 4s	98¾
C M S P gen 4s	115½	S L Swn 1sts	100⅜
C and N con 7s	136½	do do 2ds	87
C R I and P 4s	112¼	San A Ar P 4s	91
C C C S L g 4s	104½	South Pac 4s	95⅜
Chi Term 4s	90½	Sou Railway 5s	122⅜
Colo South 4s	95¾	T and P 1sts	120¼
D and R G 4s	104¼	T S L and W 4s	83¼
Erie pr lien 4s	100⅝	Union Pac 4s	106½
do do gen 4s	88	do do conv 4s	107⅝
F W D C 1sts	115	Wabash 1sts	120
Hock Val 4½s	110	do do 2ds	111
L and N Uni 4s	102½	do do Deb. B	77⅞
Mex Centra 4s	84	West Shore 4s	115¼
do do 1st inc	34¼	W and L E 4s	93
Minn St L 1s	104½	Wis Central 4s	94

Railroad Stocks.

Atchison	81⅞	Manhattan L	135¼
do do pfd	98⅞	Met St Ry	152⅜
Balt and Ohio	108¾	Mex Central	29⅝
do do pfd	95	Mex National	19¾
Can Pacific	128½	Minn and St L	112¾
Ches and Ohio	48	Missouri Pac	100⅞
Chi and Alton	87½	M K and T	35½
do do pfd	76	do do pfd	55¾
Chi Ind and L	11½	N Y Central	162⅜
do do pfd	82¼	Nor and West	59
Chi and E Ill	169	do do pfd	90
Chi and G W	26	Ontario and W	35
do do pfd (A)	88½	Pennsylvania	152½
do do pfd (B)	77	Reading	66⅞
Chi and Nwn	233	do do 1st pfd	86½
C R I and P	172¾	do do 2d pfd	72¼
Chi T and T	39¾	St L and S F	69
do do pfd	39¼	do do 1st pfd	83¾
C C C St L	106	do do 2d pfd	77¼
Colo Southern	31	St L Swn	28¼
do do 1st pfd	73½	do do pfd	60¼
do do 2d pfd	1	St Paul	169¾
Del and Hud	175	do do pfd	190
Del L and W	256	South Pacific	67¾
D and R G	43¾	South Railway	17⅞
Erie	39¾	do do pfd	96
do do 1st pfd	70⅝	Tex and Pac	44
do do 2d pfd	55¼	T St L and W	22¾
Grt North pfd	184	do do pfd	40¾
Hock Valley	84	Union Pacific	106⅛
do do pfd	91½	do do pfd	87½
Ill Central	147⅞	Wabash	26¾
Ia Central	48	do do pfd	45½
do do pfd	87½	W and L E	21⅛
L E and W	68	do do 2d pfd	34
do do pfd	129	Wis Central	26⅝
L and Nville	128¾	do do pfd	48⅝

Express Companies.

Adams	205	United States	119
American	228	Wells Fargo	210

Miscellaneous.

Amal Copper	66¾	Nat Salt	29
Am Car Found.	39⅝	do do pfd	69¾
do do pfd	91¼	Pacific Coast	67
Am Linseed Oil	24¾	Pacific Mail	47
do do pfd	54	People's Gas	104¼
Am Smelt Ring	44¾	Prsd Steel Car	43½
do do pfd	95⅞	do do pfd	86
Ana Min Co	113	Pull Pal Car	238
B Rap Tran	3¾	Republic Steel	19¼
Colo F and I	108¾	do do pfd	75
Cont Tobac pfd	123¼	Sugar	125¾
Gen Electric	327	Tenn C and I	72½
Hocking Coal	21	Un Bag Paper	15¾
Intnl Paper	21¼	U S Leather	13⅞
do do pfd	74½	do do pfd	85½
Intnl Power	39¾	U S Rubber	17¾
Laclede Gas	89	do do pfd	77⅞
Nat Biscuit	50	U S Steel	43
Nat Lead	18¼	do do pfd	93⅞
North American	129⅞	West, Union	92⅛

New York Stocks.

We fill all stock orders immediately. Continuous quotations on New York stocks and grain. Pike's Peak Brokerage Co., 23 East Pike's Peak avenue.

Chicago Cattle Market.

(By Associated Press Exclusively to the Gazette in Colorado Springs.)

Chicago, April 26.—Cattle—Receipts, 1,200, nominal. Good to prime steers, $6.80@7.50; poor to medium, $4.75@6.65; stockers and feeders, $2.75@5.50; cows, $1.50@6.00, heifers, $2.50@6.25; canners, $1.50@2.50, bulls, $2.50@5.50, calves, $2.00@5.35; Texas-fed steers, $5.50@6.50.

Hogs—Receipts today, 10,000; Monday, 30,000; left over, 4,500; 5@10c lower, dull mixed and butchers, $6.80@7.20, good to choice heavy, $7.10@7.35; rough heavy, $6.85@7.10, light, $6.70@6.90; bulk of sales, $6.85@7.10.

Sheep—Receipts, 1,000, sheep steady. Good to choice wethers, $5.40@6.00; fair to choice mixed, $4.75@5.40, western sheep, $4.75@6.00, native lambs, clipped, $4.75@6.60, western lambs, $5.25@6.50; wooled Colorado, about $7.00.

Walks Without Crutches.

I was much afflicted with sciatica, writes Ed. C. Nud, Iowaville, Sedgwick Co., Kas., "going about on crutches and suffering a deal of pain. I was induced to try Ballard's Snow Liniment, which relieved me. I used three 50c bottles. It is the greatest liniment I ever used, have recommended it to a number of persons, all express themselves as being benefited by it. I now walk without crutches, able to perform a great deal of light labor on the farm." 50c and $1.00 at Hefley-Arcularius Drug Co.

COLORADO MIDLAND EXCURSIONS.

To all points in California $25.00, two trains a day. Colonist rates to all points in the northwest

Beginning April 22d, first-class fare to all California points with stop-over privileges and good long limit, $40.00 round trip.

March 18th, April 1st and 15th and May 6th and 20th to all points in California $47.00, limit 21 days from date of sale.

Call at Colorado & Southern City Ticket Office, No. 15 North Tejon street.

California Cheap.

$47.00 Round Trip over Rio Grande railroad. March 18, April 1 and 15, May 6 and 20. Office 16 North Tejon st.

Incomparable scenery over Colorado's best railroad—the Short Line. Low rates—50 cents one way, 80 cents round trip, limit five days.

It's only 50 cents one way, 80 cents round trip, limit five days from date of sale, to Cripple Creek District points via THE SHORT LINE.

BUY WHEAT AND GOOD STOCK

Large or small orders executed on margins. Send for our special letters of advice and our book, "Modern Methods for Safe Investments." FREE.
H. B. FLOWER & CO., Bankers & Brokers, Chicago Stock Exchange Bldg., Chicago.

MOSQUITO MAGIC

will work for you 24 hours a day without compensation—6 VARIETIES, all prices. Write for catalog and special offer.
MOSQUITO MAGIC MFG. CO.
11 to 23 South Jefferson Street.

ADDIE C. MINING LEASE

Purchased by Chicago Parties for $1,500.—Good Production from the Clara J. of the Lexington Co.—New Ore Body in Gilbert M. Smith Ent.

Special to the Gazette.

Cripple Creek, April 26.—The bond and lease owned by William H. Crozier upon the Addie C. lode on Mineral hill, was purchased today by Jno. M. Roach, James K. Walsh and James H. Farrell of Chicago, for a consideration of $1,500. The Addie C. Mining company on February 24, 1902, granted the bond and lease to Mr. Crozier. The bond is for $30,000, and is for a period of two years. The lease stipulates a royalty of 15 per cent, and after $5,000 has been paid to the company, the royalty is to be increased to 20 per cent. Mr. Roach secured a four-tenths interest, Mr. Walsh three-tenths, and Mr. Farrell three-tenths. The Addie C. lode has an area of 10 1-3 acres. The greatest depth attained on the property is 235 feet. Messrs. Weyand and McDaniels have a sub-lease on the property which has still to run over 15 months. They have sunk a new shaft to a depth of 85 feet and a crosscut has been driven 20 feet west. They expect to cut the Laura Lee vein within the next 18 feet. This morning the lessees cut a stringer that when panned showed free gold. This leads them to believe that they are nearing the vein.

Kirk & Company, operating the Clara J. of the Lexington company, on Gold hill, have made an excellent production during the month. The lessees have been working this block of ground with a will, but nevertheless have hoisted 750 tons of two-ounce ore during April. Quite a little development work has also been done. Forty feet more of work will connect the new shaft with the upraise. Good ore is being saved in sinking this shaft. A steam plant will be installed by the lessees in the near future.

The recent strike made by Carl Johnson leasing on the Kittie M. claim of the Anaconda company on Gold hill, is holding out well. The strike was made at a depth of 130 feet, the ore body showing free gold and sylvanite across the entire drift. The lessees tomorrow will send out a 25-ton shipment expected to return values between two and three ounces. Mr. Johnson is of the opinion that the lease will prove a big producer.

Developments today at the R. L. Patterson lease on the Anna J. of the Golden Cycle company, indicate that this lease will be a heavy producer in the near future. For some time past the lessee has been drifting on a small body of pay ore making occasional shipments. Today the vein widened to three feet and the ore continues to show three-ounce values. The lessee has completed a new ore house at the lease.

Sinking will be resumed next week in the Big Three compartment shaft of the Modoc company on Battle mountain and this work will be continued without interruption until the shaft has attained a depth of 1,500 feet. The shaft is now down about 300 feet below the collar and when the 500-foot level is reached a connection will be made with the ninth level of the old incline shaft. The new shaft contains three compartments and is six feet by 18 feet in the clear. At the present time the Modoc company is developing rather than producing and is only taking out enough ore to pay the running expenses and the regular monthly dividend of $5,000.

Smith & Altman, leasing on the Elizabeth Cooper of the Doctor-Jack Pot company, today sent out a carload of ore to the Eagle sampler. The ore will return good average values.

The Findley company has started to sink again on its Bull hill territory, and the shaft is now 23 feet below the 11th level. It is the intention to go down 100 feet below this level and cut the 12th station at a depth of 1,000 feet. Drifting is still under way in the 11th level and about 100 tons of ore is being broken each month from the shoot at this point.

WHERE THE DISTRICT STANDS

William C. Robinson, Attorney for Minority Stockholders, Makes a Statement in Reply to Recent Majority Circular.

A circular dated April 21 was issued yesterday by William C. Robinson, attorney for certain minority stockholders in the Mt. Rosa company. The circular reiterates the charges made in the suit which was recently filed, and replies in detail to the circular which was recently issued by the majority stockholders.

The circular claims that the majority stockholders are acting not in the best interests of the Mt. Rosa company, but in the best interests of the various other companies in which the majority stockholders are concerned, stating: "When you remember that the defendants own only a little more than half of this stock, you will understand why it is much more to their interest to secure the money and property of the company for themselves or for corporations in which they own almost all of the stock that to let it remain in the Mt. Rosa company, where they have only a little more than one-half interest."

And the same allegation is brought forward when speaking of the litigation which the majority stockholders have settled: "It does not require a great deal of skill to dispose of a great 'mass of litigation' if you control both sides of the cases."

As for the other allegations and charges in the circular, they are those which have already been published in these columns, and of which a limited space does not warrant another printing. The charges of fraud and the refutations are those which can be bandied back and forth in the public prints to no end, with no one being the wiser. The circular says:

"The question as to whether or not any of the company's money or property has been improperly or unlawfully paid out or conveyed by or to any of the defendants, is the question of law which we ask the courts to determine."

And it may be remarked that all of the points raised by the plaintiffs in this suit, and the rejoinders of the defendants, are also matters for the courts to adjudicate.

IN THE SCHOOL SECTION

One of the richest mines in the northern end of Cripple Creek is being developed on block 8 of school section 16, where the La Montagne Leasing company has developed an ore shoot for a distance of 100 feet of splendid shipping ore.

The lessees are stoping a body nine feet in width which is showing fine values. The last shipment which has been heard from was settled for at the rate of $100 in gold to the ton, and shipments are being made regularly from the property.

Several very flattering offers have recently been made to the lessees for their option but these have so far been refused. The vein is being developed now in both directions, and the ore is constantly improving both in size and value.

This school section is coming to the front very rapidly. The Woods Investment company is doing some excellent work and is making regular shipments from its lease on another block, and several other operators are meeting with encouragement.

EXPECTED TO AS A DIRECTOR TO RELATE

There is some trouble between the Butterfly-Terrible company and J. Fritz Brind, a Denver stockholder. He claims that the company has been claiming that they were making money when they have in reality been making nothing, that the treasury has been credited with a good sum of money when in reality it had become very much reduced, and that the stockholders were not being informed of the true condition.

Mr. Fritz Brind has sent out a request to all stockholders who live in Denver, or who can easily get there from neighboring cities, to call at his office, 513 Cooper building, on Tuesday, May 29, at 11 o'clock a. m., and appoint a committee to assist in the examination of the company's books, so that an unbiased report may be forwarded to outside stockholders and to the public.

Mr. Fritz Brind's recent allegations were taken to Mr. Francis J. Hobbes, a representative of the company in this city, who was asked about the matter, but he refused to discuss it.

THE SO-CALLED BOULDER OIL SALES

So many articles have appeared in the oil reports of the Boulder oil field stating that the oil "sand" had been struck at a certain depth, or was expected, or that the relative depths of the wells which have gotten oil showed that the "sand" pitched so and so. That, to a person who has drilled where the oil is found in the sand rock, is very confusing. I speak from some little experience, having drilled wells in Pennsylvania, Ohio and West Virginia, studied the geological formation of the Rocky mountains and their outskirts and drilled three wells in the Florence, Colo., oil field, and am well acquainted with the other operations in that field.

The wells drilled in the Boulder fields (so far) have never encountered any sand rock whatever. It stands to reason with one at all acquainted with the formation of the eastern slopes of the Rockies, that in starting a hole in the cretaceous shales, to reach any sand rock, after going through the shale (which at Boulder probably is several thousand feet deep) the first thing they would get would be from 50 to 200 feet of pure limestone (the Niobrara), after which from 200 to 500 feet of shale, then again lime, and then the Dakota sand stone. Some of these, together with lower rocks, notably the Jurassic and the Trenton, were probably the original repositories of the petroleum, many proofs of which are found at the croppings of the various strata which are now barren of oil but show that it has once been there.

At Florence the oil is found in shale and shale only, and the developments have proven by no two wells having struck oil at the same depths (no matter how near to one another) that the oil comes up in cracks from the bottom, which were evidently caused by anticlinal or fold in sedimentary rocks, or possibly deeper down, causing the upper shales to crack parallel with the anticlinal, allowing the oil, which was originally in some of the underlying sand or limestone layers, to come upward and fill the numerous cracks. That the character of the shale at Boulder changes with depth is known, but that this change is to a sand rock is erroneous and quite deceptive to an eastern oil man who reads the accounts of the Boulder field in the western papers.

I have received three letters from Ohio and Indiana within the past week asking me for samples of the sand, how thick it was, etc. The eastern fields find their oil, almost always, in sand rock, and producers gauge the prospects of a new field by the appearance and amount of sand the oil is found in. I do not write this with an idea of "running down" the Boulder field, but to endeavor to correct an erroneous idea which seems to have crept into print. I have samples of the rock in which the oil was found at the McKenzie well and from the Martin and King wells, where oil sand was reported, and it is cretaceous shale, pure and simple. That large bodies of oil may be found in this shale is manifest, as the Florence field (about 2x6 miles) has produced many millions of barrels of oil and is producing more than ever today, one well alone having pumped over 1,500,000 barrels and is now pumping about 30 barrels a day. I am thoroughly convinced that with the large number of wells now being drilled, and preparing to drill, in the country around Boulder, and with the quality of the oil already found, there will be a daily production up there within the next year of from 5,000 to 10,000 barrels.

One eastern oil man writes me: "If one or two more good wells come in out there this country will be out en masse. They think they are having a boom there now, but it is nothing to what it will be as soon as it is proven that an oil field is there by getting a couple more good wells, as the eastern oil producer has absolutely no new fields to drill in and has been spending his money trying to find one for the past year or more, all the way from Canada to Alamaba."

J. S. Palmer.

UNFORTUNATE EXPERIENCE.

To the Editor of the Gazette:

In the Gazette I notice a communication signed Boboletts, addressed to the directors of the Elkton Mining company. "I don't know who this Boboletts is but he must be from Missouri and wants to be shown, and a tenderfoot in the mining business, or else a man of a great deal of courage and no fear of death whatever. Does he know that there is an unwritten law in Colorado Springs making it a capital offense for even presuming that you have a right to ask a director of a mining company any questions whatever in regard to the condition of the mine of which he is a director and you are a stockholder? Let a man once become president of a mining company, it makes no difference whether its assets consist only of a stock book and a bottle of ink to sign your name to the stock certificates, he is known ever afterwards as president of such and such a mining company.

I will say for the benefit of Boboletts that I have been a small stockholder in nearly every company that has been floated in Cripple Creek and I am sorry to say that I am yet in a great many of them. A few years ago it wasn't considered such an offense to ask a director or president a few questions in regard to the mine, especially if you considered him a friend of yours, and this I did on several occasions and from the tips he gave me I hold my stocks yet, regretting that I ever spoke.

Did any of my readers ever go to a director of a mining company in which you were interested to inquire into the condition of the mine and have him turn around in his turning chair, and look at you for five minutes before he spoke, making you wish that you were in the bottom of some abandoned shaft, instead of his presence? Finally he goes down in his vest pocket and pulls out a pencil and commences making marks and cross marks, telling you all about the cuts and cross cuts, and at the same time advising you to hold on to your stock—that is, if he is selling, or to sell if he is buying. You will come away feeling like a millionaire. Go to the stock exchange the next morning, and to your surprise you will see the stock going in the opposite direction from what you had expected; then you will begin to think you have had a pipe dream. My advice to you, Mr. Boboletts, is don't get discouraged, for the mines in Cripple Creek are better today than they ever were, and I think a great many of the directors will be better after the next annual election. So go ahead and buy stocks in good companies and get all the tips you can, and then go dead against them, and then you will be a millionaire inside of a year.

All the directors of mining companies seem to have a faculty of speaking in parables. Not long ago the brokers of Colorado Springs gave a banquet in honor of W. S. Stratton. The evening was enjoyably spent in speeches and toast-making. Finally an old gray-headed gentlemen was called upon for a speech. He got up and said: "Boys, you are a pretty smart set, too smart for the old man; but you all want to watch the smoke on Raven hill." The remark being made at a public banquet and for the benefit of the public, we presume we have a right to ask what was meant by it. Did he mean that the smoke was caused from the burning up of the small stockholders of one of the largest mines on Raven hill which caused so much suffering among wives, mothers and little children, not only in Colorado Springs, but elsewhere, who invested their last dollar upon what they had heard, believing they were investing their money in something more substantial than smoke?

In closing my remarks to Boboletts I wish to say this much in behalf of Mr. Bernard. I believe he has been perfectly honest in all his dealings with the Elkton stockholders, willing at all times to tell all he knew in regard to the condition of the mine; but the only trouble is, he did not know anything, and depended too much on the word of others for his information, and hence we got two four-cent dividends, and God only knows how many will be passed from the cause of it.

Yours respectfully,

EXPERIENCE.

Great Difference in Light Mountain Valley Tunnel.

Read the Want ads.

A Free Trip to Colorado

To the purchaser or one of a party of purchasers of a few thousand shares of our stock.

Stock sold for cash or on installments of a few dollars per month per 1,000 shares.

Largest Mining—Highest References.

We own and run our own mill and are now

Mining Pay Ore.

The Greatest of all Mining Tunnels, the Newhouse Tunnel, has cut six of our veins 2,400 feet below the surface and has proved that values go below that depth. We own 24 claims—over 100 acres.

$5 ORE PAYS HERE. Time is money. To hasten this work with more electric and air drills we can afford now to let you help us AND SHARE THE PROFITS. There never was a chance for so big a return with so small a risk nor a company more honestly conducted.

Write for samples of ore, maps, highest references and beautifully illustrated prospectus.

THE NEWHOUSE MINING AND MILLING CO.
67 Chicago Building, Denver, Colorado.

AUGUST BROS.
SANITARY PLUMBERS
17 South Cascade Avenue. Phone 621-B.

STAR INVESTMENTS

Do you want to make money? If so investigate
STAR MINING STOCKS.
For particulars address
W. A. WALKER
STOCK BROKER.
Member Salt Lake Stock and Mining Exchange
Mines Developed and Undeveloped for Sale.
Dividend-Paying Stocks a Specialty.
Correspondence & Business Solicited.
826 D. F. Walker Building. SALT LAKE CITY, UTAH.

BROMO-LAX
Contains no Quinine.
Will cure your headache in a few minutes—will cure neuralgia and heartburn. A mild and soothing laxative. Cures colds, too. Be sure you get the original Bromo-Lax.

For You — If you are one of our regular customers consider this a personal invitation to come to see us. We want to get acquainted with you and have you know what we have in store for good people.

Our Specials For This Week — The Great Sale is a wonderful success. We celebrate the arrival of economical women feeding any of the following prices:
Suits, Skirts, Raglans, Jackets, Silk Waists, Wrappers, Two-Piece House Suits, Dressing Sacques, etc. All of these we will sell at extremely low prices all this week.
Don't Overlook the good values offered in all the other departments. Read this ad. and bring it with you.

Please Take Notice — Should you happen to get anything from our store not satisfactory you confer a favor on us by returning the same. We are only too glad to make anything good.

Underwear Sale Notes This Week

This is your opportunity.

CORSET COVERS.

Many styles, both plain and full front, high and low necks trimmed with embroidery and lace good grade cambric, our regular 35c—Sale Price . . . 25c

CAMBRIC PANTS.

With deep hemstitched ruffle—our regular 15c—Sale Price . 25c

Boys' Wash Suits

A full and complete assortment of all kinds of wash suits for boys.
Linen Wash Suits with sailor collars, trimmed with seersucker trimming, made up in the latest styles. Others store charge $3.00—Sale Price . . . 45c
Heavy Ducking Suits with sailor collar, all sizes, colors blue striped and trimmed with white braid. Others get $1.00—Sale Price . . . 58c
Heavy Denim Sailor Suits seersucker trimmed with white braid. Others get $1.50—Sale Price . . . 58c

All Wool Blues Suits blue and brown sailor collars trimmed with white braid. Others get $2.50—Sale Price . . . $1.68

BOYS' PANTS

One own perfect fitting woolen pants for boys—warranted not to rip—a new pair or money refunded if they rip. Only . . . 50c
A real line of the well-known "K. & W." Waists for Boys—from 50c to . . . $3.00

Boys' White Waist

SPECIAL—Ask to see our white embroidery waist—a very special for 75c

SHEETS.

Bleached Sheets, size 81x90, regular 65c—Sale Price 55c
Bleached Sheets, size 81x90, regular 78c—Sale Price 60c
Bleached Sheets, size 81x90, regular 75c—Sale Price 68c
Bleached Sheets, size 81x90, regular 55c—Sale Price 45c

PILLOW CASES.

Bleached Pillow Cases, size 42x36, good muslin, well made, worth 12½c—Sale Price 10c
Bleached Pillow Cases, size 45x36, full size, well made, regular 15c—Sale Price 12½c
Bleached Pillow Cases, 45x36, regular 16c—Sale Price 14c

WHITE AND COLORED BEDSPREADS.

Specials for Monday and Tuesday at 58c, 68c, 75c, 98c, $1.00, $1.35 and $1.50. Ask to see our full size, heavy quilt, worth $1.25, we offer for 98c

PERCALES AND CALICOES.

36-in. Percales, very fine, regular 15c—Sale Price 12½c
36-in. Percales, all colors, regular 10c—Sale Price 7½c
Galateas and Ducks, suitable for Men's Shirts and Boys' wear, regular 12½c—Sale Price . . 10c
All Dark and Light Calicoes, regular 6½c—Sale Price . . . 5c
Bleached and Unbleached Muslin, 36 inches wide, regular 6½c—Sale Price 5c

Two-Piece House Dresses

1. Good Percale, sailor collar, trimmed with black braid, bishop sleeves, braided cuffs, skirt deep flounce with two rows of braid, regular $2.25—Sale Price . . . $1.98
2. Black and white, blue and white polka dot Percale Gibson Waist embroidery trimmed collar, deep flare flounce skirt with seven rows of stitching, regular $2.50—Sale Price $2.19

Wash Silk Waists

This is the season of Silks and everything pertaining to or that is made of silk, so we are offering a beautiful line of Japanese Wash Silk Waists. To buy one of the following is a mark of good judgment:
No. 815—Gibson Waist of Japanese Silk, new cuffs with rows of tucking on front and back and sleeves, worth $3.25—Sale Price . . . $2.69
WASH SILK WAIST—Our famous No. 308 good grade China Silk Gibson Waist, in colors, regular price $4.50—Sale Price . . . $3.75
No. 319—Black Silk Waist with front and back tucked, also sleeves unlined, a fine waist, regular $4.00—Sale Price $3.48

Beautiful Millinery

Flowers, Foliage and Fruit—these three F's in the millinery world today can only be compared (for they are so important) to the three fundamental R's in the education of a world a half century ago; What a beautiful trio! and in the hands of an artist, as our milliner certainly is, what can we not offer you? Indeed, what is more pleasing and attractive than sweet grapes clinging in clusters; what is more nearly in line taste than the tinted and variegated foliage of the forest; what can be more truly beautiful and lovely than the flowers of the field? "They toil not, neither do they spin," yet say unto you that if you want the prettiest, the most becoming hat, one that will actually make you seem lovely—and what woman is there who doesn't desire to be so—come to our store and have your hat made of the beautiful flowers, fruit and foliage by real artists. No other store is better able to please your fancy.

NOTE—We have not quoted prices in these columns, as we deem it unnecessary; preferring rather to speak with you about the styles and what is best in the millinery world today. However, it may be well to state that our prices are always the lowest.

100 WOMEN WANTED

When you read the want ad. columns, don't overlook this one. Here is a real want ad., for you surely want to know where you can buy a $5.00 suit for $3.00, a $5.00 fine dress skirt for $3.00. We have them—come and see that we have the goods just as advertised.

A Truly Great Bargain

(A new shipment just received). Will you be one of the just one hundred women (for we have just 100) who will buy our

Best $3.00 Suit Offer Ever Made

This week? If you are not one of our customers let us get acquainted. Consider this WONDERFUL OFFER a personal invitation and visit us this week. We know we have something more than the ordinary; really a $15.00 suit, for $10.00
These Suits come in all the popular materials, Brilliantine Venetian, Hop Sacking, etc. Blouse, regular coat and Norfolk Jackets, with Bell return and coat cuffs; skirts deep flounce and bell, with 5 and 7 gores, sizes 32-42, positively a $15.00 value, for $10.00
We have a full line of Spring Weight Jackets in all the popular materials and proper styles, it will pay you to see our line; these prices WILL BRING MANY CUSTOMERS.
GIBSON JACKETS of Venetian Cloth, in black and colors, well tailored, the very latest and prettiest. Other stores get $7.50—Sale price $4.98
BLOUSE GIBSON JACKETS of Cheviot Cloth, elegantly tailored, perfect fitting; other stores get $10.00—Sale price $7.48

Fine Tailored Skirts

Our line of Skirts comprises every new material known in the Skirt World. Special attention is due the two last in the column below—the basket weave, and welted broadcloth. These are positively high grade tailored skirts—nothing more stylish and up-to-date. They are worth $12.00 and $15.00 anywhere and any time, we offer them this week for . . . . . $8.50 and $10.00

Skirt Specials

Ladies' Fine Tailored Cheviot Skirts with tuck and circular flare with satin bands, positively our $5.50—Sale Price $4.98
Ladies' Fine Venetian Lined Tailored Skirts, all colors, corded circular flare, lap seams, satin bands, our regular $10.00—Sale price $7.50
Ladies' Fine Basket Weave Tailored Skirts, all colors, with tucked circular flare, deep flounce, well made—nothing newer or more stylish—our regular $12.00—Sale price $8.50
A Fine Dress Skirt, a tailor-made skirt, of black broadcloth and covert, made with all the graceful lines and curves, artistic shape, habit back, serpentine circular flare, our regular $15.00—This week for $10.00

Wrappers

Nothing like this was ever offered in Colorado Springs before. 50 dozen of good calico wrappers worth 65 and 75c. Think of it on sale at only 39c

DELTA'S
DEPARTMENT STORE
Opposite the Alamo Store.

Dressing Sacques

A full and complete line of DRESSING SACQUES, bishop sleeve with deep cuff and ruffle, square collar trimmed with two rows of braid and button of sacque trimmed with large ruffle and braid, regular 65c. Sale price 48c

Dress Goods Bargains

Here are values that are not equaled and will fill the Silk and Dress Goods Departments.
Etamine in navy and black, worth $1.50, for $1.19
Nuns' Veilings in black, cream, pink, blue, tan; worth 25c for . .17c
Nuns' Veilings in black, all wool, 35c, 50c and 98c
48-inch Mistral Cloth in black, worth $1.25, for 75c
40-inch Hindoo Serge in black, worth 65c, for 50c
French Wool and Silk Challies, worth $1.00, for 75c
American Silk and Wool Striped Challies, worth 60c, for 38c
All Wool Figured Challies, worth 65c, for 48c
Crepe de Chine in black, cream, blue, pink, gray and red, worth $1.00, for 75c
Linen Grass Cloth 10c
Linen Grass Cloth 15c
Linen Batistes, 25c, 30c and 35c
Real Irish Blouse Linen, 20c, 25c, 30c, 35c and 40c

Silk Sale

This undoubtedly is the greatest Silk Season that has ever been. Consequently we make the following low prices:
Corded Habutai Wash Silks, regular 65c—Sale Price 45c
Shan Tung Pongee Silk for . . . . . 50c and 85c
27-inch Moire Silk, in all colors, worth $1.25, for 98c
Foulard Silk, worth 80c to $1.00—To close, for 48c
27-in. Drapery Silks, worth 75c—To close, for 50c
28-in. China Silks, in all colors, worth 65c and 75c, for 50c
Silk Ginghams, worth 28c, 30c and 35c, for 25c

Unbleached Sheets and Sheetings

Unbleached Sheets, 36 in. wide, worth 7c—Sale Price 5c
Unbleached Sheets, 36 in. wide, worth 8 1-3c—Sale Price 7c
Unbleached Sheets, 36 in. wide, worth 10c—For 8 1-3c
Unbleached Sheets, 36 in. wide, worth 12½c—Sale Price 10c
Bleached Sheets, 36 in. wide, worth 7½c—Sale Price 5c
Bleached Sheets, 36 in. wide, worth 10c—Sale Price . . . 8 1-3c
Bleached Sheets, 36 in. wide, worth 15c—Sale Price 12½c
Dotted Muslins, worth 12c—Sale Price 10c
Dotted Muslins, 36 in. wide, worth 15c—Sale Price 12½c
Dotted Muslins, 45 in. wide, regular 18c—Sale Price 15c

Dress Ginghams

Toile du Nord Dress Ginghams, worth 12½c—Sale Price 10c
Cypress Dress Ginghams, worth 10c—Sale Price 8 1-3c
Amoskeag Apron Check Ginghams, regular 7½c—Sale Price 6c

Little Dresses

In Percales, Linens, Ginghams and Pique. These are the popular materials for Children's Dresses. For one week we will have on sale our entire line. This sale will save you money. Don't take our word, but come and see
1. Percale Dresses, bolero effect, trimmed with fine lace edging; our regular 65c—Sale Price 58c
2. Good grade Gingham with circular loose yoke, trimmed with white pique and embroidery insertion, our regular $1.25—Sale Price 98c
3. Extra Gingham, solid colors, sailor collar of pique, trimmed with four rows of insertion, pique tie blouse effect; our regular $2.50—Sale Price $1.98

Lace Stripe Wash Silks

Is varied and comprises all the styles. Not one of Fashion's demands are missing. Our prices are lower than our competitors. We do not ask you to buy, but come and see
Plain Percale Shirt Waist, new cuffs, and stock collar, regular 59c—Sale Price 39c
Good grade Gingham, plain and striped with tuck in back—new cuffs and stock collars, worth 65c, for 50c

Extra Percale with two rows of insertion in front, new cuffs, and stock collars, regular 85c—Sale Price 73c
White Waist with tucks and embroidery insertion, stock collar with embroidery turn over, regular $1.25—Sale Price 98c
Best grade Gingham, green, pink and blue, open front and back tucks and straps, regular $1.50—Sale Price $1.35

Services Today in the City Churches

Mt. Olive Baptist—917 South Weber street. Jno. A. Haverdt, pastor. 10:30 a. m. morning prayer; evening, 8:00 p. m. The church and Baptism. Evening service will be evangelistic. Sunday school at 2 p. m. Every prayer at 8 p. m.

The Church of Christ (Scientist)—Corner Pike's Peak and Wahsatch; services Sunday services 11 a. m. and 7:45 p. m. Subject, "Everlasting Punishment." Sunday school at 9:45 a. m. Wednesday evening meeting at 7:45 p. m. Free reading room in rear of hall; open daily except Sunday.

Immanuel Presbyterian—Corner Spruce street and Mesa road. Sabbath school at 9:45 a. m. Preaching by the pastor, Edward Brush, at 11 a. m. and 7:30 p. m. Junior Endeavor meeting at 3 p. m. Christian Endeavor meeting at 6:30 p. m. All are cordially invited.

Second Presbyterian—Services conducted by the pastor, Rev. D. H. Lyon, at 11 a. m. and 7:30 p. m. Special music by the choirs. Sunday school, Choirs and Deacons are asked to be out promptly at 3 p. m. Junior at 3 p. m. Y. P. S. C. E. at 6:30. All are welcome.

United Brethren—H. S. Cassady, J. C. Light, pastor. Sabbath school at 10 a. m. preaching at 11 a. m. Y. P. C. U. at 7 p. m. preaching at 8 p. m. prayer meeting Wednesday evening at 8 o'clock.

First Baptist—Kiowa and Weber streets, Edward Brush, pastor. Preaching at 11 a. m. and 7:30 p. m. The pastor preaches at both services. Evening subject, "The Lovers of Gimos and the Winners in Them." baptism, special musical program, anthems: "I Waited for the Lord" (Mendelssohn), and "Consider the Lilies" (Topliff) soprano solo, "I Will Give You Rest" (Lowry), Miss Roberts, tenor solo, "Lead Kindly Light" (Calkin). Mr. Ingersoll. Sunday school at 12:15. Junior Endeavor in union meeting with Senior society at 6:30. Sunday school at Woods Memorial chapel, Cascadillo and Tejon sts., at 2:30. Sunday school at Carlton mine, north of city at 2:30.

All Souls' Unitarian—Corner Dale and Tejon streets. Rev. Alva Roy Scott, minister. Sunday morning service at 11 o'clock subject, "Other Factors of Civilization in Relation to Religion—Art and Religion." Children's church at 12:15 subject, "Goodness Working in the World." Adult class in Old Testament literature, "How Languages Began."

College Vesper service at Perkins auditorium Sunday afternoon at 4:45 o'clock. The Rev. Alexis W. Stein will speak, his subject being taken from Acts 1-6 "Lord Wilt Thou at this time restore again the kingdom of Israel?"

Second Congregational—Manly D. Ormes, pastor, will preach morning and evening. Sunday school at 9:45. Junior Endeavor at 3. Young People's society at 6:30.

German Evangelical Lutheran—G. A. Rabe, corner Cascade avenue and Huerfano streets. O. Luessenhop, pastor, 519 E. Kiowa street. Sunday school at 10 a. m., divine service at 7:45 p. m. All are welcome.

First Cumberland Presbyterian—Corner Cheyenne avenue and Weber street. William G. Templeton, pastor. Services morning and evening at the usual hours. Sunday school at 9:45 a. m. Christian Endeavor at 6:30 p. m. Special music for two violins and piano at both preaching services.

The First United Presbyterian—Corner Nevada avenue and Huerfano street. Rev. J. O. Patsley, pastor. Preaching at 11 a. m. and 7:30 p. m., subjects, "The Influence of the Church," "The Christ Men Need." Sabbath school at 9:45 a. m.; Junior society at 3:30 p. m.; Young People's society at 6:30 p. m. Wednesday evening prayer meeting at 7:30 p. m.

Hillside Congregational—Prospect and Moreno streets. Rev. A. L. Fraser, pastor. Sunday school at 10 a. m., evening service with preaching by the pastor, at 7:30; prayer meeting Thursday at 7:30 p. m. The pastor closes his work with the church May 1. Rev. Mr. Fink begins his pastorate Sunday, May 4.

First Congregational—Corner of Tejon and St. Vrain. Preaching at 10:30 a. m. and 7:30 p. m. The pastor, James B. Gregg, will preach morning and evening. In the evening will be given the last sermon in the series, "Four Great Novelists Regarded as Religious Teachers:" Rudyard Kipling. Music. Morning, anthem, Benedictus in D, Tours; offertory, anthem, "God, to Whom We Look Up Blindly," Chadwick. Evening, anthem, "Hark, Hark My Soul," Shelby; offertory, tenor solo, H. P. Morgan; anthem, "God that Madest Earth and Heaven."

St. Paul's M. E.—425 S. Nevada avenue, C. W. Cunningham, pastor. Sunday school at 9:45 a. m., children's preaching service at 10:50 a. m., subject, "On the Top Floor," general preaching service at 11 a. m., subject, "A Neighborly Soul;" class meeting at 12 noon; Junior league at 3 p. m.; Epworth league at 6:30 p. m.; preaching service at 7:30 p. m., subject, "The Shepherd and the Giant." Everyone welcome to all these services.

Grace Church—Corner of Pikes Peak avenue and Weber street. Benjamin Brewster, rector. At 7:30 a. m., holy communion; at 9:30 a. m., Sunday school and bible class; at 11 a. m., morning prayer, litany and sermon by the Rev. J. W. Heal of Colorado City; at 7:30 p. m., evening prayer and sermon.

Swedish Lutheran—Corner Spruce and Wilson streets, Rev. Geo. E. Youngdahl, pastor. Sunday services at 10:45 a. m. and 7:30 p. m. Sunday school with bible class at 3:30 p. m. The evening service will be "Founders Day—Memorial" addresses by Mr. N. M. Nelson and Rev. Geo. E. Youngdahl. All cordially welcome.

First Lutheran (English)—Corner of North Weber and Platte avenue, Rev. J. W. Finkbiner, D. D., pastor. Divine worship at 11 a. m. and 7:30 p. m.; Sunday school at 9:45 a. m., Luther league at 6:45 p. m.

First Christian—East side of park, Rev. F. N. Calvin, pastor. Sunday school at 9:45 a. m., preaching at 11 a. m., Christian Endeavor at 6:30 p. m.; preaching at 7:30 p. m. Professor Lancaster of Colorado college will preach both morning and evening. Special music by quartet. Mr. McIntyre will sing a solo at each service.

First M. E.—This congregation worships temporarily in Perkins hall. Cache la Poudre and Tejon streets. Dr. C. B. Wilcox, pastor. Preaching at 11 a. m. and 7:30 p. m., morning subject, "The Test of Experience;" evening theme, "Law of Conduct in the Treatment of Others."

Members of both Odd Fellows lodges and Rebekahs will be present in a body. Class meeting at 10 a. m. and 12 m., Sunday school in the Christian church at 3 p. m.; Epworth league service at 6:30 p. m. in art room of Perkins hall. Music in charge of Prof. J. C. Norman Richards. Seats free and everybody welcome.

First Presbyterian—Preaching by the pastor, W. H. W. Boyle, at 11 a. m., subject, "Things in Life that Abide, and Why;" elders will be ordained and installed. At 7:30 p. m., Rev. Alexis Stein, late of Christ Episcopal church of Cincinnati, will preach on "The Transfiguration of Christ." Special music. Trio, "God Be Merciful" (Parry); anthem, "Gloria in Excelsis" (Elliot), solo by Miss Cordell, "Now I Lay Me Down in Peace" (Buck).

Swedish Baptist—Cascade and Boulder place. Sunday school at 10 a. m., preaching at 11 a. m. Young People's meeting at 6:45 p. m., evening service at 8 p. m. G. Lundquist, pastor.

Methodist—Corner of Weber and Cucharas streets. Sunday school at 9:45 a. m.; preaching at 11 a. m. and 7:30 p. m. by the pastor, Rev. E. Evans Carrington; Epworth league at 6:30 p. m.

Latter Day Saints (Reorganized)—Near corner Willamette and Prospect streets, Elder W. C. Duncan, pastor. At 11 a. m. Elder J. E. Lalonde will deliver the sermon, Elder J. F. Curtis will preach at 7:30 p. m.; Sunday school at 10 a. m. Public welcome.

St. Stephens—Corner Tejon and Monument streets, Rev. Arthur N. Taft, pastor. Holy communion at 8 a. m.; Sunday school at 9:45 a. m.; morning prayer and sermon at 11 a. m., evening prayer and sermon at 7:30 p. m.

"rubber-necking" in the criminal code of Colorado and he could not be held.

EDWARD MORGAN IN "THE CHRISTIAN."

The most powerful drama of modern times, "The Christian," will be seen at the Opera house on next Saturday evening. Mr. Edward Morgan will appear in his original role as "John Storm," supported by a company of unusual strength. The organization is one of the first class enterprises, the quality and equipment of which is not equaled by any other theatrical firm in America; in fact to see a perfect ensemble and performance equal to the New York original "The Christian" company embraces 40 people, and the equipment fills two 60-foot baggage cars. The managers of theaters are requested to give a clear stage and the manager of the organization mounts his play with the perfection observed on its first metropolitan night at the Knickerbocker theater. This is a commendable innovation in theatrical performances, for it is well known that while excellent productions are seen in the metropolis, the road companies presenting the same are a very poor imitation. The fame of "The Christian" company has spread from one end of the land to the other, and though it is doubtless the most expensive modern dramatic production on the road, it has in less than three seasons earned a fortune. In the story John Storm is a controversial character, a personage whose sombre attributes as described by the author present him in the light of a religious fanatic. Holding in mind that people go to the theater for amusement and not to be preached to from behind the footlights, Mr. Caine relieved the stage "John Storm" of his pronounced religious characteristics, and presents him as a noble, self-sacrificing man the love existing between "Glory Quayle" and him forming the central motive of the dramatic story. Yet the change made in the character of Storm, and in the general construction of the play itself, does not disappoint the readers of the book, who may go to the theater only to see the characters transferred to the stage. Edward Morgan's interpretation of the role of John Storm has been highly praised from one end of the country to the other and his appearing with the company here will be hailed with delight.

Stumbled on a Nail and Wants Damages

A suit was filed yesterday in the district court by John M. Embler against the Colorado Springs & Cripple Creek District railway and the D. & R. G. railway. The plaintiff claims $25,000 damages as the result of injuries claimed to have been sustained through the negligence of these railway companies.

The complaint states that the C. S. & C. C. D. railway has made a cut about 20 feet deep and 30 feet long between Las Animas and Conejos streets, where is passes under the D. & R. G. tracks, and that no safe bridge has been constructed over this cut, making traffic for those who live in this section, about 1,000 inhabitants, difficult and unsafe.

The plaintiff alleges that on February 14 he was returning home about 9 in the evening and was crossing the bridge which has been erected by the railway for its tracks, but which is used as a foot-bridge when he tripped on a nail which protrudes some eight inches from the bridge, fell and sustained severe injuries to the bones in his head, neck and back, fractured his spinal cord, ruptured the blood vessels of the neck which brought on concussion of the brain and of the spinal cord.

He claims that the nails which protrude from the bridge were left there with the knowledge of the defendants and that he has been injured to the extent of $25,000 and costs.

Save the Loved Ones!

Mrs. Mary A. Vliet, Newcastle, Colo., writes: "I believe Ballard's Horehound Syrup is superior to any other cough medicine, and will do all that is claimed for it, and it is so pleasant to take. My little girl wants to take it when she has no need for it." Ballard's Horehound Syrup is the great cure for all pulmonary ailments. 50c and $1.00 at Hedley-Arcularius Drug Co.

Attention Postmen

"My position is a *trying* one" was the joking remark of the cloak model of a fashionable firm. But there is less jest than earnest in the statement. It *is* trying to be on the feet all day, to be reaching and stooping hour after hour from morn until night. And that is a very meager outline of a business woman's day. With many such women the ordinary strain of labor is intensified and aggravated by a diseased condition of the delicate organs, and they become victims of that terrible backache, or blinding headache, which is so common among business women.

If *you* are bearing this burden, bear it no longer. For the backache, headache, nervousness and weakness which spring from a diseased condition of the womanly organs there is a sure cure in Dr. Pierce's Favorite Prescription. Half a million women have been perfectly and permanently cured by this wonderful medicine.

"My niece was troubled with female weakness for about four years before I asked for your advice," writes Mr. J. W. McGregor, of 62d St. and Princeton Ave., Chicago, Ills. "You advised her to take Dr. Pierce's Favorite Prescription which she did faithfully for nine months, and now we must acknowledge to you that she is a *well woman*. We cannot thank you enough for the cure."

Sick women can consult Dr. Pierce by letter *free*. Address, Buffalo, N. Y.

Gives Trees to Improve Streets

Patrick Lee, who has the contract for setting out practically all the trees that are to be set out in the immediate future by the city of Colorado Springs, in the Antlers park, at Prospect lake and in several other localities in the city, has gone to Denver to purchase and superintend the removal of about 500 more trees.

Where he has contracts for the planting of trees Mr. Lee personally superintends the taking up of the trees in the nursery where they are bought and their planting in this city. He replaces all trees that do not live and finds it to his advantage to give the work exceedingly close attention.

Musical Program

Overture—"Le Dieu et la Bayadere" . . . . . Auber
Gavotte—"Love Affairs" . . . . . Puerner
"Pure as Snow," Idylle . . . . . Langey
Serenade Capagnole—"La Manola" . . . . . Ellenberg

PART II.

Overture—"If I Were King" . . . . . Adam
Viola Solo—Concert in C Minor . . . . . Ritter
Edwin Deitrich.
(a) Scine de Ballet . . . . . Berka
(b) Intermezzo—"Isis" . . . . . Morse
Selection—"The Fortune Teller" . . Herbert
Edwin Deitrich, musical director.

Was Arrested for "Climbing" at Ball Game

Deputy Sheriff Rouse yesterday arrested an employe of the telephone company for climbing a telephone pole to see the game at Boulevard park yesterday afternoon. He was taken to the sheriff's office where he received a lecture and was released. No charge was preferred against him and the sheriff did not see how he could be held. He took his climbers out with him and went up the pole. There is no penalty for

First Impressions

Are very seldom faulty. This is true of a great many things but it is especially true if they are taken by Easter's . . . Kodaks and Cameras.

Perhaps you are not acquainted with the many improvements made in these goods this season. Call at our store and we will show you. They still maintain their lead over all other cameras on the market.

We are headquarters for all kinds of photographic supplies, and can surely fill your wants. A dark room is ready for your use at all times.

Easter & Austin Drug Co.
2 South Tejon Street. Phone 44.

Dentistry
Center Dental Parlors
Colorado Springs
Gas administered for painless extraction.
Moderate prices.

EVERY'S
Drugs, Medicines and Chemicals.
Prescriptions a Specialty.
Cor. Wa.
Phone Main 5.

Graduates
The Prettiest Hat ever sold for $3.
For the past four years we have sold the CHALFONT at $4.00. Desiring to make the CHALFONT our leader and increase its sale, we have succeeded in making arrangements with the manufacturers whereby we are enabled to reduce the price without reducing the quality. We carry it in all the latest styles, in both Soft and Derby.
If you have never worn a Chalfont, try one, and our word for it, you will never regret it.
D. E. EVANS & CO.,
Sole Agents
102-104 N. Tejon St.

Y. M. C. A. Banquet Tuesday Evening

Extensive preparations have been made for the quarterly meeting of the members of the Young Men's Christian association, on Tuesday evening. The Women's auxiliary have arranged a delightful banquet and all members of the association are expected to be present.

In addition to taking action regarding a loan for completing the new building there will be the following program, beginning at 6 o'clock:
(1)—Supper.
(2)—Business session.
(3)—Toast — "Association Loyalty," Prof. E. S. Parsons.
(4)—Reports. "Yokefellows Band," Mr. Robinson.
"Sunday Meetings," Jno. Pennington
"Sunday Invitation Work," Harry Thurston.
"Saturday Night Work," A. W. Hurd.
"Jail Work," Harry Ottinger.
"Gymnasium Classes," C. H. Smith.
"Basket Ball," A. E. Grimwood.
Treasurer's report of building, E. B. Simmons.
Treasurer's report of current expenses, H. C. Morse.
(5)—"How We Did It," Walter L. Winkler.
(6)—"Athletics," C. P. Dodge.
(7)—"Our Opportunities," B. F. Scribner.
Mayor Robinson will act as toastmaster.

$1.00 Foulard Silks, all colors, for 48c yd, at New York Cash Store.

Half-soling free on all Douglas shoes bought within 30 days. Nesbitt, 12 E. Huerfano.

$1.00 Foulard Silks, all colors, for 48c yd, at New York Cash Store.

STORAGE RESERVOIRS

IRRIGATION RESOURCES OF THE UNITED STATES.

Civilization can be traced to man's use of water.

The earliest civilization sprang from agriculture and in its first stages all agriculture was carried on by means of irrigation. The world over according to the archaeologists primitive crops were grown under conditions of great aridity on the plains and hot deserts. Grain and roots were cultivated by the early tribes while the rich and fertile valleys were left to the savages followed the chase and the hunt. It was easier to control the rushing streams on the deserts edge than it was to fell trees and subdue the rank vegetation of the humid land. As men toiled they became inventive and cooperative so that out of the early efforts of agriculture grew the strong nations.

In America that civilization which is now the most advanced bordering on the shores of an old and decadent civilization. The ruins of the cliff dwellers in the southwest and in the United States are conclusive evidences of a masterful race far in advance of the Aztecs and the Toltecs. Their wealth grew from successful agriculture which was wrought upon lands that are today waste and have lain for centuries dry, barren and naked following the disuse of the great irrigating works where the flow of rivers was stored in mountain basins, where aqueducts were cut through the living rock and canals constructed scores of miles in length.

With the loss of the water the wealth of a nation perished and the people disappeared. Yet the water is there as ever and as the seasons roll around the snows of winter melt and the life fluid which was once the resource of a great community wastes its value on the desert sand or runs uselessly to the sea.

As in every other natural advantage the United States leads the world in her irrigation resources. The waters of the west would support a world power were they well utilized.

Taking the figures of the government engineers as a basis from 74,000,000 to 100,000,000 acres of the arid region can be redeemed to cultivation through the use of the water supplies of the states in which the lands are situated.

How is this water to be made available?

Largely by the use of storage reservoirs—great basins lying in the mountains and containing outlets that can be dammed, thus forming receptacles which when filled with the waters from the rains and melting snows running into them will make large and deep lakes. From these lakes the water can be let down as required to fertilize agricultural lands lying in the valleys below.

The idea of irrigation storage reservoirs is an old and universal one. In India aside from the great government works there are thousands of small reservoirs—tanks they are called—where the Hindoo has for centuries stored the rainwaters for use in irrigating his patches of rice and millet—the food of teeming millions. Ruins in northern Algeria show that thousands of years ago extensive reservoirs made populous the land which is at present nothing but sand and desert, only excepting the marble ruins of ancient cities, testimonials to former greatness. The old King Nebuchadnezzar is credited with having constructed near Babylon one of the most gigantic irrigation reservoirs in history. An immense lake was this containing 200 billion cubic feet of water sufficient to irrigate over 2,000,000 acres.

The storage of water for agricultural use is something which appeals to the majority of men. It smacks of the practice of the careful husbandman who in the time of plenty builds a granary to store away his surplus produce against the day of scarcity. The storing of water is the saving of a resource which comes to us annually and unless it is saved runs uselessly away often creating floods and causing great damage.

What does a storm reservoir look like? The general idea as to the physical appearance of a good mountain reservoir site—before the water is impounded—is probably far from correct. One pictures such a basin as a deep gorge with narrow outlet across which a dam can be thrown from wall to wall. The reservoir site which the engineer selects would not be recognizable as such to the ordinary eye. Many apparently ideal sites have such a grade of fall that a dam perhaps even 150 feet in height would back up water for only a short distance and form a lake of but small dimensions. The best sites, generally speaking, are those where the fall of the ground is but very slight, perhaps imperceptible to the eye, the idea being to overflow as large an area as possible above the dam. Such land being situated in the mountains is usually worthless for agricultural purposes. A good reservoir site must also have tributary to it a wide catchment area, the snow water and rain from a large tract of mountain and forest land should flow into it.

Since 1888 the United States Geological Survey has been at work investigating the reservoir sites of the arid region. As almost every stream has a number of different storage sites it requires careful investigation to determine which is the most feasible and economical. When a determination has been reached, the government immediately withdraws the site and the catchment basin which is the source of the water supply from private entry. In the mountains of Colorado alone the geological survey has determined some fifty of these sites.

The San Carlos dam site on the Gila river in Arizona for which an appropriation is recommended by the secretary of the interior is a good example of storage possibilities. The proposed dam has a span of some 600 feet, connecting the lofty walls of the river canon at a height of 110 feet above the stream. The San Carlos dam would form a lake covering 8,000 acres and capable of irrigating 1,000,000 acres. This is the same river whose waters thousands of years ago were used for the growing crops on the arid plains of Arizona.

Hundreds of other storage basins larger and smaller nestle in the bosom of the Rocky mountains from Montana to Mexico each capable of supplying the life blood for many new homes.

Some idea of the storage possibilities of western rivers may be gathered from a study of their flows. The floods of Kings river California afford an example of a large body of water running to waste which could be advantageously stored. The government figures show the flow of this river during the month of June to be about 14,000 cubic feet per second or about 6,300,000 gallons every minute. Within a month from the time of such a flood caused by melting snow the flow of the river recedes to only a little over 200 cubic feet per second or about 1/70 of its former volume.

The Yakima river Washington in time of high water runs from ten to fourteen thousand cubic feet per second and at low water periods has less than 1,000 cubic feet.

The Gunnison river in Colorado often flows during May 16,000 cubic feet per second or 100,000,000 (one billion) gallons a day while at other times it is reduced to merely a large creek.

Almost all the streams of the west are subject to violent fluctuations at one time tremendous rivers at others narrow ribbons of silver and sometimes even dry beds. The reservoiring of these flood waters would not only insure bountiful crops for vast tracts of land now waste desert places and create homes for millions of American citizens but would in the very beginning prevent the disastrous floods caused by the same waters which a short time following could be used to such great advantage.

Guy E. Mitchell

ORANGE GROVES AND SNOW BANKS.
Redlands, California

IRRIGATION DITCH IN COLORADO.

AN ARIZONA IRRIGATION DITCH.

CANDIDATES TO BE VOTED FOR IN COLORADO SPRINGS SCHOOL ELECTION

REV. BENJAMIN BREWSTER.

Rev. Benjamin Brewster rector of Grace Episcopal church whose candidacy for the seat on the school board now held by Rev. Manly D. Ormes whose term expires in May is one of the best known members of the clergy in Colorado.

Mr. Brewster has resided in Colorado Springs for a number of years and has been closely identified with every movement that has been for the advancement of the moral educational or general interests of the city. The advancement of the parish over which he has charge has during his rectorship been steady and certain. He is undoubtedly thoroughly qualified by his own education his experience in business affairs his acquaintance with the people of Colorado Springs and his personal interest in educational matters generally and in connection with the public schools of Colorado Springs particularly for the duties of the position for which he has been nominated.

EDWIN W. STEPHENS.

Edwin W. Stephens, candidate for the place on the school board made vacant by the expiration of the term of the Rev. Manly D. Ormes has been a resident of this city for the past 13 or 14 years having come to Colorado Springs from Kansas in 1888. His home in Kansas was in Irving Marshall county, where he was cashier of the Bank of Irving. Arriving in this city at the age of 32 when the town was yet in its infancy he went to work for the then well known firm of Scott & Co. hardware merchants. For short periods he was in the employ of C. E. Durkee and Henry LeB. Wills, since which time he has been a faithful and trusted employe continuously for E. S. Bumstead & Co. the old firm of St. John Brothers, and the present firm of St. John & Barnes of North Tejon street for whom he acts as bookkeeper. Mr. Stephens has an enviable reputation as an honest intelligent, capable American citizen.

College Benefit Date Has Been Changed

The arrangements for the benefit at the Antlers for the physiological laboratory at Colorado college are as follows. Mrs. Donaldson and the company will give Sir Charles Youngs Petticoat Perfidy and The Last Act by Dr. Donaldson. Mr. English his Corny Grain monologues and Mr. Willis some of Chevalier's Coster songs. The date announced has been found to be undesirable and a new date will be announced soon.

Mr. English is inimitable in his own line. A gentleman who had often heard Mr. Grain said Mr. English was every whit as clever as the original Mr. Willis is as good a performer as has been heard here.

The company has been carefully trained for weeks by Mrs. Donaldson. The latter under her own name Ethel Chase Sprague was well known on the stage as an accomplished actress. She received her early training, by the way, under David Belasco.

The scene for 'The Last Act' has been specially prepared and the furniture and properties will be from a private house.

Half-soling free on all Douglas shoes bought within 30 days. Nesbitt, 12 E. Huerfano.

Said She Could Not Follow Her Own Will

"I cannot follow my own will. Some one has me under an evil influence, compelling me to do what I do not want to do. A voice commands me to spend my money in certain ways, and to transact business which I know is not for my benefit. It awakens me in the night, harasses and torments me. I beseech your protection."

These were the extraordinary words spoken yesterday in the county court, where the most unusual, the most mysterious and uncanny insanity case which has ever been heard in this city was being tried before Judge Orr.

The defendant in the case was Miss Betsy Lee, and the plaintiff was the state, but so strange was the proceeding, so weird the charges, that it seemed as if Miss Lee were the plaintiff and that the defendant was some intangible, malevolent Person, who did not appear in court because the sheriff could not have produced him even if he had been delegated to make the effort.

The case was tried before a jury; and the dingy proceedings moved on to their pathetic termination when Miss Lee was pronounced insane. She sat and heard in silence the verdict read the expression on her face was tragic appealing, terrified and it was evident that she still believed herself under the obsession.

'Miss Lee' said the judge 'I am compelled to tell you that the jury has found you in need of care, of quiet and medical attention. You need to go to some quiet place where these fears which haunt you can be put at rest. And yet I am loath to send you to one of the institutions provided for those who are mentally unfortunate. Your trouble is so unusual so distressing that I shall intercede with the county commissioners and secure for you a place where you can be cared for and not come in contact with those who are insane.'

It was decided therefore that Miss Lee should go to St. Francis hospital until other arrangements can be made. For it is evident she is not insane in the usual meaning of the word. She talked as rationally as anyone when she told her pitiful story to the court and jury.

But the strangest part of the whole case is that she named one of the best known and most popular men in the city as her tormentor. 'He seems to have me hypnotized,' she said, 'he gives me no rest or peace of mind but follows me about by day and breaks my rest at night talking to me in English and sometimes in my own tongue Norwegian and taking away from me my own will that I shall do only what he wishes and commands.'

EPILEPTIC FIT—Chester Noble an old soldier, had an epileptic fit at the corner of Weber street and Pike's Peak avenue. He was riding a bicycle down the avenue and suddenly fell off. He fell on his face and caused his nose to bleed badly. He was taken in an express wagon to his boarding house at 312 E. Pike's Peak avenue but his landlady, whose name could not be learned refused to take him in, saying she could not take care of him in that condition. He was then taken to St. Francis hospital, where he quickly recovered from his fit. The old gentleman had a similar fit a few weeks ago. Dr. Richardson, the county physician had charge of yesterday's case and tried to get the landlady of his rooming house to take the old man in but she refused to do so.

BOARD OF DIRECTORS—In the absence of the president of the Federation of Women, the first vice president Mrs. Van E. Rouse desires to call a meeting of the board of directors for Tuesday afternoon, at 4 o'clock, at 510 E. Pike's Peak avenue, for the transaction of important business. All members are requested to be present.

WOMEN'S UNION—There will be a general meeting of the Women's union of the First Congregational church on Friday afternoon next at the church at 3 o'clock. Work for the blind and deaf will be the subject under consideration the program being presented by teachers and pupils from the institute. The program will be followed by an afternoon tea and a social hour.

RECEPTION—The Zebulon Pike chapter of the D. A. R. will give a reception to the Daughters of the Revolution at the Antlers Monday, April 28, from 8:30 to 10.30 p. m. Ladies who are members of either organization and the Colonial Dames are cordially invited to attend the reception.

YOUNG MEN'S CHRISTIAN ASSOCIATION—Mr. Jno. T. Burns will address the men's gospel meeting at the Young Men's Christian association Sunday afternoon at 4 o'clock. Mr. Clarence Dodge will sing. Strangers especially invited.

SCHOOL CENSUS NEARLY COMPLETE

Lists Reach 7300 Names Last Night—Will Net $55,000 to the School District.

Fifty thousand dollars and more is what school district No. 11, El Paso county will receive from the state appropriation for schools this year. This is estimated from the figures of the new school census which is about completed.

A heavy increase over the number of school children in the district will be shown by the final figures which will be completed shortly after the enumerators have finished the work of taking the census on Wednesday. Yesterday there were 7,300 names on the lists which is 1,200 more than there were last year an increase of about 20 per cent. Secretary Collins of the school board said yesterday that there would be little change in the final figures as the emendations due to duplications and corrections in the lists would probably be counterbalanced by the additional names secured in the remaining days.

For each name on the list the district will get from the state about $ 50 so that the final figures will show that there will be in the neighborhood of $50,000 coming from the state appropriation for the support of the schools in the vicinity of Colorado Springs.

Secretary O. L. Collins has had charge of the work of taking the census the actual enumeration being under the supervision of John Williams who has had as his assistants J. L. Cribbs and George Perry. Twenty days were allowed for the work which was begun on April 10.

Another feature of the taking of the census is the ascertaining of the number of vacant houses in the city. Last year there were 120 vacant houses on May 1 according to the school census but Mr. Collins estimates that despite the large increase in the number of school children as indicated by the preliminary figures there will be quite a decrease in the number of houses unoccupied. This is attributed to the fact that there has been an enormous number of houses constructed in various parts of the city during the year.

BROADMOOR OPENS UNDER NEW MANAGEMENT

The management of the Broadmoor hotel and casino will this year be in the hands of A. W. Bailey one of the best known hotel men in this section of the country who will run the place on the American plan.

It was expected that Otto Kappler would continue to manage the popular resort but Mr. Bailey has been negotiating with Mr. Kappler and the Broadmoor comany and has secured a two years lease on the property Mr. Kappler stepping out on account of his Denver interests which are making heavy demands on his time.

Hitherto the hotel has been run upon the European plan but Mr. Bailey will make a radical change and Broadmoor will be run here after upon the American plan only and it will be opened for the season on June 1. Strong attractions will be arranged to take the people to the resort during the summer season and a fine orchestra will be engaged for the dances which will be given.

Mr. Bailey's reputation as a hotel manager is of the best and extends throughout the popular resorts of the west. He has been in charge of the Hotel Colorado in Glenwood Springs the Hotel del Coronado, Coronado Beach California the largest hotel on the Pacific coast, and last winter he managed the Adams at Phoenix Arizona. With a man of such experience at the head of its affairs and running under the new plan it is believed that Broadmoor will prove more popular than ever.

Cigarmakers' Strike Has Been Settled

The strike that has been in effect for the last two weeks involving the cigarmakers in the employ of Schiele Bros. & Moreland, was declared off yesterday and the cigarmakers will return to work on Tuesday morning next.

The exact nature of the difficulty which resulted in the strike was not set forth in detail for the benefit of the public and the terms of the agreement as a result of which the trouble is brought to a close are not announced. It is understood however that both sides made concessions and that under the agreement reached it is likely that there will be no further interruption to the work in the factory or loss of time on the part of the men.

All the men who were involved in the strike will return to work on Tuesday next.

NEWSPAPER ARCHIVES ®

Colorado City News

Office: Bates Realty Company. Telephone West 98-b.

COLORADO CITY, APRIL 27, 1902.

Fatal Accident at the Standard

An accident that was attended with fatal results took place at the Standard mill Friday afternoon resulting in the death 20 hours later of the unfortunate victim, whose name was Matt Drumm, a colored laborer at the mill and a resident of this city. On the afternoon in question he was employed in an upper story of the mill and in passing alongside an ore chute hole, slipped and fell in some manner upon the plank on which he was walking and plunged headlong down the chute, striking upon the back of his head and neck at the bottom, a distance of 36 feet. When picked up he was unconscious, remaining in that condition until his death yesterday forenoon at St. Francis hospital where he had been taken for treatment. An examination showed a fracture of the skull. The unfortunate man leaves a wife and family to mourn his untimely demise.

The Past Week among Railroaders

Engines Nos. 24, 17 and 100 are in the shop for light repairs. Engine No. 203 will be out of shop on Monday, ready for business.

John Martin, night foreman at the roundhouse, has been off duty for the past week, on account of his mother's death. He has the sympathy of his many friends in his hour of sadness.

R. L. Chapman is expecting his sister from North Carolina in a few days, to spend the summer here.

Day Foreman Frank Thompson is nursing a very sore toe. A big chunk of coal fell on it.

John Silver, who has been in the hospital with fever for the past two weeks, is out again.

Messrs. C. B. Baker and Charles Kennedy spent Saturday in the great gold camp.

Andy Reed of Leadville is here visiting for a few days.

Cabooses 415 and 420 are out of the shops ready for any one who can put up the proper talk to the T. M.

Peter McNulty had quite an experience with a crazy woman in the yards Friday afternoon, and, as he is courteous to the ladies at all times, so on this occasion escorted the lady to Hagerman street, where she wanted to go, and there bade her adieu.

Our esteemed friend, Charley Davis, had the sorrowful duty to perform of burying one of his children this week, the child dying of pneumonia. Our sympathy is extended to the bereaved parents in their darkest hour.

Two Arrests in Burglary Charge

John H. Patterson and "John Doe" were arrested by Marshal Birdsall of Colorado City yesterday on the charge of burglarizing John A. Roden's store in that city on Friday.

The warrants for the men were issued out of Justice McClelland's court yesterday. The men are charged with stealing 12½ pairs of lace curtains, three rugs and one photograph album of the total value of $50. They will probably be given a hearing tomorrow morning.

Many Small Boys Are in Danger

Railroad official complain of the number of small boys who almost daily congregate in the Midland yards and jump upon moving and standing cars, and if the practice is continued somebody's parents will find a batch of youngsters in the police station one of these days, with fines to pay that will have to be paid. It is a great annoyance to the yard crew and besides endangers the life and limb of every youngster engaged in the dangerous pastime.

Free Entertainment K. & L. of Security

The Knight and Ladies of Security, Colorado Springs council No. 764, will give an entertainment on Monday evening, April 28, at K. P. hall in the DeGraf building. A general invitation is extended to the public to attend. Admission will be free. The program to be rendered is as follows:

Overture—Ivanhoe ..... Bailey's Orchestra
Recitation—How He Saved St Michaels' ..... Miss Susie Bates
Piano Solo—Come Back to Erin" ..... Miss Amalie Maedel
Recitation—Echus' Mr Emery Bates
Piano Solo ..... Miss Susie Bates
Recitation—My Ma She Knows' ..... Miss Margaret Maedel
Darky Melody ..... Miss Olie B Thielkeld
Orchestra—A Signal From Mars"..
Vocal Solo—"'Tis Better So'.. ..... Miss Minnie Martin
Piano, Violin and Cello Obligato ..... Miss Amalie Maedel, W. F. Bailey and A. H. Bailey.
Brass Quartet Adagio by ..... Mozart
Barnard Arnest H. J. Green, W. F. Bailey and A. H. Bailey.

Midland Employes One Day Short

The employes of the Midland shops were laid off yesterday and no work, it is said, will be done hereafter in the shops on Saturdays until business on the line picks up. This suspension of one day in the week is said to be purely an economical measure caused by dullness in the operating department, hence lack of work for the men. But it is not believed that this condition will long prevail, and the men expect to be back on full time ere long.

Brief City News

The Tea Store is headquarters for high grade tea and coffee. A fine line of dishes to be given away as premiums. Western Tea & Coffee Co., 709 Colorado avenue, Colorado City.

FOR SALE—Good stock saddle. Apply at the Palace market, 406 Colorado avenue, Colorado City.

AT HOME—Henry Giesing moved into his new Lincoln avenue residence yesterday, and when all the improvements that have been started on the property are completed, will have one of the coziest homes in the western part of the city.

WILL BUILD—Mr. J. H. Wetherell has purchased through C. L. Cunningham's real estate agency, lot 5 and the east half of lot 4 block 10, in East Colorado City, for the sum of $850, and will proceed to improve the property at once.

ALL COME—The W. of W. lodge will hold an "open meeting" in their hall on next Friday evening, for men only, and invite the male portion of the community to meet with them and enjoy an evening of neighborly sociability. An interesting literary and musical program is being arranged for the occasion, and admittance to the exercises will be free with a cordial invitation to all to attend.

FOR SALE—Gentle driving horse, suitable for lady. Inquire at the Palace Market, 406 Colorado avenue.

RECOVERING—Marie, the little daughter of Mr. and Mrs. F. M. Chase, has been seriously sick with pneumonia for some days past, but yesterday morning was reported much better and on the fair road to early recovery.

Congregational—Meeting in the old city hall, Colorado avenue and Ninth street. Rev. A. E. Fraser pastor. Sunday school at 10 a. m., preaching service at 11 a. m. The pastor closes his work with the church May 1. Rev. Mr. Link begins his pastorate Sunday, May 4.

METHODIST EPISCOPAL CHURCH—Rev. Dr. Hazlett, pastor. "The Strangers Sunday Home." Sunday school, 9:45 a. m., class meeting, 10:45 a. m., preaching, 11 a. m., junior league, 3 p. m., and Epworth league, 6:30 p. m.

RENT OR SALE—Nice four-room brick cottage, well furnished. 1013 Jefferson avenue. $12.50 month. Would sell cheap, as owner must leave.

CHRISTIAN CHURCH—Services will be held today in the Christian church as follows: Sunday school, 9:45 a. m.; preaching and Lord's supper at 11 a. m., subject of morning sermon, "Contending for the Faith;" Christian Endeavor at 7 p. m., preaching at 8 p. m. A cordial invitation to all.

DEGREE OF HONOR—The Degree of Honor lodge held an interesting session Friday evening, concluding exercises with a musical and literary entertainment. Refreshments were also served by the ladies to their invited guests.

NEW ROAD—The Kensington brothers, who are mining two miles southwest of town, have started the construction of a wagon road to their property, which will be about three-quarters of a mile in length and over a very rough section of country. The gentlemen have so much faith in the showing that their mine makes that they are going to this heavy expense to get a road to the property, for the purpose of hauling out the ore. The section in which they are operating is known as the Colorado City Mining district.

HOT TAMALES—After the lodge proceedings had terminated at the Friday night session, the members of K. of P. lodge No. 47 held an impromptu social entertainment at which short talks by some of the members, interspersed with song and music, passed an exceedingly enjoyable evening, to say nothing of the excellent hot coffee, sandwiches and this year's tamales provided by the skirmishing committee, the entire occasion being one of joviality and good feeling. No. 47 is reported to be in a very prosperous condition. J. S. Morse was master of ceremonies.

Personal Mention

Mrs. Stewart of Idaho Springs, who is visiting her sister, Mrs. Bareman, in this city, made a pleasure trip to Pueblo with some friends yesterday.

A. B. Stone is visiting friends here from his home at Hutchinson, Kas. He is looking for a location.

Yes, indeed! It was a full carload of furniture that the People's Auction company received this week, and prices are too low to quote. Just come and see. 625 Colorado avenue, Colorado City.

Another carload of furniture just received at the People's Auction house, 625 Colorado avenue. Prices to "beat the band." Come and see.

R. M. McElroy has gone on a trip to Oskaloosa, Kas., to be absent a month or six weeks.

Mr. J. Fisher has gone to Topeka, Kas., where he will secure a carload of fine driving horses for the Colorado City market.

Marriage

ORIGINAL DATE STANDS

The ball that was announced for the Cliff house on May 8 by the young ladies guild of St. Andrews church will be held on that date. The postponement announced has been found to be unnecessary.

Mrs. Smeltzer, who has been visiting her sister, Mrs. Herman Lenders, left for Denver Friday, where she will visit her daughters before returning to her home at Durango.

Mrs. Frank Dake entertained her Sunday school class Saturday afternoon. Quite a nice time was had and refreshments were served.

Mrs. D. H. Kehler and daughter of Loveland will spend a week visiting with her mother, Mrs. Mensinger, of Ruxton avenue.

Y. H. Rahl and family have moved to Colorado Springs.

W. B. Conrad has opened a first-class restaurant opposite the postoffice.

Mr. Ray of the Norris house is improving the hotel to quite an extent in the way of papering, painting and laying of new carpets.

Louis Knight of Kansas City is again at work at the Cliff house.

A water main was broken this morning by the digging of an electric post hole. Not very much damage was done.

Mrs. H. H. Grafton will give a farewell reception to Rev. F. L. Hayes and family, Monday night, from 8 to 10.

Ben Rosenberg is home again after a two weeks' trip to Phoenix, Ariz.

Y. H. C. Hilligoss made a business trip to Fort Morgan this week.

C. Dodson of South Manitou is on the way to recovery.

Dr. Richardson died very suddenly of pneumonia, Friday, while visiting his cousin, Mrs. Perkins of Cliff Hill cottage. Deceased was returning to his home in Missouri after an extended trip through California.

Ed Anderson has gone for an extended stay to Baxter Springs, Kas.

College Men Break Records

The Relay Meet Held in Philadelphia Yesterday.

HONORS EVENLY DIVIDED

Pennsylvania's Annual Track Meet Was Witnessed by 8000 People—Several Records Beaten.

(By Associated Press Exclusively to the Gazette in Colorado Springs.)

Philadelphia, April 26.—The world's one and two-mile relay records were broken, the intercollegiate pole vault figures were raised and the world's figures for 100 yards were equaled on Franklin field this afternoon in the carnival of relay races and field sports. The quality of the sport was the finest ever seen at the annual relay meet of the University of Pennsylvania and more than 8,000 persons witnessed the events. Harvard won the one-mile championship in the new figures of 3:21 2-5. Pennsylvania captured the two-mile championship and clipped one-fifth of a second from the world's record of 8.05, and Yale took the four-mile relay championship in slow time. In the latter race Wisconsin pushed Yale hard but the New Haven runners were equal to the occasion and held the fast western men safe. The 100-yards dash was run in two heats and a final and in each of his races Duffy of Georgetown equaled his world's figures of 9 4-5 seconds. Gray of Pennsylvania and Magee of Chicago cleared the bar at 11 feet five inches, breaking the intercollegiate figures of 11 feet 4½ inches. In the jump-off Gray cleared 11 feet 8 inches, but Magee failed.

Summary:

One-mile college national championship—Won by Harvard. W. A. Shicke, M. T. Lightner, J. G. Willis and E. G. Rust; time by quarters, :49 4-5, 1:40 4-5, 2:30 3-5, 3:21 2-5, breaking the world's record of 3:23 1-5 made by Harvard in 1897.

Two-mile college national championship—Won by Pennsylvania. M. A. Smith, A. B. Gill, F. K. H. Laher and I. A. Orton; time by halves, 2:01 3-5, 4:02 2-5; 6:02 2-5, 8:04 4-5, breaking the world's record of 8.05 made by Princeton in 1900.

Four-mile college national championship—Won by Yale. C. S. Jacobus, E. A. Deming, D. W. Franchet and B. G. Teel; time by miles, 4:41, 1:18 3-5, 13:55 2-5, 18:33 2-5.

One mile preparatory school national championship. Won by High school, Pottstown, Pa.; time 3.34 3-5.

One-mile High schol national championship—Won by South division, Chicago; time 3.35, breaking the record for this class of 3.41 2-5 made by Washington Central High school in 1897.

One-mile interscholastic relay—Won by Wyoming seminary, Kingston, Pa.; time 3:43 1-5.

One-mile college relay—Won by Westminster college, New Wilmington, Pa.; time 3:36 1-5.

One-mile interscholastic relay—Won by Mackenzie school, Dobbs Ferry, N. Y.; time 3:48 1-5.

One-mile interscholastic relay—Won by Westchester, Pa., High school, time 3.45 2-5.

One-mile interscholastic relay—Won by Peddie institute, Highstow, Pa.; time 3.45.

One-mile college relay—Won by Swarthmere; time 3:32 1-5.

100-yard dash—Won by A. Duffy, Georgetown; time 9 4-5 seconds, equaling the world's record.

120-yard hurdle—Won by F. G. Maloney, Chicago university; time :15 4-5.

Shot put—Won by J. A. Nelson, Columbia university; 42 feet 4 inches.

Hammer throw—Won by J. R. Dewitt, Princeton, 150 feet 4 inches.

Discus throw—Won by M. V. Connelly, New York university, 104 feet 7 inches.

High jump—Won by S. S. Jones, New York university; 5 feet 9¾ inches.

Pole vault—Won by L. H. Gray, Pennsylvania; 11 feet 8 inches, breaking intercollegiate record of 11 feet 4½ inches.

Broad jump—Won by C. S. Fallows, Yale; 21 feet 8½ inches.

Springs Boys Win

Special to the Gazette.

Cripple Creek, April 26.—The baseball team representing the sophomore class of the Colorado Springs high school defeated the Cripple Creek High school on the Cripple Creek placer grounds by a score of 18 to 16. The game was marked by the heavy hitting and the numerous errors of both teams. The game was in doubt until the last man was out. The local boys had three pitchers in the box, but they all looked alike to the Colorado Springs team. The game was witnessed by a large crowd. It is probable that the locals will play a return game at Colorado Springs next Saturday.

National League War Over.

(By Associated Press Exclusively to the Gazette in Colorado Springs.)

New York, April 26.—The legal war between Andrew Freedman and Albert G. Spalding for control of the National League of Baseball Clubs was brought to an end today, when, by consent of all the parties, Justice Diedrich, in the supreme court, made an order permitting the discontinuance of a suit for an injunction brought by Freedman against Spalding and his adherents.

The Strike in Paterson.

(By Associated Press Exclusively to the Gazette in Colorado Springs.)

Paterson, N. J., April 26.—There was no disorder here today. The authorities are somewhat anxious as to what may come Monday if new hands are to be put to work in place of strikers, a number of firms having posted notices that unless their men return that day their places will be filled.

$40.00 California and return, first class, via Rio Grande R. R., April 22 to 28 inclusive, good to June 25 returning. Three Daily Trains on Rio Grande. Through Sleepers and Dining Cars. Office, 16 North Tejon St.

Sure Cash Grocery

Jackson & Beck, Managers

514 Colorado Avenue, Colorado City

This is only a small sample of our Every Day Prices

COME AND SEE THE REST.

4 lbs. Crackers	25c
4 lbs. Ginger Snaps	25c
1 lb. Dried Peaches	10c
1 lb. Dried Plums	10c
5 lbs. Dried Prunes	25c
3 cans Choice Corn	25c
3 cans Anderson's Jams	25c
3 cans String Beans	25c
1 3-lb. can Apple Butter	15c
1 3-lb. can Plum Butter	15c
1 3-lb. can Currant Jelly	15c
1 can Choice Peas	10c
1 can Choice Apples	10c
3 pkgs. Mince Meat	25c
3 pkgs. Yeast Foam	10c
3 boxes Bluing	10c
3 boxes Matches	10c
10 bars World Beater Soap	25c
8 bars Mascot Soap	25c
7 bars White Eagle Soap	25c

The power of cash is what moves the prices down. Call and prove this to your own satisfaction.

Those who try always buy

JACK

Our Specials are on sale all the time—not for one day only.

Bertel & Son

Fine Cut Flowers and Plants

Flowers for all kinds of parties and flowers. Flynn's Cigar Stand. Telephone W. 52.

Grand View Greenhouse

The Next Morning . . .

will find you all right if you get a nice Turkish bath before you retire.

Bates Bath Parlors

14 N. Tejon St.

Colorado Springs, - - Colorado.

Sure Cure for Piles.

Sample tube free.

Pleasant Cure gives relief.

The continued use of Humphreys' Witch Hazel Oil permanently cures Piles or Hemorrhoids—External or Internal, Blind or Bleeding, Itching or Burning, Fissures and Fistulas. Relief immediate—cure certain.

Three Sizes, 25c, 50c and $1.00. Sold by Druggists, or sent prepaid on receipt of price. Humphreys' Medicine Co., Cor. William and John Sts., New York.

The Red Cross Medical Association

Will give you to any physician,
Take prescriptions to any drug store,
Go to any hospital in the city,

AND WILL PAY

Your doctor's bill, drugs and hospital expenses including trained nurse.

YOU PAY

$1.00 per month for membership. No initiation fee or medical examination required if you are in ordinary good health.

A few reliable and successful solicitors wanted.

CALL OVER ADDRESS

John S. Aiken, Secy.,

38 Mining Exchange or 420 Colorado Avenue, COLORADO CITY.

J. G. FAULKNER,

—OF—

The Colorado City Hardware Co.

secured the Telluride and Portland Dust-Piping contracts

BECAUSE

they are known to be the only practical Dust-Pipe people in the west. First-class work and

Prices Right

that's what you want, see us.

COLORADO CITY HARDWARE CO.

J. G. FAULKNER & CO.

First-class and Practical Workers. Lowest prices.

424 Colorado Avenue. Colorado City.

THE BOSTON FURNITURE CO.

410 Colo. Ave. Colo. City, Colo.

For the Best . . .

PLUMBING AND STEAM HEATING

—SEE—

J. W. DAVIS & CO.,

Colorado City.

Best Facilities—Largest Stock—Guaranteed Work.

Estimates Furnished.

Price Vegetable and Flower

SEEDS

For Sale

STEDDER'S CORNER

THE FLORIST,

Greenhouses, 209 8th Street,

'Phone Blue 81. Colorado City.

BATES REALTY CO.

412 COLORADO AVE.

FOR SALE

The furniture of the Best Rooming House in the city. Cheap. This is a Big Bargain. Hurry up.

BATES REALTY CO.

412 COLORADO AVE.

John S. Aiken

Real Estate, Loans and Insurance

Special attention given to development of industrial and manufacturing enterprises.

Parties desiring information in regard to clay, sand and stone deposits of this region are invited to correspond with me.

Also parties wanting sites for industries, or information about openings for investment of capital.

John S. Aiken,

426 Colorado Ave. Phone W. 26-A.

Shine

Laundries

Say a shirt should wear out in six months. Some say less time.

We are laundering shirts today that we have laundered for more than two years. They are good yet.

We don't claim to make all shirts last two years, but with our high-grade machinery and methods we do claim to make them last longer and look better than any other laundry in Colorado.

A postal or 'phone will bring a wagon to your door at any time.

Elite Laundry

'Phone 82.

117 N. Tejon St.,

DR. OLIVER T. ROBINSON

DENTIST

Rooms 2 and 3 Graduate Chicago College
Templeton Block of Dental Surgery

THE PEAK STORAGE CO.

BANKERS AND BROKERS.
Telephone West 80.
New York Stocks, Bonds, Grain and Colorado Mining Stocks.
See us for money making information on New York Stocks.
506 Colorado Ave., Colorado City, Colo.

Don't Take Medicine

OSTEOPATHY Will Cure You.

DR. C. D. HAPPWAY.

Colorado Springs Drugs Fail

The Sanitarium of Osteopathy in Colorado City is located at 418 Colorado Avenue. There is no charge for consultation, and we extend the assurance that

OSTEOPATHY WILL CURE

90 per cent of acute and chronic diseases,

We use No Drugs. Consultation Free.
Do Not Suffer. Consult Us.

DR. C. D. HAPPWAY,

418 Colorado Avenue.

Phone West 56. Colorado City,

AT ANTLERS

GUESTS

Who come to Colorado this summer can stop at the Antlers if there are any vacant rooms. If not, they can come to Colorado City and stop at

The Little Antlers

620 On the Avenue.
Meals 15 and 25 cents.

Short orders all hours; the best on earth at the right price.

TRANSCONTINENTAL TRAINS FROM SALT LAKE TO LOS ANGELES

(By Associated Press Exclusively to the Gazette in Colorado Springs.)

Los Angeles, Cal., April 26.—As a result of E. H. Harriman's visit to Salt Lake and his inquiry into the cause of delay in work on the Oregon Short Line's extension to Los Angeles, it is now given out from a reliable source in this city that all obstacles to construction have been removed, and the new railroad between this city and Salt Lake will be completed and in operation before the end of the present year. Orders have come from New York and the engineering department of the railroad to rush the work of surveys.

Materials are ordered and are already arriving, and workmen are being employed wherever they can be found, and are sent to several camps on the line of the road. There remains less than 300 miles of new road to be built to complete the line; about the same mileage of old tracks will be relaid with heavy steel rails and 110 miles of road southwest from Salt Lake, forming the Lexington cut-off through Garfield Beach and into the Tintic mining district, will be constructed, to shorten the distance covered by the present line. The order contemplates a complete rebuilding of the railroad from Salt Lake and Caliente, the present southwestern terminus of the Oregon Short Line. The new line is surveyed from Caliente to Ludlow on the Santa Fe, and it is semi-officially announced that a joint traffic agreement with the Santa Fe has been made whereby the Short Line will use the Santa Fe's tracks from Ludlow to Los Angeles.

IRISH EMIGRATION

(By Associated Press Exclusively to the Gazette in Colorado Springs.)

London, April 26.—Emigration from the west of Ireland to America is assuming what is called "alarming proportions." During the last fortnight hundreds of emigrants have passed through Limerick on their way to Cork. Two special trains from Port Arlington carried nearly 1,800 emigrants, mostly young persons of both sexes, while more lots of 200 or more had gone on board the steamer.

GRANT'S BIRTHDAY.

(By Associated Press Exclusively to the Gazette in Colorado Springs.)

Galena, Ill., April 26.—The eightieth anniversary of the birth of U. S. Grant was celebrated in this city today, under the auspices of the Grant Birthday association of Galena. This marked the tenth observance of the day. The orator of the day at the first celebration, in 1893, was William McKinley; followed in succeeding years by orators of national reputation, including Luther Laflin Mills of Chicago, Theodore Roosevelt, Charles Emory Smith and others.

The speaker of the day, Hon. William J. Calhoun, arrived from Chicago shortly after noon, accompanied by many distinguished visitors who joined with thousands from this and adjoining counties in the celebration with marked enthusiasm. Marked trains were run from various points, bringing in numerous visitors to swell the throng.

The commemorative exercises were held in Turner hall, and Mr. Calhoun's address was warmly received.

HIDDEN TREASURE SUIT.

(By Associated Press Exclusively to the Gazette in Colorado Springs.)

Denver, Colo., April 26.—A suit has been filed in Hinsdale county which it is said, throws new light on the dynamiting outrages and riot which occurred in Henson Creek, near Lake City, in March, 1899. T. J. O'Donnell and George D. Barkwell, attorneys for the Hidden Treasure Mining company of Hinsdale county, are the plaintiffs, and P. F. McCarthy, defendant. Damages in the sum of $50,000 are demanded, the allegations being, in brief, that McCarthy instigated the riot and strike, and concealed the state's arms, in a conspiracy to force Chauncey E. Dewey and co-owners in the Hidden Treasure Mining company to part with their interests at much less than their real value.

A BROKEN ENGAGEMENT.

(By Associated Press Exclusively to the Gazette in Colorado Springs.)

Vienna, April 26.—Inquiries made today elicited the statement that the engagement of Countess Henrietta Chotek, sister-in-law of the heir presumptive, Archduke Franz Ferdinand, to Prince Stanislaus Ragziwill, was broken off over a week ago, that this was in no way connected with the prince's debts and therefore there is no foundation for the report published by a news agency in the United States that their marriage ceremony was broken off in church at Prague, Bohemia, yesterday.

KNOCKED OUT STIFT.

(By Associated Press Exclusively to the Gazette in Colorado Springs.)

Chicago, April 26.—Jack Root tonight knocked out Bully Stift, after one minute and a half of fighting in the second round of a scheduled six-round contest at the Chicago Athletic club. The contest was tame and uninteresting.

THREE MEN DROWNED.

(By Associated Press Exclusively to the Gazette in Colorado Springs.)

Detroit, Mich., April 26.—A special to the Tribune says:

The schooner Grace E. Gribble went ashore at Point Pelee at 3 o'clock this afternoon. There were six men in the rigging, three of whom were washed ashore on wreckage. One of the men was Captain Wilson. The men were unconscious when pulled from the surf, consequently the names of the drowned could not be learned.

GOVERNOR OF FINLAND.

(By Associated Press Exclusively to the Gazette in Colorado Springs.)

St. Petersburg, April 26.—It is said that General Bobriekoff will shortly be relieved from the post of governor-general of Finland in consequence of lack of tact and undue severity, which have inflamed public opinion among the Finns almost to the point of a revolution.

BLOWN TO PIECES.

(By Associated Press Exclusively to the Gazette in Colorado Springs.)

Seattle, Wash., April 26.—Will Price and Bernard Sutton were killed by an explosion of dynamite at Issaquah this afternoon. Sutton's body was blown all to pieces. There was not enough of him left upon which to hold an inquest. All that remained of the once robust miner were a few shreds of flesh and clothing, which were picked off the surrounding trees and bushes. Price lived about an hour after the accident, but died without regaining consciousness.

No one knows just how the explosion occurred.

CHAMP CLARK RENOMINATED.

(By Associated Press Exclusively to the Gazette in Colorado Springs.)

Kansas City, Mo., April 26.—A special to the Star from Mexico, Mo., says:

Congressman Champ Clark of Bowling Green was today renominated by the Democratic convention of the Ninth district without opposition.

AN EXPENSIVE LUXURY.

(By Associated Press Exclusively to the Gazette in Colorado Springs.)

Madrid, April 26.—In the chamber of deputies here today Senor Loriano, Republican, protesting against the expenditure involved in the coronation of Alfonso XIII., said the municipalities of Valencia and Corruna following the example of Barcelona, had decided not to send representatives to the coronation.

SAVE RENT WITHOUT PAYING INTEREST

THE WESTERN CO-OPERATIVE HOME CO.

offers the most advantageous contract for the home-buyer or home-builder of any organization in existence. In this company

You Pay Less and Get More

advantages than are offered by any company anywhere. Contracts mature quicker, and the home is paid for in less time, while the equitable features are the most advantageous ever offered.

No Man Should Pay Rent

when the same or a less amount of money will buy his home and provide some protection for his family or legal heirs in case of death. Our contingent fund is created for this purpose—*and is used for no other.*

We Have No Insurance Feature

but arrangements have been made with two of the most prominent insurance companies of the United States to issue policies to our members to run during the life of their contracts with us, thus providing absolute protection. Ask our agent for printed matter and explanations.

The Western Co-Operative Home Co.

Colorado City Office, 476 Colorado Ave. Denver Office, Denver, Colo.

The Genuine

Green River Whiskey

"The Whiskey With a Reputation."

Best for Family and Medicinal Purposes....

Green River Whiskey is the Popular Whiskey of the United States—Specified by all Departments for the Army and Navy

Sold in Bottle and Bulk by....

"THE HOFFMAN"

N. S. JAMES, Proprietor.

Colorado City, Colorado. MAIL ORDERS PROMPTLY FILLED.

Read the Gazette Want Ads.

COLORADO SPRINGS GAZETTE.

PUBLISHED EVERY DAY IN THE YEAR.

SIXTY CENTS A MONTH SEVEN DOLLARS A YEAR

A CITY WITH A FUTURE.

The coal, iron and oil industries of Pennsylvania and Ohio have built up the cities of Pittsburg with 322,000 people, Allegheny with 130,000, Cleveland with 382,000 and Toledo with 132,000.

Within the limits of the state of Colorado there are to be found such stores of coal and iron as to equal in quantity and in quality the most favored regions of the east.

Somewhere within the limits of this state there will grow up a city that will rival Pittsburg, Cleveland or Toledo, if it does not actually surpass any of them or equal the combined greatness of them all.

And that city will be at Pueblo.

The reasons for this are obvious and unmistakable.

They are based upon natural location and resources, in the first place, and in the second upon established railway systems and the location there of mammoth industrial enterprises which must have a powerful influence in determining the increase of population and the investment of additional capital.

Add to these two the presence of a population energetic and intelligent, and the benevolent interest of outside capitalists commanding unlimited capital, and it may be safely said that the future of Pueblo as one of the great cities of western America, possibly the biggest of the Rocky mountain region.

It is not a question in the mind of any intelligent observer of current events in Colorado whether Pueblo is going to be a big city; the only questions are, how fast and how far?

And when one considers what has been done in Pueblo within the past year and what is in course of construction there at the present time, the steel works, the smelters, the rail mills, wire mills, wagon factories, and other industrial establishments large and small, there remains no doubt that the growth of Pueblo in the near future must be rapid and great.

The Gazette therefore takes pleasure in calling the attention of the people of Colorado Springs and of our numerous readers in the eastern states to the exceptionally favorable opportunities for investment, upon the largest as well as upon a more moderate scale in our neighboring city of Pueblo.

We do this the more readily because of the exceptionally friendly relations that have always existed between this city and Pueblo. The two are in no disagreeable sense rivals. Whatever tends towards the welfare of one is bound to be of benefit to the other, and Colorado Springs is in a position to profit immensely by the progress and growth of Pueblo.

The people of Colorado Springs will rejoice in what is being done in Pueblo as set forth by descriptive matter and illustrations in today's Gazette and will join in an earnest wish that all the bright hopes and anticipations of our neighbors will be fully realized.

THE WEST SIDE AND THE COUNCIL.

THE present fifth ward of this city is a plain proof of the need of more wards. It extends from Roswell addition to the city limits on the south, and from Monument creek on the east to the city limits on the west. Under the present law, only one alderman is chosen to represent this very extensive area and to look after all the needs of all its citizens in the matter of city government.

It is not surprising therefore, that at a public mass meeting, the residents of this ward should declare themselves very strongly in favor of an increase in the number of wards. Under the old arrangement of two aldermen to each ward, the two sections of this ward were both represented in the city council. With only one alderman, one or the other of them must be without a councilman, and its residents denied a proper share in the city government.

It is not to be supposed, however, that the people of the west side express themselves in favor of an increase in the number of wards merely on account of their own local interests. It is doubtless apparent to them, as it is to a great majority of the people of this city, that five members of the city council are not sufficient to give proper attention to the city's business without devoting to it an amount of time that cannot be expected or secured from the councilmen. They doubtless feel too that irrespective of the personal character and integrity of the present members of the council, it is safer and better that the affairs of the city should be in the hands of a larger council majority than three.

The Gazette is firmly of the belief that the sentiment of the people of the fifth ward is shared by the citizens of the other wards, and that a free and full expression of popular opinion would be conclusively in favor of increasing the number of the council. However that may be, the best judges of this matter are the members of the council themselves. They know what the work is that has to be done, in the council meetings, in the committees, and in looking after the interests of the people of their wards. They know better than any one else who has not had actual experience whether the work of the council can be done satisfactorily by five men, and in deciding this question they should be guided rather by their own knowledge than by the opinion of others, whose motives may be colored by something else than a sincere desire to promote the city's interests, or who may not have the knowledge of the existing situation necessary to form a reasonable opinion.

CUBAN SUGAR INVESTIGATION.

THE senate committee on Cuba has decided to institute an investigation into the charge that a greater part of the present crop of Cuban sugar is held by the sugar trust, as directed by the resolution introduced in the senate by Mr. Teller.

It will doubtless seem to many people that this investigation might have been undertaken with more propriety by the house of representatives before passing the bill that gave the rebate of 20 per cent. on Cuban sugar introduced in the United States. But it is better that this should be done late than not at all, and it is to be hoped that the investigation will be an honest and thorough one, and that the results of it will be made known to the public and not disregarded by congress.

The statements that have been made in regard to the present ownership of the Cuban sugar crop, and the persons who will profit by the Cuban tariff reduction, have been so circumstantial and made with such good authority, that they cannot fairly be disregarded. It is one of the weaknesses of the bill passed by the house that in the minds of many persons a belief exists that no direct benefit would come to the sugar planters of Cuba, and that the only persons to profit by the reduction would be the owners of the American sugar refineries.

The senate ought to investigate the subject, and the result of that investigation may have an important bearing upon its final decision.

The appropriation of $135,000 for a public building at Colorado Springs, included in the omnibus bill as reported by the house committee on public buildings and grounds is small enough, too small to correspond to the importance of this city, the size of the post office business and revenue, and the character of the business blocks and public buildings of this city. As a beginning it does very well, and the smaller it is the more likely congress will be to pass an additional appropriation, as it has done in a great many other similar cases.

DEMOCRATS AND THE PHILIPPINES.

EVER since the outbreak of the war against Spain it has been the constant effort of the Democratic party to find some sensible ground of opposition to the party in power. In every act of administration the Republican party has been subjected to the fire of hostile critics who have not only found all reasonable fault possible, but have gone to very serious lengths of misrepresentation and calumny in order to arouse a hostile feeling among the people.

It is a striking proof of the wonderful success of the Republican party in dealing with the war with Spain, and the problems arising out of it, that thus far the Democratic critics have not been able to establish in the minds of the people any serious delinquencies or misdeeds on the part of their political opponents. All the talk of mismanagement, of spoiled beef, of the patriotism of Aguinaldo, of the superiority of Spanish tyranny to American government, of the general depravity and cruelty of American soldiers, has been sized up by the public for just what it is, the political sputterings of the party out of power.

If the Democrats had been in power, and it had devolved upon them to direct the course of national affairs, we do not believe that the principles of their policy would have been greatly different from those that have actuated the Republicans. Patriotism and common sense are not confined to any political organization, and throughout the course of events, there has been a manifest indication of what was demanded by the national good sense, conscience and self interest. It is doubtful, however, whether the Democrats would have been able even upon the same principles, to direct the national affairs with such uniform success. The differences between Mr. Bryan and Mr. McKinley were those which made the great majority of Americans prefer the latter; and the differences between the Republican party and the Democratic party were the cause of the preference given to the former in the election two years ago.

The failure of the Democratic party to prove its charges against the Republicans does not, however, seem to make any difference in its efforts to discredit the party in power. Senator Carmack's speech in the senate on Friday is simply a repetition of many other speeches, with changes to bring it up to date. It is the same mixture of truth and falsehood that has characterized other Democratic productions, and its effect upon the general public will be the same mixture of disgust and indifference that has attended the political utterances of that party for the past three years.

THE SCHOOL CONTEST.

THE announcement that Rev. Benjamin Brewster will be a candidate for the school board at the coming election, will add greatly to the interest of the public in that event, and will insure a contest of the right kind. Mr. E. W. Stephens, who has already announced himself as a candidate, is a man of good reputation, and one who has a host of friends in this city. Either one of these gentlemen would undoubtedly make a good member of the board, and the difference of opinion as to which is the better one for the place will serve to arouse public interest in the schools and school affairs.

As in former elections of this kind, the columns of the Gazette will be open freely to expressions of opinion upon school matters, and we trust that there will be numerous communications along this line.

The Gazette believes that it is the purpose of the friends of both these gentlemen to promote the welfare of the school system of this city, and the readers of this paper will be glad to hear the reason for thinking that either candidate will be better for this purpose than the other.

The river steamboat disaster at Cairo belongs very clearly in the preventable list.

Providence has no responsibility for such disasters, and the blame for them must be divided between those who sent such a fire trap on the river and the legislators who neglected to see that the safety of the traveling public was properly secured.

Vol. 1, No. 1, of the University of Colorado Studies has been received at this office. It contains eight of the short articles customary in such publications, and gives an impression of careful work along original lines at the state university.

Gazette Gayeties

HER COMMENT.

She hailed from Kansas City, Mo.—you've met her kind, no doubt,
For they come here by thousands ere the tourists season's out—
Petite and chic and stylish, always gowned for "on parade;"
Enthusiastic, gushing— just the usual summer maid.

Of course she made acquaintances—Sir Galahads are here
In very great abundance, and throughout the entire year—
So one of them escorted her to see the sights one day;
(She was so glad to have him—helped to pass the time away!)

He took her through the Garden, and to lovely Manitou;
Drove her out to Broadmoor, and the grand old canons, too.
Took her up to Cripple Creek and Crystal Park as well,
And told her many stories that the guide-books do not tell.

But, strangely, he neglected to point out to her Pike's Peak
Until she asked him where it was, in accents coyly meek;
Enrapt she gazed upon it, then with voice like mellow flute,
She, sweetly smiling, turned and said: "Is that it? Ain't it cute!"

In Chicago.

First Burglar—Wonder whose house dis is?

Second Burglar—Gee! He's an alderman. Here's some of his last campaign cards.

First Burglar—Just our luck! Come on; perfessional etikette won't let us do business here. Let's git!

Omar on the Links.

A little ball placed fair upon the sward;
A well-made club wherewith to smite it hard,
A vicious stroke that only splits the air—
Then flood of words unfit for use of bard.

But She Missed It!

She—Do I read much? Why, I just devour all the new books.

He—That must give you quite a literary taste.

FROM THE PRESS OF THE NATION.

Gen. Miles' Deficiencies.
(New York Mail and Express.)

General Miles has been a discusser and a backer and filler from the start. He was "born that way." He has brought the old friction between the so-called commanding general and the constitutional commander in chief to its rawest stage. His early retirement is called for by every consideration of propriety.

After him, if we can help it, we should have no commanding general. There is plenty of room for a man of real commanding ability, as chief of the general staff that ought to be constituted without delay. We may have just as many major generals, or lieutenant generals, or field marshals, or what not, as are convenient and useful, but let us have no more generalissimos a la Miles, "bigger men than old Grant," yet famous for nothing but getting in the way.

The Anti-Chinese Sentiment.
(The Independent.)

We like Senator Hoar's vigorous denunciation of the bill for the exclusion of the Chinese. The pending legislation, he said, would exclude the Chinese laborer, although he possessed every virtue in heaven, while, it would admit the Syrian laborer, even if he possessed every vice under heaven. Hear him:

"I will not mark the close of my life by joining in such an act. We have been going on in this sort of legislation step by step. We could not wash out this 'spot' with water and so we took vinegar. We could not wash it out with vinegar, and so we tried a solution of cayenne pepper. And now comes the Pacific coast to us with a preparation of vitriol, which they hope will work. I am not going into the details of this bill. I will not vote for it. I will not bow the knee of this Baal. I will not worship this god whom you have set up."

There is moral indignation healthily expressed by the noblest Roman in the senate.

Democrats' Abuse of Their Leaders.
(St. Louis Globe-Democrat.)

There is one fact, however, which is overlooked in this Democratic abuse of Democratic leaders. The weakness of their chieftains is largely inherent in their party. The Democracy is on the wrong side and the unpopular side of every great issue of the present day which has more than one side. Under the conditions which beset their party it is unjust for the Democratic papers to denounce such men as Jones and Richardson for their feebleness, follies and hypocrisy. Jones' pose as a foe of trusts while a member of one of the meanest trusts in the United States is characteristic of the Democratic party. Richardson, who has championed many sorts of "reforms" and who is now assisting in the investigation of an alleged attempt at bribery in connection with the sale of the Danish islands to the United States, has been condemned by many of the most prominent papers of the country for his connection with a recent speculative scheme for the publication of certain government documents. Yet Richardson is sure to be elected again to congress. A party which stands sponsor for such persons as have been at the Democracy's head for many years past ought to expect to be feeble and contemptible in its attitude toward the great measures of public policy, especially as it is itself on the wrong side of all those questions.

A Petrified Park.
(New York Sun.)

Last week the house of representatives passed the bill for the establishing of a national park of 2,000 acres in the Santa Fe railroad grant in Arizona. The petrified forest, one of the strangest relics of prehistoric times, is included in the proposed park. The preservation of this forest is a national duty. There are few more wonderful monuments, even in that western country so rich in the minerals of geology and natural history. Imagine a desert, 7,000 feet above the level of the sea, denuded of all living growth. Even these great conifers, some of them with a diameter of five feet and 150 feet high, are strangers and aliens to the tract where they now are. They were swept along from somewhere by flood, sunk and left for nobody knows how many centuries in some vast inland sea or salt lake, soaked with its salts and gradually petrified. Time has enriched them with many tints. They are not merely curious and immensely old. They are beautiful.

It is mere luck—too bad the buffalo didn't have some it in—that they have not been blown up and sawn up. A mill was set up in the petrified forest and the pious task of transforming the petrified trees into emery wheels was begun. Fortunately a forest of the same sort with a product more congenial to emery wheels was found in Canada. So the Arizona forest was not spoiled. Naturally the vandal tourist has done what he could to spoil it, but as yet his ravages have been slight.

The senate will do good work for the United States when it passes this bill.

The Tramp's Parlor Car.

A casual observer might wonder why the rods, bolted through the timbers at either end, are placed under freight cars, says Cloudesley Johns, writing on the Philosophy of the Road in Leslie's Monthly for May. They are not put there for hoboes to ride on, but to stiffen the floor of the car. Sometimes there are four—two close together on each side—but more often there are six, separated by equal distances. At the center, where the rods are ridden, there is often room between them and the bottom of the car for a man to sit almost upright, though with his head bowed forward, but where there are six rods the hobo usually lies across them like a steak on a gridiron. While the train is moving slowly it is easy, as a rule to drive him off by throwing coal or rocks at him; if it is going very fast there is danger of killing him, and that is likely to get the brakeman into trouble (from ten years to life is customary.) There is one other way of removing a hobo from the rods under a freight, but the brakeman must be a man of steady nerve, quickness and physical strength; also he must know exactly where the hobo is before he comes off the top to get him. Dropping from the train a car or two ahead of the one under which the man is riding, the brakeman has time to brace himself before that car reaches him (the train should be moving only slowly); then he seizes the hobo by coat collar or by his arms; the motion of the train does the rest, and the hobo is dropped on the ground. But if the train is going at, say, a 20-mile rate—

The Swearing of Sealers.

A prolific source of litigation and perjury is the practice among the crews of the sealing ships of stealing pans of seals from one another, says Patrick McGrath, in the article on sealing, in Leslie's Monthly for May.

The moral sense of the sealing community has been so perverted in this particular that the man who at other pursuits is a model citizen, and who would hesitate to take a codfish, thinks nothing of the most flagrant perjury with regard to the theft of seals. "We haven't much of a case, boys," observed a skipper to his men, a few years ago, "but surely you are not going to let them other d—— scoundrels outswear you!" That is the ruling idea, and the men usually show themselves worthy of the confidence reposed in them.

"What are you going to swear to?" asked a lawyer of a witness in a sealing case in 1896. "Well, sir," was the reply. "I don't know whereabouts on the ice you're going to place men. When I get my bearings I'll be able to make up a story!"

The Typical Tramp.

There is no such thing as a "typical tramp" incarnate, says Cloudesley Johns, a tramp himself, in an article on tramps, in Frank Leslie's Popular Monthly for May. He has his existence only in comic weeklies and the newspaper supplement. The average hobo, under a different environment, would be the average man; under his existing environment he approximates thereto, though that enviroment tends strongly to multiplication of types rather than to uniformity. Consider that your hobo travels many thousand miles in a year, visiting places of interest and large cities, besides—in a majority of cases—doing many different kinds of work. And even the yegg man, the unmitigated beggar of the road, with his telltale visage and manner, is widely varied in general appearance, habits of thought and business methods.

A Comic Opera Chautauqua.

Ribald actors, who take life less seriously than Mr. Wilson, are rather fond of poking fun at his scholarly ways. When it was reported that during the run of "The Strollers" Mr. Wilson had started a Chautauqua among the male choristers of the company, and that they and Mr. Wilson met in scholarly conclave every Tuesday and Friday afternoons, the story was laughed at and few believed it. As a matter of fact, it was quite true, as Mr. Wilson's managers discovered, when they decided to organize a new company to support him in "The Toreador," while "The Strollers" went on tour. Mr. Wilson at once asked that seven of the leading chorus men should be transferred with him to "The Toreador" company.

"Oh, but we can't do that," said his managers. "These men know the music of 'The Strollers.' If we take them out now it will break up the entire chorus."

"Yes, I know," replied Mr. Wilson; but if you don't, you'll break up my Chautauqua class."

And, as usual, the star had his way.—(From an article on Francis Wilson, in Leslie's Monthly for May.

Babylonian Tablets.

A collection of Babylonian inscriptions, of rare value to biblical scholars, antiquarians and philologists, has just been published by the British museum. Human history, as told by archaeological remains, as well as by words and pictures, may be said to reach back from the present time at least 3,000 years, though its beginnings may be carried back still further by future exploration and interpretation. The fourth quarter of this period includes the Christian era. The interval between the latter and Abraham's departure from Chaldea constitutes the third. Both in Egypt and Babylonia the record goes back 4,000 or 5,000 years farther.—(New York Tribune.

ETHERIC WAVE TELEGRAPHY.

How the First Messages Were Sent to Prove Commercial Utility.
(By Guglielmo Marconi.)

A short history of wireless telegraphy is difficult to write. It is less difficult to write of its introduction into the world as a commercial factor. There are two stages in the history of any great commercial factor that is either invented or discovered, one, the period when the inventor or discoverer labors patiently against disappointments, battling with hope and despair in his laboratory, and the other, when he steps into the world to show and prove the utility of his invention. I will confine myself to the latter stage, to the introduction of wireless telegraphy.

I may truly say the introduction took place on June 3, 1898, when Lord Kelvin sent messages from my laboratory on the Isle of Wight, to the mainland at the rate of a shilling a message. It was a memorable day. Lord Kelvin and Lord Tennyson visited me at my Alum Bay station, where I explained the working of my apparatus for sending messages by etheric wave telegraphy. They were delighted. Lord Kelvin insisted upon dispatching messages to friends, and upon paying a fee. He desired to demonstrate the immediate availability of my invention to commercial uses. The messages were sent to Bournemouth to Dr. MacLean, Lord Kelvin's chief assistant in the physical laboratory of the University of Glasgow; to Sir George Stokes at Cambridge, to Lord Rayleigh and to Sir William Preece in London. Lord Kelvin has given his permission to reprint one of the messages, that to Sir George Stokes:

"Stokes, Lensfield Cottage, Cambridge—This is sent commercially paid at Alum Bay for transmission through ether, 1s. to Bournemouth, and thence by postal telegraph, 15d. to Cambridge.—Kelvin.

Lord Tennyson's message was to his nephew at Eton, and was as follows:

"Sending you message by Marconi's ether telegraph. Alum Bay to Bournemouth, paid commercially, thence by wire; very sorry not to hear you speak your Thackeray tomorrow.—Tennyson."

The first opportunity I really had to prove to the public that my new system must, and should be adopted, by reason of its practical serviceability, was afforded by the Dublin Express in having me report the Kingstown Regatta. One of my assistants fitted up a land station at Kingstown and another set up instruments on board the steamer Flying Huntress. During the progress of the race the Flying Huntress followed the course of the yachts and wireless messages were sent shoreward every 10 or 15 minutes. Several hundred bulletins were dispatched and not a single message had to be repeated.

The land station was in a room at the rear of the residence of the harbormaster. A wire from the instruments was carried to the top of a mast 40 feet in height, on which was suspended a wire netting arrangement corresponding to that attached to the mast of the steamer. While the tug was running down to the Kish Lightship the final preparations were made for receiving and transmitting messages. The test for finding whether the instruments are sensitive enough is a very simple one. The operator takes an ordinary electric bell, which he holds at some distance from the Morse indicator. He sends out from the battery of the bell a very tiny current, which is instantly responded to by a click, or by the sound of the bell on the indicator. This is of itself a very simple exhibition of wireless telegraphy.

At length all was in readiness, and the first message was received from the tug. The tape merged with the familiar dots and dashes beautifully printed, ready to be translated for the reporter. As fast as the messages arrived they were telephoned to the office of the newspaper on Cork Hill. The operations were carried out with precision and in a perfectly matter-of-fact manner.

The race reports were entirely satisfactory in every respect, a large number of the bulletins being sent, so that the race news was issued by the Express much earlier than it could have been in any other way. The Flying Huntress was constantly in motion, of course, but this made no difference in the legibility of messages. The distances crossed were small—from five to ten miles.

The Prince of Wales about this time was confined to the royal yacht Osborne in Cowes bay, by an injury to his knee. The lord lieutenant of Ireland asked me if I could establish telegraphic service. Installation was at once made and the prince sent this dispatch to the queen:

"The Prince of Wales sends his love to the queen, and hopes she is none the worse for being on board yesterday."

During the 16 days I was on the yacht I sent 150 messages. Great interest was taken in my work by all the distinguished company and particularly by the prince. Among those present were the Duke of York, the Princess Louise and Lord Rothschild. These messages were sent while the yacht was going at a high rate of speed, and attracted the attention of the press and of scientific journals.

Four years after my first experiments in Italy and after my apparatus had been in successful use for nearly two years, I established on Christmas eve, 1898, communication between the East Goodwin lightship, 12 miles off the coast, with the South Foreland lightship. The apparatus had not long been installed before its value was shown most conclusively by the saving of the lightship herself. She was run down at 4 o'clock on the morning of March 3, 1899, by the steamer R. P. Mathews, outward bound from London. The wireless telegraphy operator hurriedly called up South Foreland lighthouse and said that the lightship had been run into and was leaking. Lifeboats were sent out at once and the lightship was saved. Since then several other ships have gone upon the sands and assistance has been obtained by means of wireless telegraphy, the operators telegraphing ashore in each case. The success of the installation between the East Goodwin lightship and the South Foreland lighthouse awakened great interest, and the public began to see the practical uses to which the system might be put.

In 1899 the New York Herald gave me an opportunity to demonstrate my apparatus in America, by arranging with me to report the international yacht race between Columbia and Shamrock. The suspended wires were about 150 feet high in all cases, and the distances to which the messages were sent varied from five to 20 miles. The instruments were located in the chart rooms of the ships and messages were sent at intervals of not more than 15 minutes. In every case, in spite of storm or fog, the messages I sent were accurate and much in advance of all other means of transmitting the news.

Having demonstrated to the world the serviceability of my system for commercial use, the governments of Great Britain and the United States began very rigid examinations and subjected wireless telegraphy to tests. The results are well known. The British government adopted my system for the South African war and for the fleet, and the United States navy commission recommends that the system be given a trial by the navy. The tests of the United States government were most interesting. Installation was made at the Highlands lighthouse of Navesink and instruments were placed on the New York and the Massachusetts. The commission reported—"We respectfully submit the following findings as the result of our investigation of the Marconi system of wireless telegraphy: It is well adapted for use in squadron signaling under conditions of rain, fog, darkness and motion of speed. Wind, rain, fog and other conditions of weather do not affect the transmission through space, but dampness may reduce the range, rapidity and accuracy by impairing the insulation of the aerial wire and the instruments. Darkness has no effect. We have no data as to the effects of rolling and pitching, but excessive vibration at high speed apparently produced no bad effect on the instruments, and we believe the working of the system would be very little affected by the motion of the ship. The accuracy is good within the working ranges. Cipher and important signals may be repeated back to the sending station if necessary to insure absolute accuracy." The commission's report concluded in these words. "The board respectfully recommends that the system be given a trial in the navy."

Again, a most convincing proof of practicability was given on the afternoon of November 15, 1899, on board the St. Paul, in which I was returning to England. I had notified my company in London that I would communicate with our stations at Alum bay and The Haven from the incoming steamer. Because of the hurried orders to South Africa, these two land stations had been dismantled and the instruments taken to London, but the day before my arrival, Major Flood-Page and Mr. H. Jameson Davis, with assistants, rigged up the stations and awaited signals from me. On the ship we waited until the morning of the 15, and then secured our vertical wire to a spirit fastened to the mainmast and set up our instruments in the smoking room. It was while we were still 60 miles from Southampton that we received the signals. Within another hour, still over 50 miles away, we had received their "Is that you, St Paul?" and then, "Hurrah! welcome home! Where are you?" Then came war news, four hours before we landed, and we sent telegrams ashore for officers and passengers of the ship. The enthusiasm of all those aboard led to the publication of a paper, which was sold for a dollar a copy for the benefit of the Seamen's fund, for which one hundred and fifty dollars was raised.

The call from England was imperative. I was obliged to stop the work for the United States navy and also the negotiations with the signal service corps under General Greely. On the eve of my departure the navy commission expressed great satisfaction over the results.

NOTE.—Lord Kelvin, one of the most distinguished scientists in the world, president of the Royal Astronomical society, and the Royal Geographical society, participated in the laying of the first Atlantic cable. A Scotchman by birth, he early became distinguished as a mathematician. For 25 years he occupied the chair of natural philosophy at Glasgow university. He was knighted in 1866, and raised to the peerage in 1892. He is the inventor of the "mirror instrument" and many others. On the day of Nicholas Murray Butler's installation as president of Columbia college, he arrived in New York, off Nantucket, he received by wireless telegraphy through the Marconi system, an invitation to be present at the college ceremonies and sent his acceptance through the same medium. He said on landing: "I was pleased to get that wireless message yesterday. The invitation to attend the installation of President Butler at Columbia university came to me by the Marconi system. They told me it was transmitted to me through Nantucket, and I sent my acceptance over the same route.

"The wonders to come to light through wireless telegraphy are too far-reaching for me to speak of now. I have absolute faith in the Marconi system." In view of the fact that it was Lord Kelvin who insisted upon being the first to send a paid message in 1898, it is interesting to note that within four years he received a message by the same system in another land in the usual course of business.

Song.

The sun, and the sea, and the wind
The wave, and the wind, and the sky,
We are off to a magical land
My heart, and my soul, and I;
Behind us the isles of despair
And mountains of misery lie,
We're away, anywhere, anywhere
My heart, and my soul, and I.

O islands and mountains of youth,
O land that lies gleaming before
Life is love, hope, and beauty, and truth—
We will weep o'er the past no more.
Behind are the bleak tallow years
Before are the sea and the sky,
We're away with a truce to the tears
My heart, and my soul, and I.

—Robert Loveman, in Frank Leslie's Popular Monthly for May.

Not Yet.

I do remember when I was a lad
After the noisy pleasures of the day,
After the brimful hours of glore and play,
When the still dreamy hour of twilight had
Faded, and father's earnest voice had said:
"Come, little one, it's the time for bed."

I do remember how I used to plead
Just a few minutes more I want to stay,
Just a few minutes more I want to play;
I will be very, very good indeed
With all my childish heart would I implore.
"O let me stay just a few minutes more!"

Now I am old, and on my shoulders bad
Are many heavy griefs of many years,
And down my cheeks the often rolling tears
Have deep and dark their fearful furrows made,
And God's dear voice down in my heart has said:
"Come, little one, it is the time for bed."

I've played the glad games of the bright day,
Have done the chores that fell unto my lot
And borne the burdens all, complaining not;
Now I am weary both of toil and play
And God has said, who means it for the best:
"Come, little one, it is the time for rest."

And yet in childish treble do I plead:
"Just a few minutes more I want to stay,
Just a few minutes more I want to play;
I will be very, very good indeed."
And still my lips pray as they did of yore:
"O let me stay just a few minutes more!"

—George Seibel in April Lippincott's Magazine.

Religious Toleration Among Sealers.

A naive story is told of the religious simplicity of some of these sealmen. One captain had taken a crew composed almost wholly of Catholics. A few "black sheep" were, however, included, and one of the former, after the ship's return, was telling that it was the first time he had ever been shipmates with Protestants. "But," he observed, "they were first rate fellows. I didn't see any great difference in them from ourselves. They used to come down every night and say the rosary with us." Then as an afterthought, he remarked: "But it was mighty lucky for them that they did!"—(From Frank Leslie's Popular Monthly for May.

NEWSPAPER ARCHIVE®

"SUPPOSING you were a reviewer," I said to Samuel Rogers, in the course of our conversation in the garden, "a remote contingency," he remarked parenthetically.

"But if you were," I persisted, "would you enjoy comparing each new book with some splendid book of the past? I have been reading a story called 'Dorothy Vernon.' It is not a bad story of its kind. But should I compare it to Kenilworth it would be a veritable cinder."

"That is a nice stinging question," responded the old gentleman, but my conviction is that the old books furnish the great standards of pleasure and inspiration to us, and are incapable of a just reply. However, I have been reading an interesting article on this subject in the May Cosmopolitan."

"You read the magazines?" I exclaimed.

"Oh, I skim them over. I am no fanatic—yet the article contends that book review is merely a form of journalism. The reviewer is simply to describe the new books in such a way that his readers can decide whether or not they care to read them."

"But how can a reviewer more decisively indicate the value of a new book than by comparing it to a masterpiece?"

"It is not the province of the reviewer to indicate its value. He is to describe it in such a way that his readers can judge of its value. A book might have no value compared to a classic, and yet be one which a certain class of people would be glad to read."

"I marvel that you of all men," I cried, "should take this view of the case. Should not one try to make all classes appreciate the best?"

"Well," said the old gentleman, "I can indicate the limitations of book reviewing without my mind. I shall not put myself under them."

"But if you should ever find yourself under them?" I returned to the first premis.

"I should burst the bounds," replied Samuel Rogers, declaiming. "I should stand every book up by an old one, and ridicule the dwarf. I should describe eloquently the splendid literary work in Kenilworth. The noble pageantry of the descriptions, the vivid character drawing, the crafty selfish Leicester, the diabolical Varney, the sweet graces which clung about poor Amy, and the wonderful brilliancy and wit of Elizabeth. The character of this Queen is portrayed in this masterpiece is one of the most remarkable figures which fiction has ever shown, and the scenes in which she appears are tremendously dramatic. My blood thrills as I read them today. This is a book cast in a heroic mold."

"Then I would examine the new book you spoke of searchingly. If Elizabeth appeared in it I would see whether she compared with Scott's Elizabeth. If she and the other characters were puppets I would say so. I would draw the book through the fire of my admiration for great literature, and if it were burned to ashes well and good. Only asbestos books would pass me by unscathed."

Mr. Rogers paused. "But I should be a very poor book reviewer," he said.

DOROTHY VERNON.

Dorothy Vernon of Haddon Hall. By Charles Major. New York: The Macmillan Company. 12 mo., $1.50. For Sale in Colorado Springs at Low's Book Store.

To give an adequate idea of what Mr. Major's latest book really is, is a most difficult undertaking, so much is it in its weakness and its strength. It must be admitted at the outset to be a considerable improvement on "When Knighthood Was in Flower," both in the grasp of the material and in the literary finish. It must also be admitted at the outset that all those who enjoyed his first story will undoubtedly enjoy his second. It is full of smartness and action and good feeling, rich in adventure and genuine in sentiment. But it must also be admitted that the faults which made his first story so impossible and even preposterous are not lacking in this one. There is an amateurishness in Mr. Major's methods. He named his first book "Sunday Afternoons," because he wrote it at those times of leisure and relaxation, and nothing could better indicate the nature of his work than this fact that it started, at least, from merely a wish for a genial pastime and that he chose for his title so childish a one that the publishers would not listen to it for a minute.

In his present story he has written of the England of Elizabeth introducing the queen, herself, the earl of Leicester and Mary Stuart. These characters are, of course, not the central figures in the story. Dorothy Vernon is before the foot lights during the greater part of the book. She is a creation who will surely cause a great difference of opinion among the readers of the book. The author describes her as beautiful and perverse, a creature of great fascination, a deep capacity for loving and almost as deep a one for jealousy. She falls in love at first sight, and, like the splendid independent creature that she is, she does at least half the wooing herself, and soon the reader finds her exclaiming "Oh, God, how I love him," and showering kisses on a little golden heart which seems very weak and sentimental not only in Dorothy, but in the author, as well.

Dorothy is in love with the son of her fathers bitterest enemy—Capulet and Montague—and the book is taken up by the various intrigues by which they endeavor to see each other, and the eventual trouble between Dorothy and her father, who has picked out a Paris for her. In addition there is the man who tells the story, a gallant figure of a cavalier, and a blind girl with whom he falls in love. The story moves so briskly that there is little time for character drawing, but one feels well acquainted with Malcolm, the narrator, and with Madge, his gentle sweetheart. For this portrait of Madge one must be genuinely grateful to the author. It is charming and real.

As has been said, the story deals simply with intrigue of a rather bread-and-water kind, excepting once when Dorothy does knickerbockers and goes to meet her lover, and the denouement of that adventure is mild enough. But towards the end of the book the story at once gets its greatest strength and betrays its greatest weakness. Leicester is introduced, then Elizabeth, then Mary, and even the names of these people exert a sort of magic spell. Leicester and the queen come on a visit to Haddon Hall. Mary is secreted in the neighboring home of Dorothy's lover, and Dorothy, who was a perfect imbecile over the handsome fellow from the time she fed eyes on him, is jealous of Mary and betrays her presence in the neighborhood to the queen. There is a zest in the subsequent adventures which cannot easily be resisted, but when the great characters begin to talk it is positively painful. It will be recalled that in his first book the author constantly spoke of the feminine characters as "the girls"—which was a betrayal of method almost as surely as the name "Sunday Afternoons." In the present book Dorothy and Madge also are "the girls" and it would seem as if the author had classed Mary and Elizabeth in the same category from the way he makes them talk. His conversations are never clever, anyway. They are often marked by a cheap smartness and some flippancy. But the conversations of Mary and Elizabeth have not even dignity. The author has divested them of every vestige of queenliness. We find Elizabeth indulging in insipid prattle, and Mary making such remarks to Dorothy as one might expect from a scullery maid.

Mary says to Dorothy: "You will enjoy seeing him beheaded, will you not, you fool, you huzzy, you wretch?"

And Dorothy replies: "You—you devil!"

Dorothy has a habit of swearing, and she also becomes an expert liar, and for these lies no one would think of condemning her until the author indulges in some weak platitudes and watery casuistical remarks.

It must be said most emphatically that Mr. Major has betrayed his impotency in his treatment of Elizabeth and Mary, and that his delineation of the "perverse" Dorothy and her soft-minded brute of a father lacks definiteness and saliency. It must also be said that the conversations are woefully dull and amateurish, although they are written smoothly enough. Also the mad love affair between Dorothy and John seems to have nothing deeper than physical attraction as its spring.

But the faults have been pretty well summed up. The story has sprightliness and interest. It has also some touches of genuine art and dignity. When Dorothy realizes what she has been guilty of in betraying Mary she wishes to take a wild midnight ride to save Mary and John if possible. There is a strong note of dignity and power in her words: "It is my duty and my privilege to do this if I can!" When earlier in the book she exclaims: "I am willing to buy and pay for happiness. That seems to be the only means whereby we may note it," another true note is sounded, and the author's epigram: "It is sometimes hard to pay the priceless present for the squandered past," indicates a certain strength which, alas, is not maintained.

There is nothing deep in the story, and it will probably be popular. The Elizabethan England is not created anew in the book, but there is love and action and these qualities cover a vast lack of vitality. Howard Chandler Christy's twentieth century women look strange in their Elizabethan gowns, but the illustrations are very beautiful for all that.

G.

THE LAND OF NOME.

The Land of Nome, by Lander McKee, published by the Grafton Press, New York, 12 mo. Price, $1.25.

The Land of Nome is a refreshing volume giving in an entertaining manner the experience of the author, Lanier McKee, during his two years' stay in the gold fields of Nome. McKee tells his narrative in a personal manner, letting the reader know that he is a Yale graduate and being a lawyer, his style is clear cut and simple. At times he becomes pedantic, for which, however, he duly apologizes in a satisfactory manner, using touches of humor.

In a readable way the book relates the hardships that were endured by the mad rush of gold seekers to the new El Dorado of Alaska in the summers of 1899 and 1900 and the life at Nome and Council City when some 20,000 fortune hunters, composed of all types of men and women, stampeded into this land which the author is pleased to call "the jumping off place"—an entirely new and unknown country, barren, dreary and cold, yet filled with "golden sands." The book pictures this heterogeneous population seeking their fortunes in the marvelously rich placers, some realizing their expectations, others obtaining nothing and even losing the little they have, while some lose their life in the search for gold.

The most important feature of the volume is the valuable light it throws upon the tangled and outrageous legal situation of the country, also giving practical information as to the manner of mining and the mining laws of Alaska. At present this work has considerable usefulness on account of the facts it gives concerning a land which hitherto was little known and also for presenting a comprehensive view of the judicial conspiracy that has of late attracted such wide attention.

W.

Brander Matthews On Book Reviewing

(From an article by Brander Matthews in the May Number of the Cosmopolitan.

When we note that no one of the leading critics of the nineteenth century—Sainte-Beuve, Arnold or Lowell—cared keenly for the discussion of contemporary literature, we are led to remark that there is a necessary distinction to be made between criticism as they practiced it and mere book reviewing. Criticism, in their hands and in the hands of those who follow them, is a department of literature while book reviewing is a branch of journalism. To "get the best" is the aim of literature, while the object of journalism is rather to "get the news." The critic, concerning himself especially with what is most worthy of his inquiry, is led most often to discuss the picked works bequeathed to us by the past, while the book reviewer, writing for a periodical, has perforce to deal with the average product of the present. Criticism is the art of "seeing the object as in itself it really is," so Matthew Arnold told us, and it "obeys an instinct prompting it to try to know the best that is known and thought in the world." Book reviewing, however useful it may be, has a far humbler function, it may be defined as the art of informing readers just what the latest volume is, in kind, in character, and in quality.

Criticism can, if it choose, deal only with the permanent past while book reviewing has no option, it must consider the fleeting present. Book reviewing has for its staple topic the contemporary—which is very likely to be little better than temporary; and it is therefore at liberty to relax its requirements and to apply standards that are immediate rather than permanent—to contrast one novelist of our time with another novelist of our time rather than to crush both of them under a comparison with the mighty masters of the past. It would be absurd for a book reviewer to feel forced to condemn every new volume of short stories because the young writers are obviously inferior in force and in finish to Poe and to Hawthorne, or to banish every one of the novelists who are seeking to set forth the seething life of this huge and sprawling metropolis of America because these ardent novices lack not not a little of the genius we are all glad to acknowledge in Balzac and Thackeray.

In the daily and weekly periodicals of England and America book reviewing is perhaps rather better on the whole than is the reviewing in these periodicals of the fine arts, of music, and of the drama—although this apparent superiority is probably due to the great inherent difficulty of the other tasks. Book reviewing, again, is rather better on the whole at the beginning of the twentieth century than it ever was before. The deficiencies of book reviewing are serious enough now; but there never was a time when they were any less evident.

In my leisurely youth, when I had all the time there was, I bought a forty-year file of a London weekly of lofty pretensions and of a certain antiquity, since it has now existed for more than three score years and ten; and in the course of a twelvemonth I turned every page of those solid tomes, not reading every line, of course, but not neglecting a single number. The book reviewing was painfully uninspired, with little brilliancy in expression and with little insight in appreciation; it was disfigured by a certain smug complacency which I find to be still a characteristic of the paper whenever I chance now to glance through its pages. But as I worked through this contemporary record of the unrolling of British literature from 1830 to 1870, what was most surprising was the fact that only very infrequently indeed did the book reviewers bestow full praise on the successive publications which we now hold to be among the chief glories of the Victorian reign, and that the books most lavishly eulogized were very often those that have now sunk into oblivion.

Of course this surprise was a little unreasonable. The high value of the greater books of this period lies partly in their possession of the element of the universal and the permanent, and by the very fact of their having this element these books were so much the less in accord with the prevailing taste at the moment of their appearance; and the book reviewer, being a journalist and therefore professionally responsive to the immediately contemporary, discovered a closer conformity to this fleeting standard in other books now neglected, largely because taste has changed with the passing of the moment.

As M. Jules Lemaitre has reminded us, the criticism of our contemporaries is not really criticism, it is only conversation. Now the aim and intent of book reviewing is to engage in this very discussion of our contemporaries, and this is why book reviewing, which is a department of journalism, must be carefully distinguished from criticism, which is a department of literature. This is why also we need not worry ourselves over much about the present condition of book reviewing, since it has not all the importance which the British author of "Ephemera Critica" has claimed for it and since it can really have very little influence upon the future of literature. As a fact, the condition of book reviewing is not now so lamentable as the British author has declared, and it is not indeed any worse than it has been in earlier years; but it might be very much worse than it is, and very much worse than it ever was, without having any unfortunate influence on the development of a single man of genius. Indeed, genius never more surely reveals itself as genius than in its ability to withstand the pressure of contemporary fashion and go on doing its own work in its own way.

On the author of genius the book reviewers can have little influence, fortunate or unfortunate; and even on the author of talent their influence is at best but indirect. In other words, the book reviewers wholly misconceive their position when they suppose themselves to have any special duty toward the author, since his work must of necessity be finished and out of hand before they can see it. As we look over the literary history of the nineteenth century, we can discover no single instance of any book reviewer ever having exerted any influence, favorable or unfavorable, on any author of ability, either British or American. It is to the reader, and to the reader only, that the book reviewers are under obligation. It is to the reader that they have to render their reports, honestly declaring what manner of book it may be they have before them, and devoting themselves wholly to such explanation and discussion as will interest and instruct the reader. They need take no thought whatever of the author, whose merits and demerits they are to investigate and declare, not for his sake—for it is then too late for him to profit by any advice of theirs—but for the sake of the reader. One evidence of the improvement of this branch of journalism is to be seen in the gradual disappearance of the old-school book reviewers whose attitude toward an author was often that of a querulous pedagogue, now giving him a good mark and now scolding him and bidding him stand in the corner for a dunce. The book reviewers of the better class, nowadays, pretend to no responsibility for the author and deal with him quite impersonally; they are well aware that any influence they can exert upon him must be indirect only and through the pressure of public opinion. They recognize that their duty is to the reader only and that their sole means of benefiting literature is by arousing in the public at large a distaste for the affected and the false, a disgust for the sham and the shoddy, a regard and respect for the sincere and honest treatment of life.

LITERARY NOTES

Haddon Hall, the scene of Mr. Major's new novel, "Dorothy Vernon," is one of the oldest feudal dwellings in Great Britain. It owes its preservation to the fact that fortune has sent it masters who were statesmen rather than warriors. It belonged first to William Peveril, son of William the Conqueror, and each successive owner since that date has cherished the building.

Charles Major's new novel, "Dorothy Vernon of Haddon Hall," will be published about the middle of April.

Leslie Stephen's article on Robert Louis Stevenson, which The Living Age for February 22 reprints from the National Review, is one of the most just and discriminating and at the same time one of the most brilliant appreciations of Stevenson in recent periodical literature. The final word about Stevenson is perhaps yet to be written, but when written it will not be greatly unlike this.

A noteworthy thing on the list of fiction announced by Houghton, Mifflin & Company this spring is the extraordinary geographical range of the books. Two continents, three countries, and a dozen states are covered by the authors. The scene of Mary Johnston's "Audrey" is laid in Old Virginia. In "The Diary of a Goose Girl" Kate Douglas Wiggin takes for her demesne a bit of Sussex in old England. Maude Egerton King's idyl, "Bread and Wine," has its scene in Switzerland, and Abbie Farwell Brown's "In the Days of Giants" belongs to Scandinavia. Within our own country, north, south, east and west are drawn on for scenery and background. William Sage's "The Claybornes" is a Virginia product; Charles Egbert Craddock's "Champion" is a Tennessean, of course; Arlo Bates' "Diary of a Saint" belongs naturally to New England, as does Jennette Lee's "Son of a Fiddler." Georgia Wood Pangborn's "Roman Bizet," in spite of its foreign sound, is a story of upper New York state. But the west has been an especially attractive field to the authors of this New England house. Four of them write of the country beyond the Missouri. Bret Harte's heroes could not be other than Californians, Mary Hallock Foote's "The Desert and the Sown" deals chiefly with Arizona, Frank Lewis Nason's "At the End of the Trail" is a tale of Colorado, and Ripley D. Saunder's "John Kenadie" is an Arkansan.

Of the 30 most popular books for the month of March in the World's Work report from the booksellers and librarians of the 18 largest cities in the United States, 12 per cent, are published by the Macmillan company; and the same percentage for the same publishers was shown in the report from the librarians of New York state for the past year.

W. E. Henley, author of the new volume of poems "Hawthorn and Lavender," pays this tribute to Cecil Rhodes in the last issue of the London Sphere: "As I write there is the scantiest hope; but the chances are ninety to one that, before what I am writing gets into type, the force that was known among men as Cecil Rhodes will have slipped into the past and the British empire will be the richer by a notable memory, and an heroic example, and the poorer by a great Englishman. He had his faults, no doubt; as who has not? And no doubt he made mistakes; as what heroic trafficker in man and circumstance, from Hannibal and Caesar down, has not? But he loved his England; and he did whatever lay in him to keep her great, and to make her greater; and he has writ his name across the map of South Africa in characters that it will take some centuries of human dealing to blur, and very many more to blot."

Shakespeare, complete in three volumes, each volume small enough to fit comfortably in one's side pocket! Hard to imagine, this. One thinks inevitably of type painfully small. But this type is large and easy, most comfortable to the eye.

The secret lies in the paper, which is thin as tissue, yet displaying the print beautifully. There are flexible leather covers. There are illustrations, too, and very good ones. There are title pages that please the fastidious. This Shakespeare, which is one to carry round with you and read in odd moments, a Shakespeare for real lovers of Shakespeare, is published by Newnes in London, and handled in this country by the Scribners.

The Audrey of Shakespeare's "As You Like It" bears resemblance to the heroine of Mary Johnston's latest romance of Virginia only in that they are both daughters of the soil and derive their name from Saint Etheldreda. But it is more than likely that Miss Johnston's character will also be seen on the stage before long.

An adaptation of Mrs. Humphry Ward's novel "Eleanor" will be presented at afternoon performances in the St. James theater, London, during the month of May.

ORIGIN OF THE WEDDING RING.

The Ancients Believed a Special Nerve Ran From the Ring-Finger to the Heart.

The wedding ring is the subject of quaint historical facts and endless superstitions. It was probably chosen as the symbol of marriage more for convenience than anything else. It is supposed to be a symbol of unbroken love and of power, and to carry special curative virtues with it. The old good-luck saying about it is, "As your wedding ring wears, your cares will wear away." The ancients, Pliny among the rest, believed that a delicate nerve ran directly from the "ring-finger" to the heart, and that the ring placed on that finger was very closely connected with the heart. In early Christian marriages the bridegroom put the ring first on the bride's thumb, then on the first finger, then on the second, and last of all, on the third, saying as he did: "In the name of the Father, and of the Son, and of the Holy Ghost." The thumb and first two fingers represented the Trinity, the next finger was the one the ring was left on, to show that, next to God, a woman's duty was to her husband.—(May Ladies' Home Journal.

The Story of the President's Mother.

When Martha Bulloch, the fair daughter of a wealthy Georgia planter, married Theodore Roosevelt half a century ago she little dreamed that her name would be handed down as the mother of a president. The pretty romance of her meeting with the New York man, their courtship and marriage, and the long honeymoon journey in a stagecoach, forms a new and interesting chapter in connection with the life of the present Theodore Roosevelt. In the June number of the Ladies' Home Journal this romance and many unknown facts concerning the president's mother are told by a cousin of Martha Bulloch.

LOVERS of the drama in Colorado Springs can look forward with a considerable degree of assurance to a treat sometime about May 27, when Richard Mansfield will play "Beaucaire," in this city. It is not yet an avowed fact that the great actor will be here, but his present intention is to stop at both Colorado Springs and Pueblo on his way between Denver and the coast, and, although Mr. Mansfield is understood to have appropriated that which has heretofore been deemed merely a feminine prerogative—that of changing one's mind—there is a reasonable certainty that in this instance at least, he will not exercise this privilege.

But there are two attractions to which local theater-goers can look forward with certainty. "The Taming of the Shrew" is to be given by Charles Hanford and a company of good players. The notices which have appeared in papers where this play has been given are very flattering, and an interesting performance may be expected. Those who care for Shakespeare are now busily reading up on this bright comedy; and it is probably apropos to remark here that the better one is acquainted with Shakespeare's lines the more pleasure can be derived from hearing them spoken on the stage. In addition this play gives much opportunity for very clever acting, especially in the part of Katherine, and it is said that the leading lady of this company does very well.

The other play is "The Christian," in which that splendid young actor, Edward J. Morgan, will play the part of John Storm. He created the character with Viola Allen when she first produced Glory. The part of Glory will be taken by Elsie Leshe this season—that young lady who has already made one reputation. Her "Little Lord Fauntleroy" and "The Prince and the Pauper" are among the best childish impersonations ever seen in this country. It is a pity that she is playing in such a thoroughly worthless drama as "The Christian." But there will be more to say of this play in these columns later on.

It is always to be regretted when talent is wasted on poor material, and this applies most strongly to the melodrama which was presented at the Temple theater Thursday evening. This house has come to have a substantial reputation for this ranting, blatant, exaggerated kind of dramatic fungi, and so "The Deacon" was not at all out of place. But the young company of actors who essayed the different parts had among them too much fresh ability to squander on so rank a play.

It would be an injustice to the young actors, in case any one of them should contemplate serious effort in this direction, to say that there was any real value in their work. For amateurs they did well, and the audience was really pleased. But they spent a considerable amount of time on the play, both in study and in rehearsals, and it is not an extravagant statement to say that the time was utterly wasted. The play passed off easily enough on the audience which was not familiar enough with the lines and the situations to realize their superlative emptiness, but think of the young people who were, day after day, compelled to learn all that drivel by heart!

Not for a moment would one urge a company of young players to attempt anything heavy. That would be absurd. But there are plenty of good things which are also bright and witty and effervescent. There are the little farces of Mr. Howells and Mr. Bangs, while even some of the minor comedies of Pinero and Bernard Shaw would not be altogether beyond the scope of amateur talent. And then, when, day after day, the young people got their lines by heart and learned the action they would be working on material which would call forth the best that was in them. When they had produced the play they would have learned something; they would have been able to attempt something even higher. But after giving a piece which is without inspiration or even cleverness, relying on cheap wit and horse-play to make the audience laugh, they are more incapable of approaching a good comedy than they were before they ever appeared behind the foot-lights because everything which they have learned must be unlearned before they can appreciate the way in which a good play should be produced.

The vast difference between a drama and a melodrama has been touched on so frequently in these columns that the subject must be becoming a decided bore, and yet this fresh instance of the contrast is too decided to be passed over. It has been contended that those who see a melodrama, made up of unreal situations and caricatures of real persons, destroyed that finer dramatic sense which enables one to perceive the plays which really hold the most pleasure for an audience. But if the taste of the audience is in any way lowered by witnessing a play of this kind, what must be the false standards aroused in those who give their time, their strength and their ability to produce a play which is distorted in its sentiment and preposterous in its situations? Those who see a play look through the small end of a telescope, so far as its effects on them are concerned, but those who produce it see it through the large end; and it becomes for them of far more vividness than a score of better plays that they may have witnessed, because it was magnified by their own participation in it.

That climax, "I will not touch your money!" strikes the keynote of melodrama, a keynote which is even more salient in the words from a well-known melodrama, "Rags are princely raiment when worn for virtue's sake!" There is something so full of brag and bluster about these words that they must necessarily ring false. In a legitimate drama an act of virtue or gentlemanliness is never vaunted in this boastful manner. When Nat Goodwin refused to read the letter he found, the gallery did not give vent to shrill whistling. The reason that there was no applause of this kind is that Mr. Goodwin showed that he would not read another person's letter in so matter-of-fact a way, taking it for granted that no gentleman would do so, that there was no opportunity for the gallery, or those whose place is in the gallery, to explode with an approval which is just as superficial as is the exaggerated form of acting. But if Mr. Goodwin had taken the center of the stage, struck an attitude and exclaimed,

"No gentleman will read a letter which was not meant for him!" the gallery element would have had their vociferous say. And there you have one of the most striking distinctions between the true and the sham.

THEATRICAL PRESS AGENTS SAY DECEIVING ATTRACTIONS

KATHERINE AND PETRUCHIO.

"The Taming of the Shrew," as every reader of Shakespeare is aware, tells the story of Petruchio's success in conquering the stubborn, rebellious spirit of Katherine and transforming her into a lovable and obedient wife.

The taming process is slow and relates many ludicrous situations, but Petruchio finally wins and thereby gains the plaudits of every married man in the audience. Charles B. Hanford, the well-known Shakespearean star, will enact the role of Petruchio at the Opera house on next Friday evening. His production will be complete as far as scenery, costumes, appointments and effects are concerned. The supporting company is made up of well-known Shakespearean artists and is headed by the beautiful Helen Grantly, who will play Katherine.

MISS HELEN GRANTLY AS KATHERINE IN "THE TAMING OF THE SHREW."

Although Miss Grantly's name is not as familiar to the theater-goers on this side of the Atlantic as Mr. Charles B. gained largely through her English successes, there is every indication that her charming impersonation of Katherine in the "Taming of the Shrew," which evoked so much praise in England, will win for her hosts of friends in this country. To play Katherine is the dominant desire of every actress, and it was this ambition that induced Miss Grantly to refuse tempting histrionic offers in Great Britain and come to this country to be the leading feature in Mr. Hanford's support. She is probably the youngest actress who has ever interpreted the character. Her talents, however, are far beyond her years and in addition to the dramatic qualities that she possesses in so marked a degree, she is justly celebrated for her striking personal beauty. In face and figure Miss Grantly is said to be nearer the ideal than any other actress on the English speaking stage. Her attract- Hanford's her reputation having been liveness was put to a rare test at the recent photographers' convention in England, when her picture was selected as the most perfect type of the Grecian style of beauty. As a result of this selection there was an immediate demand for the actress' photographs which were soon sold at a large premium and the rage extended even to this country.

Katherine, as played by Miss Grantly, begins at the highest level of excitement and dashes onward with sustained impetuosity and from that condition of tumult she is made gently and gracefully to subside into the tender gravity and sweet composure of lovely and loving womanhood. Delicate intuition and finished art could alone accomplish that result. Miss Grantly's acting is so smooth, so fluent and flexible, so seemingly spontaneous, that it appears to be the easiest process of behavior in the world and an achievement readily possible to anybody.

Her impersonation has been described as splendid with beauty, story with arrogant passion, diversified with continual fluctuations of mood, subtle with the revelations of the woman's heart beneath the woman's perversity, and beautiful with symmetry of treatment and melody of speech. Perhaps the chief felicity of Miss Grantly's portrayal of the shrew is that it shows Katherine as being capable of love and strangely moved by the perception of it in her rough suitor, Petruchio. In a word, Miss Grantly does not depict a character of farce, but a woman of life and this she does with overwhelming vigor at the beginning, with charming tenderness at the close, and with delicate, incessant potentiality of art all along the line of her impersonation.

New York Stage Gossip.

New York, April 25.—David Belasco, playwright, dramatic instructor and excellent stage manager, may add to his titles, lessee and manager. The Theatre Republic is now in his hands, and its future will be what he will make it. From the bottom of my heart I wish him well. I have known Belasco these many years. I knew him in the early days when with timid heart and shrinking modesty he worked with De Mille in making those slender dramatic fabrics, "The Charity Ball" and "The Wife" for the Lyceum. Those were the days when he worked so hard to "develop" Mrs. Potter or rather to make "Mrs. Jimmie" presentable in the amateur performance of "The Russian Honeymoon." I wondered then if he ever slept. It was work, work, work. Belasco put his whole soul into work and he achieved success. But one must be a man of business as well as playwright and stage manager to run a theater. The "front of the house" is not artistic. It is the commercial side. I can name managers who have run on the shoals because they were not men of business, and I have known others who have been wrecked because they were men of business who did not understand the stage. That Belasco will have a fine theater, an excellent company and good plays I do not doubt. It is to the interest of all who love good performances that he be very successful.

Parisian managers are negotiating with him for Du Barry, since the play has proved such a decided success in New York, the attention of French theatrical managers and stars has naturally been attracted to it. The American playwright has been approached for the rights to produce his version. Mme. Renane and Mme. Jane Hading have been among those who have written to Belasco. He has not made any final answer yet, as he intends to go to Paris early in June and will then take up the subject with the various persons with whom he has been in correspondence. He will also have an interview with Mme. Sarah Bernhardt, to whom he thinks the role would be well suited.

There are no new plays so I will jot down what is going on among the players. Miss Blanche Bates, who has now a recognized position, having stepped quickly to the front in "The Great Ruby," made a hit as Cigarette in Paul Potter's version of "Under Two Flags." This successful melodrama goes on the road next week. Next season Miss Bates will be in Belasco's company at the Republic. Ned Sothern has been playing "If I were King" this week. He says he intends to withdraw it after this week. I hope not. Justin McCarthy's fine melodrama is too good a piece to be put aside. There are thousands who have not yet seen it who would like to.

Miss Jeffrey Lewis played in "East Lynne," in Ada Gray's version. What good stuff there is in this piece. It never gets a chance on Broadway, and how many pieces there are like it which the class that patronizes these theaters never see, and what is more never have seen. Miss Lewis is a fine actress, but, alas, is brushed aside in the new regime. Edward Mawson, an actor of experience and good reputation, made his debut at the American this week as the leading man of the Greenwall Stock company. "The Three Musketeers" has been chosen to introduce him. The heroic role of D'Artagnan is popular, and has of late been a favorite with the younger Sothern, the younger Salvini, Beerbohm Tree and Lewis Waller.

Speaking of these early plays naturally reminds one of Miss Georgia Cayvan. She had been playing in Bartley Campbell's "White Slave" company when the Lyceum opened its doors, and she was engaged to play in "The Wife." After a long career, winning scores of friends, her health failed and she has been an inmate of Sanford hall, a private sanitarium in Flushing, for several months. Her death is a question of a few days at the utmost. For several days she has been sinking rapidly, with rare rallying intervals.

Alonzo Newcombe.

NEWSPAPER ARCHIVE CO.

He took her picture in a chair,
With books and works of art
around
The proof she said was fine enough,
but the expression there was found.

He took her picture on a rock
A stream and rustic bridge behind
It gave her nerves a frightful shock
because there was no souging wind

He took her picture by the sea
A vessel just leaving the shore.
The storm she dread was on and she
had left her sacked the oceans roar.

He took her picture by a well
A Grecian maid who sighs and sighed,
Alas she thought it would reveal
The early light of ancient gods.

He took her picture by firelight,
While smoke and smell will often
linger
His joy was boundless out of sight,
It showed the good good singer.
—Homer Fort in New York Herald.

"To say that a woman is 'mode' is to pay her the greatest compliment that the entire range of feminine adjectives afford. It means that she is charming, dresses in fitness style, wears her coiffure according to the latest fashion is perfectly groomed from head to foot and possesses that indefinable something, that up-to-the-minute and even-a-little ahead-of-it touch, which distinguishes the truly fashionable woman. Such a woman is 'mode'."

The designation is now on official one. It has the august authority of a leading English woman's magazine which recently held a competition to decide what one good word was best adapted to expressing the idea now conveyed by 'smart,' 'chic' 'up-to-date' etc.

The need of such a word was admitted. The suggestion of vulgarity which attaches to 'smart' offended delicately constituted persons every time they were compelled to use it.

'Up-to-date' was too clumsy and slangy to merit consideration. 'Fashionable' only conveyed part of the idea and perfect was meaningless. Hence the need of a new word.

Every reader of the paper was invited to offer a suggestion. After due consideration 'mode,' pronounced 'mo-day' with the accent on the last syllable, was decided to be the ideal designation. And so "mode" it will be in the future.

"Why not have recourse to a dead language student of etymology? The original meaning of the word was a true show, or display, and it was only later that it came into use as a synonym for courageous. Thus in an old-time writer we find the line, 'a brave show and gay trappings and late Emerson says,

"Frog and lizard in holiday coats,
And turtle brave with his golden spots.'

'By selecting brave, we will not only secure an ideal word expressive and grammatical but we will also give new life and meaning to a good old word."

Among other words which had a considerable following were dainty, perfect, elegant, distinguee, au-fait, spruce, trim, dashy, crisp, fetching, choice, charming, piquante, stylish, complete, queenly, natty, truggle classy etc etc.

But after all was said and done the judge concluded that 'mode' was by far the best of all the words suggested and so it received the stamp of official recognition.

The invitations for the subscription dancing party being arranged by Mr. Truxton Morris for the night of Friday, May 9, are being very generally accepted and the affair will doubtless be a fitting close to the formal social season. The music will be by the Irvine orchestra and the decorations in charge of Mr. William Osborne Bartlett.

The patronesses are Mrs. Francis W. Goddard, Mrs. Thomas H. Edsall, Mrs. James A. Lockhart, Mrs. Horace G. Lunt.

The Anne Hathaway Shakespeare club gave their annual luncheon April 24 at the home of its president, Mrs. Henry McAllister, Jr., to celebrate Shakespeare's birthday. The committee of arrangements, consisting of Mrs. Blackmer, Mrs. E. T. Ensign and Mrs. S. R. Bartlett, assisted the hostess in serving the well-appointed luncheon that put everyone in the best of humor for the literary exercises that followed. The table was bright with daffodils and yellow shaded candles.

After the feast came a game of "Twenty Questions," arranged by Mrs. Dunbar, which taxed the memories of the members on the play read this session, Henry IV. Some after dinner speeches enlivened the occasion, Mrs. W. A. Platt responding to the toast, "The Founders," Mrs. Grant C. Hemenway to "The Presidents of the Club," Mrs. Charles Howbert spoke for "The Substitutes," and Mrs. McClurg for "The Absent Members." Mrs. Dunbar made an excellent toastmaster, with a running fire of wit and humor in her introductions which taxed the powers of the speakers to equal. The remaining guests were Mrs. C. A. Eldredge, one of the founders of the club, and its representative at the Biennial at Los Angeles this week, Mrs. W. E. Biddle, Mrs. W. C. Frost, Mrs. Wm. Glenwood, Mrs. H. B. Hayden, Mrs. George F. Libby, Mrs. Victor Vickerar.

The last regular meeting for this season of the Colorado Springs Musical club takes place at 3 p. m. tomorrow in the Perkins Fine Arts hall. The following excellent program has been prepared:

Organ—The Storm . . . . . Wely
Mr. Akers.
Songs—Children's Music—
(a) A Tiny Fish I'd Like to Be . . .
(b) Jerusha . . . . . Gaynor
(c) Disappointment . . . . Hood
Miss Cordell.
Piano Quartet—Overture, Midsummer Night's Dream . . Mendelssohn
Mr. Dickey, Mrs. Noble, Miss Fisher, Miss Lenney.
Song—Aria from Gallia . . . . Gounod
Mr. Adams.
Piano Duet—Beethoven Theme . . .
Variations . . Saint-Saens
Mr. High, Miss Freyschlag.
Ladies' Chorus—
(a) Goodnight . . . . Reinberger
(b) Lullaby . . . . Brahms
Piano Solo—Valse "Noel" . . .
. . . . . Tschaikowsky
Miss Heizer.
Songs—
(a) Lullaby . . . . Franz
(b) Wiegenlied . . . . Old German
(c) Two Songs . . . . Nevin
(d) Violets . . . . Woodman
Miss Solly.
Kinder Symphonie . . . . . .
Directed by Mrs. Frederick A. Faust.

Mrs. Charles S. Sprague entertained very elegantly on both Friday and Saturday at 12 o'clock breakfast.

The house was darkened and illuminated by the mellow light of the electroliers and candles. The color scheme was in crimson and gold most effectively carried out by the use of crimson plush and gold embroidery. The flowers were carnations and daffodils and beside each cover was a spray of ferns and carnations.

Before the hostess was a violet vase holding tiny flags of all nations. The prize for guessing the greatest number, a large bunch of carnations and daffodils, was won by Mrs. McClurg, who named 14 of the flags.

Besides Mrs. Sprague and her mother, Mrs. Seaman, there were about the table Mrs. Harry E. Woods, the guest of honor, Mrs. Harry Lowe, Mrs. Gilbert McClurg, Mrs. William E. Riddle, Mrs. Frank M. Woods, Mrs. A. H. Hunt.

On Saturday, besides Mrs. Sprague and Mrs. Seaman there were at table Mrs. Robert W. Chisholm, Mrs. C. F. Bryden, of Denver, Mrs. C. C. Hamlin, Mrs. H. W. Hayden, Mrs. E. A. Sawyer, Mrs. Ira Harris.

An artistic musical concert will be given Tuesday evening, April 29 at the Second Presbyterian church, corner of Washington avenue and Seventh street, under the auspices of the Men's league of the church.

The concert will be in charge of Prof. Akers, organist of Grace church, and a number of local artists, including a male quartet composed of Mr. S. Arthur McIntyre, first tenor; Mr. Victor L. Clemence, second tenor; Mr. C. S. Gambrill, first bass, and Mr. R. W. Hemenway, second bass, which makes its first public appearance on that night. The program as completed, will be as follows:

Duet—Violin and Piano . . . . . Kuyawiak
Mr. Herbert Bevan and Mr. Akers.
Soprano Solo—"The Spring Has Come." . . . Maud Valerie White
Mrs. H. H. Seldomridge.
Baritone Solo—"The Vikings" . . . . . Stephen Adams
Mr. Victor L. Clemence.
Violin Solo—"Danse Espagnole" . . . . . Moszkowski
Mr. Herbert Bevan.
Male Quartet—"Still as the Night," . . . . . Bohm
Song—"Elizabeth's Prayer," . . . . Wagner
Mrs. Nellie Vining.
Tenor Solo—"I Love Thee So," . . . . . De Koven
Mr. S. Arthur McIntyre.
Instrumental trio—"Traumerei," . . . . . Schumann
Mrs. Lola Herman, Mr. Bevan and Mr. Akers.
Baritone Solo—"Claude Duval," . . . . . Molloy
Mr. Joseph Balfour.
Soprano Solo (with Violin Obligato) "The Angel's Serenade," . . . . . Brage
Mrs. H. H. Seldomridge.
Duet—"Excelsior," . . . . . Balfe
Mr. McIntyre and Mr. Clemence.
Song—"Within the Walls of Hallowed Peace," . . . . . Chenery
Mrs. Vining.
Male Quartet—
(a) "Thou'rt Like Unto a Flower," . . . . . Alberti
(b) "Berg of Zoon," (Old Netherland Song XVI Century . . . . .

One of the prettiest affairs of the week was a tea given by Mrs. A. H. Hunt and her sister, Miss Kyle, at their residence, 211 East Uintah street, on Wednesday afternoon at 5 o'clock.

The parlors and music room were elaborately decorated with American Beauty roses while in the dining room yellow was the color chosen and was carried out in the magnificent centerpiece of yellow daffodils, dainty yellow lamp shades and in the ices, bonbons and cakes.

In this room Mrs. Irving Howbert served the coffee and Mrs. Thayer the ices. Mrs. C. C. Hamlin dispensed punch in the music room and these ladies were assisted in serving by the Misses Foster Dickerman, Rose Frey, Howbert and Heizer.

At the small dinner party given by Mr. and Mrs. John Speed Tucker on Friday evening, the guests were Mr. and Mrs. Henry Russell Wray, Mrs. and Mrs. S. L. Ballard, Miss Cordell and Mr. Wiltsee.

Guests of Mr. and Mrs. J. Dawson Hawkins on Thursday for dinner were Mr. and Mrs. J. M. Allen, Mr. and Mrs. J. S. Tucker, Mr. and Mrs. A. H. Hunt, Miss Kyle and Mr. Sargent. Mr. and Mrs. Hawkins have invited guests for the evening of May 1.

To meet her mother, Mrs. I. E. Landell, of Philadelphia, Mrs. Sidney R. Bartlett gave one of the few elegant affairs of the week. It was a buffet luncheon and about 50 ladies participated. Daffodils were the flowers used both as a centerpiece and in strewing over the pretty table, at which Mrs. Blackmer and Mrs. Masi served. Mrs. J. M. Allen served the ices.

On account of the severe illness of the little daughter of Mrs. L. E. Smith of Cripple Creek her promised visit this week had to be abandoned. Mrs. Fred A. Mueller, who was to have entertained Mrs. Smith, had announced through the papers her intention of being "at home" informally on Tuesday to all of Mrs. Smith's many admirers, and quite a number called during the afternoon.

A pretty wedding took place Monday morning at the home of Mr. and Mrs. J. L. Parker, 614 East Dale street, Mr. E. E. McConnel and Miss Henrietta Fay Parker were married in the presence of a few relatives and immediate friends, Rev. W. G. Templeton officiating.

The bride was gowned in white and gray silk and carried white roses. A dainty wedding breakfast was served the bridal party by Mrs. Otto Dein, sister of the bride, at 618 East Dale street, and immediately after the breakfast Mr. and Mrs. McConnel left the city for a short wedding trip.

The surprise party given Miss Francis Palmer at her South side home was attended by the following persons: Mr. and Mrs. Frank Vanfleet, Mr. and Mrs. McAkren, Mr. and Mrs. M. Stivers, Mrs. Davis, Mrs. Pearson, Mr. and Mrs. Holden, Mrs. Kentner, Miss Pearson, Miss Taylor, Miss Wilson, Miss Sonickson, Miss Kentner, Miss Bartlett and Blanche Woods. Also Messrs. Rhoads, Young, Kentner, Stivers, Wilson and Sturdivent. Refreshments were served and a pleasant evening enjoyed.

On Wednesday, April 23, at the home of the bride's parents, Mr. and Mrs. J. S. Stewart, 319 Hagerman street, Colorado City, occurred the marriage of Miss Cora Peed to Mr. P. L. Warner, Rev. Mr. Lee, of Colorado Springs, performing the ceremony. The bride was handsomely gowned in white, with Miss Mae Price acting as bridesmaid, while Mr. Albert H. Frick acted as best man for the groom. A tempting wedding feast was spread, to which numerous guests did full justice. The happy couple were the recipients of many useful presents, while a host of friends wish them long and prosperous lives. The young couple have taken up their home at 911 Royer avenue, Colorado Springs.

Miss Mabel Barr tendered a burro party to her young friends Wednesday afternoon, the trip including Manitou, the Garden of the Gods and other surrounding points of interest. Those fortunate enough to be guests of the amiable little hostess were Grace Corporan, Clara Crittenden, Nettie Williams, Birdie Brannon, Effie McCants, Agnes Barr, Leo Corporan, Earle Wieler, Robert Sonickson, Bert Caroon, Adel Harden and Walter Gray. Fred Barr acted as guide and the young folks report a good time.

The Colonial Dames held a social session on Tuesday at the residence of Mrs. Phillip Washburn, 1019 North Nevada avenue. The principal feature was the masterly address by Miss Cora M. McDonald on "The Influence of Colonial Life on American Literature."

MRS. STANLEY M. CASPER,
Denver, State Regent of the Colorado D. R.

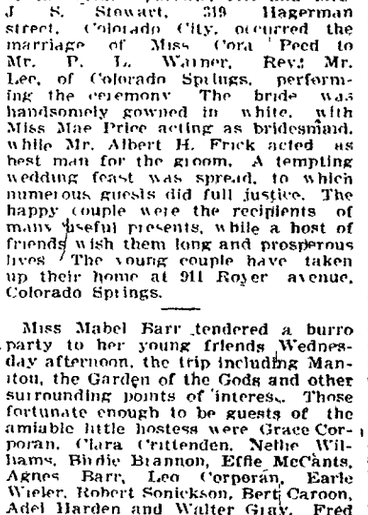

MRS. ROBERT FIELD SLAUGHTER
President of the Sorosis Club of Victor, Colo.

Prof. and Mrs. J. W. Scott entertained guests at dinner last Friday and in the evening cards were enjoyed.

The usual Sunday evening concert at the Antlers will be supplemented this evening by vocal numbers by Mr. Frank Oliver of London, who with Mrs. Oliver is spending a few months in the city. Mr. Oliver has studied with the best masters of England and many delightful things are said about his voice.

The Woman's auxiliary of the Y. M. C. A. has announced that the May social tea will be held on Tuesday, May 6, at the residence of Mrs. C. C. Dickey, on North Cascade avenue. The June tea will occur June 27, on the lawn at the residence of Mr. and Mrs. W. W. Williamson at Ivywild.

Mrs. George F. Libby gave an informal 5 o'clock tea on Friday, to meet her mother, Mrs. A. M. Carpenter, her sister, Mrs. W. H. Appold, and Miss Green, of Baltimore, Md. The guests were principally members of the Anne Hathaway Shakespeare club and Angelo club. Mrs. C. C. Hamlin and Mrs. Staley Gambrill poured tea.

The chicken pie luncheon given by Mrs. Jennie M. Hughes and her "20" and Mrs. A. L. Emerson and her "20," at 110 North Tejon street Tuesday, was a delightful and successful affair and a nice little sum was netted for the chapel fund of the First Congregational church. The ladies assisting were Mrs. J. I. Franklin, Mrs. M. E. Carter, Mrs. H. H. Stevens, Mrs. George Brink, Mrs. Arthur Williams, Mr. John Kellogg, Mrs. A. C. Downs, Mrs. H. E. Jordan, Mrs. H. Leroy Shantz, Mrs. F. L. Martin, Mrs. W. H. Jonson, the Misses Kellogg, Misses Pebbles, Misses Rouse, McKay, Johnson and others.

The guests of the Antlers were given another of the delightful balls in the beautiful ball room of that hotel on Thursday evening. The music was furnished by the Antlers orchestra and a large number of guests spent a most enjoyable evening.

Prof. and Mrs. Florian Cajori gave a small dinner party on Friday night.

Mrs. H. Brandt, of Cripple Creek, came to the Springs yesterday for a week's visit with friends.

Mrs. C. C. Dickey entertained a few friends informally at a five o'clock tea yesterday afternoon at her residence, the Reed cottage, on North Cascade avenue.

Mr. and Mrs. H. P. Dennis celebrated their second wedding anniversary with a party on Friday evening, at their residence, 708 North Corona street. The following were the guests: Mr. and Mrs. B. Stagg, Mr. and Mrs. C. J. Bullack, Mr. and Mrs. B. J. Clow, Mr. and Mrs. E. S. Young, Mr. and Mrs. H. B. D'Arcy, Lottie Billings, Grace Page McReynolds, Laura Emerson, Felicia Frazier, Ruby Frazier, Awilla Gilbert, Josie Burk, Ruth Williams, Mrs. Pearson, George Carter, J. R. McQuilton, Roy O. Birmingham, J. S. Gregg, M. E. Todd, Merle Emerson, J. A. Stagg, Frank Miller, Harry Perry, Clyde Sibald.

It is with the sincerest regret that the many friends of Mr. and Mrs. Fred Mueller of 817 North Weber street, learn of their intended departure this week to St. Louis, Mo., where they will remain for at least six months. The charming personality and lavish hospitality of Mrs. Mueller have endeared her to all those who have been privileged to know her and her keen interest in club and philanthropic work has made her a valued member to every organization with which she has been associated. Mr. Mueller is well known in mining circles.

Several of the delegates to the general society of the Daughters of the Revolution, which has been in annual convention at Denver, will arrive this morning and proceed to Cripple Creek via the Short Line. Returning, they will go sight-seeing about the Springs on Monday and in the evening a reception will be tendered them at the Antlers by the Zebulon Pike chapter, D. A. R. Mrs. James B. Grant of Denver, first vice regent, will accompany the party.

Mrs. Cynthia Westover Alden, president general of the International Sunshine society, writes that the New York delegation to the Biennial will arrive at the Cliff house, Manitou, on the morning of May 16, for breakfast, and that the party numbers 175. Noon dinner will be taken at the Antlers hotel, Colorado Springs, and supper at the Rio Grande hotel dining room, Pueblo. So the reception being planned for them by the Woman's club must take place at noon instead of evening, it would seem.

Mr. Frank C. Riggs of Rochester, N. Y., spent a couple of days in the city this week. Mr. Riggs is of the firm of Spencer Riggs Co., manufacturers, and was on his way to the coast in the interests of the firm. Mr. Riggs is planning to bring his family to Colorado Springs during the summer for a month's visit.

The Six-Hand High Five club met with Mrs. Edward Cockrill, 221 East San Miguel street, on Wednesday afternoon. Mrs. George Milone took first prize, a cut glass vase. Mrs. Clarence Titus, the second, a burnt-wood plaque. Mrs. Andre will be the next hostess and the meeting day is Wednesday, April 30.

Mrs. Francis W. Goddard has been elected a delegate to the national conference of Associated Charities, which convenes in Detroit next month.

Mr. and Mrs. C. Vanderbilt Barton, who have recently returned from a delightful all-winter trip through Florida and the West Indies, are guests at the Antlers.

Mr. and Mrs. E. R. Gambrill of Wahpeton, N. D., who have been in California for some months, were guests of Mr. and Mrs. William H. Slayton, 321 North Tejon street, for two or three days of last week, en route for their home.

Mr. and Mrs. A. M. Ripley intend remaining in Pasadena, Cal., for another year. Mr. Ripley is expected in the Springs about May 1, to look after some business interests.

Next Sunday morning, May 14, Miss Cora McDonald will occupy the pulpit of Rev. F. N. Calvin of the Christian church. She will give a missionary paper.

Mrs. Isabella A. Thayer of Saginaw, Mich., was the guest of Mrs. B. F. Webster, 1341 N. Tejon street, Thursday. Mrs. Thayer was on her way to California to the Biennial.

MRS. JAMES B. GRANT, DENVER.
First Vice Regent Colorado D. R.

Mrs. M. O. Barnes left on Friday for a few days' visit at Pueblo.

Miss E. Pauline Swartz, a missionary to Japan from the American Board of Missions, will be the guest of Mrs. A. S. Denis, 1120 North Weber street, after May 1.

A letter from Mrs. H. M. Shepherd, who is now in New York, states that her little son, Howard Shepherd, is ill with measles and is threatened with pneumonia.

Miss Mella D. Everhart, who has been in Mexico for a short time looking after her mining interests there, has returned to the city and is at the Antlers hotel.

Mrs. F. J. Hooper and daughter have returned from a two weeks' visit in St. Louis.

Mrs. R. W. Hemenway has returned from an extended trip to Kentucky and other southern points in this country and also to Cuba.

Mr. and Mrs. R. F. Lowell are entertaining Mr. Lowell's brother, Mr. B. S. Lowell, and wife, of Boston, Mass., for a few days. Mr. and Mrs. Lowell are on their way to the Pacific coast.

Mrs. Frank G. Peck and children and her sisters, the Misses Burns, are expected home from southern California on Tuesday next.

Mr. E. B. Blake and daughter, of Detroit, Mich., are in the city on a visit. They will spend several days here and will take in the Cripple Creek district before leaving.

Mrs. J. A. Small of Victor, who has been at Miss Quigley's, 1215 North Nevada avenue, for some time, went to Denver for a short visit on Monday last. Mrs. Small will then go to Canon City, to remain for some time with her mother.

The marriage of Mrs. Arvilla Gilbert, daughter of Mr. and Mrs. William R. Gilbert, to Mr. Roy O. Birmingham, is announced for Tuesday, April 29, at 6 o'clock p. m., 1406 Lincoln avenue.

Mr. and Mrs. C. E. Taylor left last Wednesday over the Santa Fe for California.

Dr. W. H. Cole is among those who have gone to the Pacific coast.

Mr. and Mrs. J. K. Miller left for California last Wednesday morning via the Rio Grande.

Mr. William E. Riddle has gone to Washington, D. C., having been summoned there on account of the serious illness of his father.

A distinguished guest who arrived at the Antlers hotel Thursday was the Hon. Bellamy Storer, United States minister to Spain, who is on a leave of absence from his foreign post and is spending some time in the west on a pleasure trip, accompanied by Mrs. and Miss Storer and Mr. E. F. Bliss.

The engagement is announced of Miss Nellie S. Schneider of Niagara Falls, N. Y., formerly of this city, to Mr. J. Francis Fairbanks, a cousin of Senator Fairbanks of Ohio.

Mr. and Mrs. Charles A. Grant of Manitou are spending a few days in Denver.

Luncheon guests of Mrs. Asa T. Jones on Wednesday last were: Mrs. Edward S. Parsons, Mrs. James B. Gregg, Mrs. M. C. Gile, Mrs. Otis Johnson, Mrs. A. U. Peavey, Mrs. J. M. Bemis, Dr. Josephine Peavey, Mrs. Blackmer, Mrs. Franklin E. Brooks.

There is to be a handsome display of the paintings of Mr. Leslie J. Skelton this week in the beautiful galleries of F. M. White & Co., East Pike's Peak avenue. In the collection will be upwards of 50 pieces and all the art lovers will do well to inspect this notable display at the earliest opportunity.

The Friday Night Bridge club met with Mr. and Mrs. V. C. Talbert. Mrs. S. J. Mattocks captured the prize book, "When Peggy Comes to Town."

Mr. and Mrs. Gilbert McClurg and son, Dudley, leave for Los Angeles, California this morning. Both Mr. and Mrs. McClurg are under engagement to lecture while there. Mrs. McClurg will speak on the "Cliff Dwellers," and Mr. McClurg on Colorado, with stereopticon illustrations.

The Thursday Bridge club met on Friday of the past week, with Mrs. M. V. Andre, 24 East Washington street. Miss Hawks was awarded the prize book.

The Tuesday Reading club met the past week with Mrs. W. E. Bogart, 2521 North Tejon street.

The Centennial club met with Mrs. J. M. Ellison on Friday, at her home on North Tejon street. The subject considered was "Raphael."

Mrs. Jennie C. Rundquist and little daughter, Winona, leave tomorrow for a protracted visit with friends in New York city.

Miss Taylor, of St. Louis, is again at the Alamo for a month. Miss Taylor is a young woman of charming personality and has made a number of friends in her short visits to this city.

Mrs. C. F. Bryden, of Denver, is a guest of Mr. and Mrs. R. W. Chisholm, 818 North Nevada avenue.

Mrs. Byron Bryant, of North Cascade avenue, is very ill.

ONE OF the most brilliant and notable social affairs of the past week was the reception given by the society of the Colorado Daughters of the Revolution to the visitors and delegates of the general society at the home of Mrs. Charles B. Kountze from 4 to 6 o'clock Tuesday afternoon. The guests were received in the drawing room by Mrs. Kountze, assisted by Miss Adaline Wheeler Sterling, president of the general society of the Daughters of the Revolution, Mrs. Stanley M. Caspar regent of the Colorado society, Daughters of the Revolution, Mrs. James B. Grant first vice regent, and Mrs. Mahlon D. Thatcher, of Pueblo.

During the afternoon Mrs. Kountze was assisted by Mrs. J. D. Whitmore, Mrs. Charles S. Thomas, Mrs. J. Sidney Brown, Mrs. Alva Adams, Mrs. Henry Wood, Mrs. James A. Skinner, Mrs. John Clark Mitchell, Mrs. John W. Graham, Mrs. Franklin Price Knott, Mrs. Richard Holme, Jr., Mrs. Frank Trinebull and Miss Mary Riley.

Refreshments were served in the dining room and also in the music room, in both of which the buff and blue, the colors of the Daughters of the Revolution were mingled with the national colors.

Mrs. J. Sidney Brown gave a luncheon Friday for the retiring and newly elected officers of the general society and members of the board of the Daughters of the Revolution, the board and officers of the Colorado society, the first and second officers and the head of the Denver chapter of the Daughters of the American Revolution, Mrs. Mahlon D. Thatcher, Colorado member of the board of the general society of the D. of R., and Mrs. J. B. Orman, wife of the governor of the state, making in all about 40 guests. The tables were beautifully decorated with buff and blue, the colors of the Daughters of the Revolution. Yellow daffodils in tall vases were used for the floral adornment of the table, and buff and blue tulle was blended with the royal blue ribbon which is used in both societies. The guest of honor was the newly elected president of the general society, Miss Adaline Wheelock Sterling, of New Jersey, and the gathering was one of notable and brilliant women.

The Sons of the Revolution gave a most brilliant and delightful reception to the Daughters of the Revolution of the general society and the Colorado society Thursday evening at the Brown Palace. The reception was preceded by a short program, at which brief but interesting addresses were made by Judge Decker, president of the Sons of the Revolution, Miss Adaline W. Sterling, the newly re-elected president of the General Society of the Daughters of the Revolution, Mrs. Nathaniel S. Keay, the retiring vice president general, and Bishop Warren, with an invocation by the Reverend George B. Vosburgh.

The guests were received by Governor and Mrs. Orman, Major and Miss Wright, Judge and Mrs. Decker, Miss Sterling, Mrs. Keay, Bishop and Mrs. Warren, Mr. and Mrs. S. M. Caspar and Mrs. Charles Hayt.

The ballroom was thrown open and during the evening there was some dancing done by the younger people. A buffet supper was served in the breakfast room and a most delightful evening spent by all present.

MRS. CHAS. AVERY LEE,
Vice President of the Sorosis Club, Victor, Colo.

Cards were received in this city this week announcing the marriage of Myron A. Pattison, son of Judge A. E. Pattison of Denver, and Miss Henriette Jackson of Detroit, daughter of W. H. Jackson, the scenic photographer, who for several years made their home in this city.

The surprising part of this announcement is that the date of the marriage was March 22, since which time the young couple have kept their marriage a secret from even their nearest friends until the secret leaked out and announcement cards were issued by Mr. and Mrs. William H. Jackson of Detroit, parents of the bride.

After June 20 their friends may congratulate the young couple at 1360 Vine street.

Mrs. John M. Kuykendall gave a charmingly appointed luncheon Friday in honor of Miss Ethel Hughes. Covers were laid for 12, and pink, the favorite color of the lovely bride-elect, was used in decoration. Pink candles, with pink silk shades, lighted the table, and delicate pink sweet peas in tall vases were its pretty adornment. Miss Hughes occupied the seat of honor at the right of the hostess, and the other guests about the table were Miss Forestine Hughes, Miss Jean Tritch, Miss Florence Whitehead, Miss Mable Gilluly, Miss Genevieve Ghoss, Mrs. Arthur Manice, Miss Harriet Stimson, Miss Julia Campbell, Mrs. Frank Whitehead and Mrs. Cobb.

A pleasant afternoon was spent at the pretty home of Mrs. F. W. Hopkins by a number of her women friends. The ladies arrived with their fancy work and thimbles, as the invitations mentioned a "thimble party," but little work was done, and all on account of an amusing little game that had been devised by the clever young hostess for her guests. The game was in the nature of a guessing contest, and was in the form of a bright little story entitled "The Blue and the Gray." The story was written by Mrs. Hopkins, and ran along cleverly with a number of blanks which were filled in by vocal or instrumental music supplying the missing passages. To carry on the sequence of the story and guess the missing lines was the duty of the guests, the last composing the best story and supplying the most numbers being the winner of a handsome prize. The house was prettily decorated with palms and ferns and white and pink roses and carnations, the pink and white color scheme being tastefully carried out at the refreshment table and in the rooms and confections.

Miss Lillian M. Hutton and Louis J. Stark will be united in marriage today at high noon at the residence of the bride's brother, William H. Hutton, of 246 Gilpin street. The wedding will be a very quiet one, no one but relatives and intimate friends of the contracting parties being invited. The ceremony will be performed by Rev. David Utter, pastor of Trinity church.

MRS. LEWIS PANGBORN RUDOLPH.
Delegate from the Sorosis Club of Victor, who will be the guest of her aunt, Mrs. Jas. A. Garfield of Los Angeles.

Mrs. C. H. Morehouse entertained Thursday at cards at the Metropole.

Mr. Chester Morey and Miss Morey are in New York for three weeks. July 1 they will go to Harbor Point, Mich., for the summer. Miss Gilluly will accompany them and will be their guest until fall.

Mrs. T. Arthur Rickard has returned from California and is now preparing to leave Denver for a permanent residence in New York city, which Mr. Rickard is called by business interests.

Mr. and Mrs. Willard Reed Clark, who have been spending the winter at the Waldorf-Astoria in New York city, are going to Europe in June. Next winter they are to occupy their house in Rome.

Mrs. L. E. Campbell and Miss Julia Campbell have returned from Texas where they have been spending the last two months.

Mrs. Julius A. Myers has been spending a week in Cheyenne the guest of Mrs. Carey, her daughter.

Mrs. Allan Culver is expecting to spend three months this summer in Europe.

Mrs. George McCullough has gone to Chicago for a few weeks' stay after which she will go to Philadelphia, where she will be joined by Mr. McCullough.

Mrs. John Glendinning and Mrs. Philip Ryan have returned from California.

Mrs. Katherine Brown, who, with Mrs. D. T. Skinner, is journeying around the world, is now in Nice.

Mrs. Wilhem T. Chambers is going to Europe this summer.

The third of the fashionable Grant avenue weddings will be the marriage of Miss Ethel Hughes, daughter of Mr. and Mrs. Charles J. Hughes, Jr., to William Wallace Woodson, Jr., of Knoxville, Tenn.

The wedding will be a fashionable event on Wednesday evening, April 30, at St. John's cathedral, the ceremony being performed by the Rev. John H. Houghton, to be followed by a large reception at the elegant home of the bride's parents at 1200 Grant avenue.

Miss Forestine Hughes will be maid of honor. It will be a brilliant social affair, as a large number of guests have been bidden, and many prominent people from other cities will attend the wedding.

The fourth and last of the so much talked about Grant avenue weddings will be that of Miss Florence Whitehead to Captain Allaire, which will be one of the events of May. The wedding will take place May 15, and will be celebrated at St. John's cathedral, the ceremony to be performed by the Rev. John H. Houghton, which will be followed by a small reception at the Whitehead residence, 1128 Grant avenue.

Mrs. W. D. Davis entertained a number of friends on Friday afternoon, April 18, in honor of her sister, Mrs. C. P. Martin, of Denver. A program of vocal and instrumental music was greatly appreciated.

On Saturday afternoon, April 19, Asbury White, Jr., celebrated his tenth birthday by entertaining about 60 of his little friends at his home, 417 West Eleventh street. Mrs. White was assisted in entertaining the young folks by Mrs. S. Harrison White, Mrs. Harry Morris and Mrs. P. J. Dugan.

Members of the Colorado Cliff Dwellers association in Pueblo expect to hold a rummage sale some time soon. A meeting was held Wednesday at the home of Mrs. Mahlon D. Thatcher, the regent of the society, Mrs. Gilbert McClurg, and Mrs. C. A. Eldredge came down for this meeting. The object of the rummage sale is to raise money to complete the road leading to the cliff dwelling ruins in the southwestern part

NEWSPAPER ARCHIVE®

of the state, and also to build a "rest house."

The Monday Evening club met last Monday with Rev William T. Patchell at his home on West Evans avenue. Mr. Hume Lewis read a paper on "Dual Civic Morals," which was followed by a general discussion of the subject After the meeting dainty refreshments were served

The Monday Musical club meets tomorrow afternoon to study Wagner's "Die Walkurie Mrs Kempthorne will be leader.

Mrs George H Hobson and sister left Tuesday for California

The Argonaut club met on Tuesday evening in the Opera House block and discussed "The Professional Standpoint of a School Teacher." Prof. John M Downen was leader

MRS. FRED BULLEN entertained a number of friends on Friday evening in honor of her guests Miss Jessie Nelson, of Denver, and Miss Maude Babcock, of Kingman, Kansas. Six hand euchre was played and an enjoyable evening spent by all present.

Miss Bessie Nash entertained the Stragglers on Wednesday afternoon at her home, corner of Santa Fe and Tenth streets Hearts was played and Miss May Wall won the prize. The visitors present were Miss Daley and Miss Vinnie Hatzfield and the club members present were Misses Rosamond Pryor, Elsie Bauer, Kate Duke, May Wall, Clara Henkel, Lucile Newton, Noma Newton May Dixon, May Collier, Pearl Davis, Leola Allard, Willie Maddox, Ruth Dorland, Alice Greene Mrs Charles R. Carhle Next Saturday the club will meet with Miss May Wall at her home on Ninth street

The R S R s were entertained on Saturday afternoon April 19, by Miss Ruth Dunbaugh A number of other guests besides the members of the club, were present and greatly enjoyed the guessing contest which had been provided by the hostess

The first commencement exercises of St. Mary's Training School for Nurses, was held Thursday afternoon at St Patrick's hall on Michigan avenue, when Miss Rose Glass, of Denham, Ind., Miss Alma Shafer, of Newton, Kansas, and Miss Mary Shea, of Pueblo Colorado received their diplomas for the three years' course The following interesting program was given

Selections Mr Joseph Newman
Accompanist Mrs Rettberg
Address—"The Relation of the Nurses to the Public Dr. R. W Corwin
Address to Graduates Dr T A Stoddard
Recitation Mr Joseph Newman
Conferring of Diplomas and Medals Dr A. J Black
Address—Moral and Religious Qualifications of the Nurse Rev Leo Kienz, S. J.
Selections Mr Joseph Newman

The junior class of Central high school gave their class night performance on Friday evening in the school auditorium The play "Esmeralda" and various numbers of music and readings comprised the program, which was given to a crowded house

Mr. Lillie May Stroud Siddons and William Perry Cole were quietly married on Thursday evening by Rev E. P. Newton On a few intimate friends were present Mr and Mrs Perry will be at home to their friends at 1119 Blake street.

The Wednesday Morning club met on Wednesday with Mrs. C. C Richardson, 609 Santa Fe avenue and Mrs. L H Moses was the leader of the day The subject studied was "Language, Folklore and Poetry of Russia."

Mrs George V. Bratton celebrated her birthday on Friday April 18 at her home on West Fifth street by entertaining a number of friends. Music and games filled a delightful evening Those present were Mr. and Mrs. E Smith, Mr and Mrs. M L. Blanchard, Mr and Mrs Elliot Mr and Mrs H. J Bradford Mr and Mrs. Pearson, Mr and Mrs F M Clark Miss Pearl Clark, J. J Wilson and Hugh Bradford.

The Alumni Association of the Centennial high school held a very successful musical on Friday evening in the school auditorium The program for the evening was

Selection	Centennial Orchestra
Contralto Solo	Mrs Albert L. Price
Piano Solo	Miss Rose Abrahams
Baritone Solo	Granville Withers
Reading	Miss Bennett
Violin Solo	Miss Grace Balcom
Vocal Solo	Mrs Albert L. Price
Selection	Centennial Orchestra

Mr and Mrs Fred Smith entertained last week for Miss Georgiana Dill, of Bloomington, Ind who has been spending a month with Mr. and Mrs. L N Carr at their home, 820 Center street Miss Dill left Tuesday for her home

The Norton Art club met Monday at the home of the president, Mrs. T. A. Lewis. The artists studied were Gerome and G. R. C. Boulanger. Gerome's "The Harem Bath" and "Royal Musicians" and Boulanger's "The Bath at Pompeii" were among the pictures studied.

The Fortnightly club met yesterday with Mrs. C C. Richardson at her home, 609 Santa Fe avenue, and discussed Victor Hugo. Mrs. Richardson acted as leader and Mrs. F L. Cuddeback was the current topic leader.

The Nineteenth Century club met on Tuesday afternoon with Mrs. J. H Abrams at her home on Abriendo avenue

Mrs. Robert Lynn McCormick and Mrs. Prince returned home yesterday, after spending a couple of weeks in Denver visiting friends.

Mrs. R A Chase and little son Arthur left Tuesday for Los Angeles, California, to remain two months.

Mr and Mrs. William Lawrence Hartman and little son Roland, left yesterday for California, where Mrs Hartman and Roland, after attending the Federation of Women's Clubs, at Los Angeles, will occupy a cottage at Long Beach for two months, Mr. Hartman returning home in a couple of weeks.

Dr Ritchie Miss Miriam Ritchie and Miss Ella Crewford stopped over on their way home to Oil City, Pa., from California to visit Mr and Mrs. Emmet Nuckolls a few days.

Misses Bernice and Grace Anderson went up to Denver Tuesday to visit friends there

Mr and Mrs F G. Alexander left Thursday for Dalhart, Texas, where they will visit.

Mrs. George A Newton and Mrs John Churchill Brooking entertained their friends delightfully at the Minnequa club on Friday afternoon Hearts was the game played and about 15 tables were scattered through the ball room and billiard room. The score cards were very unique, being ordinary playing cards with holes punched all around the borders. Whenever a lady won a game she was given a tiny card to tie with ribbon through one of the holes Mrs Harry Austin Deuel won the first prize, a beautiful water color painting of roses The second prize a handsome cup and saucer was awarded to Mrs Luquer Miss Noma Newton and Miss Mary Wells were assisting upstairs In the dining room, at the serving table were Mrs William Lawrence Hartman and Mrs. Lewis B Strait The table was effectively decorated in pink and green Candelabra with pink and with green shades were at alternate corners of the table and handsome green satin ribbon bows were laid upon the table All the refreshments carried out the color scheme and the ices further carried out the card scheme as each piece represented some card of the deck About 100 ladies were present and all declared it one of the prettiest affairs of the year.

Miss Ethel Waldron will entertain on Wednesday afternoon at her home on Tenth street, in honor of Miss Louise Rankin

Among those who went up to Denver to attend the annual meeting of the general society of the Daughters of the Revolution were Miss Bierbower, Mrs Mahlon D Thatcher, regent of the Pueblo chapter, Mrs Edgar M Marbourg, vice president of the Pueblo society, and Mrs Arthur Kellogg.

Mr. and Mrs Clyde Miller will be at home at 411 West Eleventh street on Thursdays

Mr and Mrs. V. Hudson and little daughter spent the week in Denver.

Mr and Mrs. L A Marshfield left Monday for California, where they expect to remain a month

Miss Maude Babcock, of Kingman, Kansas, is visiting her sister, Mrs. Fred Bullen, at her home on Michigan avenue. Miss Babcock arrived Friday morning and will remain a couple of weeks.

Mr. and Mrs D D. Taylor have gone to Birmingham Alabama.

Miss Crane and Miss Chapman, of Georgetown, Pa stopped over on their way home from California to visit Mrs. Charles E Gast, at her home on Greenwood street.

Mrs Fred Brown went to Rifle on Monday morning to visit friends there.

Major and Mrs Charles Newcomer, of Mount Morris, Ill., spent several days in Pueblo as the guests of their nephew, Z T Trine

Mrs N. L. Drew spent the week in Denver visiting relatives.

Miss Alice Sherwood is spending several weeks in Clayton, N. M., visiting relatives there.

Mrs. Sam Baer Mrs. H. J. Schwartz and Mrs. Sol Beregeman went up to Denver Thursday for a visit there.

Mrs. Strauss and children left Monday for Berne, Switzerland.

Miss Hortense Jancke, of St. Louis, is visiting her sister, Mrs. W. H. Haines, at her home, 20 West Eleventh street.

Miss Jessie Nelson, of Denver, is the guest of Mrs. Fred Bullen.

Society

QUITE a number of delegates to the National Federation of Women's Clubs, which convenes in Los Angeles, California, on May 1, left this city on Friday. Most of the delegates will visit Salt Lake and San Francisco, either going or upon the return trip. The State Federation special train will meet the Washington, D. C., delegates at La Junta and all will proceed together to California. Those who will represent the Cripple Creek district are Mrs. Dr. McKown, former president of the Cripple Creek Woman's club; Mrs. W P. Seeds, delegate from the Woman's club, who has already gone to Los Angeles; Mrs. T. E. Stowe, Mrs. F J. Hangs, Mrs. Sutherland, Mrs. A. F. Francis, Mrs T. P. Airheart and Mrs. Everett.

The Klover club gave another of its enjoyable dances at Ruble's hall on Friday evening. Members of the Amaclita club of Victor, were the guests.

The Fortnightly club was delightfully entertained at the home of Mrs. B. A. Smith last week.

Mrs. A. E. Shilling has returned from an enjoyable visit with friends in Denver.

Mr. and Mrs. Fred Crosley are visiting friends in Denver.

Mrs. Robert Lynes was the guest of Mrs. Charles Howbert in Colorado Springs during the past week.

Mrs. John Dalzell has returned from a visit with friends in Denver.

Mr and Mrs. A. G. Burton spent a few days of the past week with friends in Denver.

Dr Frank Hassenplug and Dr. Will Hassenplug have issued invitations for a card party to be given on Thursday evening, May 1.

Mrs. George Clark and Mrs. Fred Coffin will entertain the members of the Kismet club and their husbands on Tuesday evening at the home of Mrs Clark.

Mrs. Tyler Reed Woodbridge will entertain the Kismet club members on May 7

The Fortnightly club of Cripple Creek was charmingly entertained on Wednesday by Mrs. B. A. Smith of 130 Placer street.

The second epoch in English history was studied, illustrated by an exhaustive paper on Richard I and the crusades by Mrs. Zanhauser. "A Review of Ivanhoe," by Mrs I. Schlesinger, and a poetic interpretation of Arthur and the Round Table, with readings from Tennyson's "Idyls of the King," by Mrs. W Harris The social feature of the afternoon was the dainty luncheon served by the hostess. The next meeting will be held with Miss Hassenplug of 115 Porphyry street.

Society

MRS. ALFRED G. MAYS was the hostess at three charming functions the past week at her spacious home on South Fifth street. The parties were held on Thursday afternoon, Thursday evening and Friday afternoon and at each event high five was the game played. On Thursday afternoon the guests numbered twenty and the prizes, a pretty fan and a lace handkerchief, were won by Mrs. Emily Dickson and Mrs. Theodore Stowe Miss Josephine Mays, assisted by Misses Freda, Fay and Fern Parker, served delightful refreshments In the evening both ladies and gentlemen to the number of forty were entertained. Mesdames W. B. Thomas and Robert Slaughter assisting the hostess. In the card contests pretty prizes were awarded Mrs. Topping, Mrs. Wilder and Col Topping and Mr. Slaughter. The party on Friday afternoon was fully as enjoyable as the preceding events

Mrs Robert F Slaughter entertained the members of the Thursday Card club at her home on Thursday afternoon.

The Kismet club of Cripple Creek met on Wednesday afternoon with Mrs T. W. Woodbridge at her home on South Third street. The meeting proved very enjoyable. In the card contest, Mrs. Gael Hoag captured the first prize. The hostess received the usual complimentary spoon. Wednesday's meeting completed the round of entertainment by all members and they have proved so enjoyable that it has been decided to continue them.

Mrs. Charles A. Lee expects to have as her guest about May 1, Miss Orr, a popular young society woman of St. Louis, who is sure to prove a valuable acquisition to Victor social circles.

The Monday club held a delightful meeting on Monday afternoon at the home of Mrs. Mays on Fifth street. The program was as follows:
Roll call .....Grecian Statuary
Greek Art. Phidias and Praxiteles.
.....Mrs. Woods
Celebrated Battles of the Greeks....
.....Mrs. Trenchard
General Work—F. Marion Crawford
"Casa Braccia,".....
Current Events.

Mrs. Lee W Davis entertained at a very pretty dinner on Thursday evening. Her guests were Mr. and Mrs. Joseph Page and Mr. and Mrs. H. R. Carpenter.

Mrs. Nelson Franklin will leave early in May to spend the summer at Buffalo, N. Y., and Canada points.

Mrs. Theodore Stowe, of Goldfield, left on Friday morning for Los Angeles, where she will attend the Biennial as the delegate of the Silent Partners.

Mrs. Joseph Bryon Page left on Friday for Denver, where she will visit her mother in the hope that the lower altitude will benefit her health.

Mrs. R. C. Miller and Mrs. Humboldt Emmens, delegates from the Woman's club to the Biennial, left on Saturday for California.

Mrs. Dr. McKenzie, Mrs. Earl Pollok and Mrs. H. R. Carpenter left on Saturday morning for California, where they will be delegates at the Biennial.

Mrs. J W. Finch, the delegate from the Monday club to the Biennial, left on Friday. Mr. Finch accompanied her a portion of the way, he going to Mexico. Mr. Finch will join his wife on her return home.

Mrs. George Arthur Grant, who for the past year has resided in Victor, has left for Pueblo to reside.

Mr. and Mrs. John Huntington have returned from a delightful trip to Arizona. Their many friends are glad to welcome them home.

Mrs. Fred Bodfish, to the delight of her many friends, will return from the east early in May instead of staying one year, as she intended.

Mr. and Mrs. J. H. Meyers will leave on Monday for California, to spend two months.

Mr. and Mrs. E. H. Newland expect to leave for California early in May, on a pleasure trip.

Woman's Clubs

FROM advices received, one is led to believe that the whole world of club women will arrive in Los Angeles precisely Wednesday afternoon, April 30, to attend the Biennial Trains will be met by thoroughly instructed aids of the trains, and reception committees, and every club woman—recognized by her knot of blue ribbon—will be welcomed and courteously assisted and directed to her destination. Guide books and directory pamphlets, giving concisely just the information everyone will be seeking, will be handed clubwomen upon arrival and everything possible done to make them feel "personally conducted" and cared for. The town will be crowded to its utmost capacity with Fiesta visitors, but there will be room for all.

Los Angeles is as elastic in its boundaries as it is whole-souled in its hospitality, and numerous suburban towns are eager to share the responsibility of entertainment.

Owing to the fact that the winter rains visited California late this season, the country is at present in the perfect flush of its springtime beauty; this retarding somewhat of the miracle of California's bloom-time will give May visitors an opportunity of seeing the Golden state at the very height of its vernal loveliness.

A part of the program of entertainment is the witnessing of the opening parade of La Fiesta, the morning of May 1 also the floral pageant, Friday, May 2. Reserved seats are to be had on the tribunes erected along the line of march

The regular program for Thursday at Simpson auditorium includes a meeting of advisory council and board of directors in the morning, addresses of welcome and president's address in the afternoon. The evening will be devoted to a formal reception at the Woman's Club house. Following the usual custom at such functions, guests will, after greeting the hostesses, distinguished guests of honor and ladies in waiting, and refreshments in the tropical garden of the patio and be at liberty to return to their homes. As four hours will be given to receiving, in this way even the several thousand invited may be comfortable entertained.

Friday, May 2, reports of officers and committees will be heard in the morning before the adjournment for the floral parade. In the afternoon there will be reports of state presidents and meetings of state delegations. In the evening there will be an address by George Gunton, of New York, on "Associated Progress."

Saturday, May 3, morning: "Education," Miss Ellen Sabin Milwaukee. "Industry," Mrs. Florence Kelly, New York; "Reciprocity," Mrs. Phillip Moore, St. Louis; "Art" Mrs A. H. Brockway, Brooklyn. Afternoon "Club House," Mrs. James Whitmore, Denver. Press, Mrs. Eliza Pratte, Chicago. Evening. "Literature," Mrs May Alden Ward, Cambridge, Mass.

Tuesday May 6: The morning will be given up to business. Afternoon "Civil Service Reform," Miss Perkins, Concord, Mass. "Art," Mrs. Brockway. "Value of Subordinate Federation," Mrs. A. N. Thompson, Topeka, Kansas. Evening. Illustrated musical lecture, "Wagner's Festival Bayreuth," Mrs. Charles Rhodes, California.

Wednesday, May 7, there will be an all-day excursion to Long Beach, complimentary to officers, delegates and those on the program, with an opportunity afforded all club women to participate if they desire.

Thursday, May 8, morning Election of officers. Afternoon. "Industrial Problems," Mrs. Kelly. Evening. Closing exercises. There will also be on this day a memorial service in remembrance of the late Mrs. Croly (Jennie June) who was one of the first organizers of women's clubs, and an honorary vice president of the General Federation, and Mrs. Rebecca Lowe, president, will preside; speeches will be made by Mrs. Wilbur and Mrs. Caroline Severance of Los Angeles, who has recently been made an honorary vice president of the General Federation. This service will be impressive and a high ceremonial; it will close with the singing of the national hymn, "My Country 'Tis of Thee," standing.

There are other good things promised which are not shown on the foregoing program. Saturday, May 3. Mrs. Margaret Hamilton Welch will speak upon "Literature." Monday, Mrs. Frederick Schoff, Philadelphia, president of the National Federation of Mothers, upon "Juvenile Court Laws;" Wednesday evening, Charles F. Lummis of Los Angeles, upon "The Highway of the Missions." Friday there will be reports from foreign clubs, including Western Australia, Santiago, South America, the London Pioneer club, Hawaiian islands, India and other far-away places.

The floral decorations of Simpson auditorium will be of a character to excite particular interest with strangers. The interior of the great assembly hall will be ornamented Thursday and Friday with thousands of calla lilies; Monday and Tuesday with masses of delicate roses; Thursday the decoration will be again changed to myriads of white carnations and feathery bamboo, as appropriate to Memorial day.

The numerous rest and reception rooms added to the auditorium will be artistically fitted up. An Indian wigwam will afford tired clubwomen opportunity for resting upon the most costly Navajos and rare Indian blankets, or if Turkish rugs and luxurious divans prove more alluring than the Indian couch of furs, an oriental apartment will be found near by. Cafes for luncheons will be provided near the auditorium.

Among distinguished California clubwomen present will be Mrs Stanford, Mrs. Hearst, Mrs. David Starr Jordan, Mrs. Benjamin Ide Wheeler, San Francisco; Mrs. Robert J Burdette, Pasadena, Mrs. Caroline M. Severance, Los Angeles.

Mrs Cynthia Westover Alden of the "Sunshine Club" will arrive in Los Angeles April 30 in her private car, with a party of friends, and will live in the car.

The State headquarters have not as yet all been determined Wisconsin will find hers at the Ebell Club house, Colorado at Abbotsford Inn, Maine at the residence of Mrs. D. G. Stevens, Pennsylvania at the Ammidon; New York at the Van Nuys.

A special thought has been given to visiting members of the press, and a press bureau will be established for their benefit. Here all newspaper and magazine representatives who come properly accredited will find ready for them typewritten information in regard to things Californian, notes about prominent visitors and speakers, unmounted photographs suitable for illustrating articles, at a nominal cost, books of reference relative to California's history and resources; everything which can be anticipated as an assistance to their work. Writers should not neglect to bring credentials from the papers or periodicals they represent, and the matter of club women's credentials is extremely important, the necessity of each woman's bringing her credentials from her club is strenuously insisted upon, and such introduction is absolutely indispensable.

Isabel Bates Winslow
Mrs Joseph F. Sontori,
Chairman Press Committee.

Mrs. Josiah Evans Cowles the new president of the Federated clubs of Los Angeles, is winning laurels though her plans and work for the Biennial. Mrs. Cowles was chosen president of the local board upon the resignation of Mrs. R. L. Craig, who soon after her election sustained a sudden bereavement in the loss of her husband The choice of Mrs. Cowles is said to be eminently satisfactory to the women of Los Angeles. She is a prominent member of the most influential clubs of the city, and has for many years been identified with literary and philanthropic work. With her husband, Dr. J. E. Cowles, a leading physician and surgeon, she went from Chicago to Los Angeles in 1860 She was born at Carthage Ind., and was educated at Earlham college, in that state.

The social science department of the Woman's club starts out very strongly with the exhaustive paper by Rev. Alva Roy Scott, "The Nature and Claims of Sociology," and "Poverty," by Mrs. Scott, delivered on Wednesday last.

At the closing meeting of the year, to be held on May 14, Professor E. G Lancaster will speak on "Crime." On that date the annual election of the department will occur.

The Tuesday morning Browning class met with Miss Bell, 817 North Tejon street. The poem studied was "Easter Day." The meeting next Tuesday will be held at 810 North Tejon street, with Miss McDonald, and will begin at 10 o'clock. "The Return of the Druses" will be the study.

New York Society.

New York, April 25.—Coaching has been the fad of the week, and every day the coach has gone out crowded with smart people, while everybody else who owned a coach or could hire one followed suit, so that there were more four-in-hands seen than for many a long day. The afternoon drive in the park is now the correct thing to do and has seriously interfered with afternoon bridge, for when it is realized that in order to be in smart society one must be seen where smart society congregates, a turn to the park is demanded, just at the very hour when bridge has been rampant. But the park never looked more brilliant than at the present moment. There are many new turnouts, and the fashion which prevails of women wearing the most elaborate costumes certainly presents a most brilliant and attractive spectable.

The coach Pioneer started on its first Ardsley trip on Monday, with Center Hitchcock as host. Since than Alfred Vanderbilt and James Henry Smith have been the whips. Bobby Gerry has driven several times also. The Vanderbilt parties have been more or less family affairs. Mrs. Alfred has been out twice and Willie Field and his fiancee, Miss Sloane, have been on the coach, as well as that veteran, Colonel Delancey Kane, with Mrs. Kane. Yesterday Colonel Jay had the coach. It is not decided yet whether there will be a spring parade, but the interest in coaching has revived with the warmer weather. Usually April is so wet that coaching has been more of a discomfort than a pleasure Alfred Vanderbilt handles the ribbons now like a veteran. He will become as famous in coaching annals as his cousin is in motoring. William K. Vanderbilt, Jr., has made some wonderful records for himself abroad, and the one last week has excited the envy and admiration of his foreign friends.

Down at Hempstead the hunting season is in full cry, and there is no end of luncheons and dinners and supper parties. Mrs. Kernochan is taking the lead in more senses than one and finds time to do a lot of entertaining, besides never missing a run with the hounds. Mr. Henry W. Bull is still acting master of the hounds, and is as enthusiastic a horse as any, and he is sure of a good following at any time. The country is in its best state for hunting and is already beginning to look like spring and the houses are all open now and will be kept open until next Christmas, although the usual clearing out takes place in the middle of summer Mrs Smith Hadden has been having a succession of house parties of only a few guests at a time but for whom she has given dinners. The club house is filled all the time and the entire colony is apparently on the top wave of prosperity

I see Mr and Mrs Louis V. Bell have just returned from a most enjoyable trip through California

Miss Alice Marston McKim whose engagement I announced recently will be married at Grace church on June 4, to Mr. Hude Neilson Vose.

Invitations have been sent out for a unique entertainment at the Constable studio, on the evening of April 29 The invitation is in the form of a stock certificate and is most carefully copied from the original According to the wording the certificate 'entitles a lamb to the privileges of the gallery and floor of the exchange, which will be thrown open to the confiding public on Tuesday, April 29, at 9 p. m." It is needless to say that the certificates have been unanimously accepted and Miss Constable and her brother, in whose names the invitations are issued must find it rather a difficult matter to provide for so many friends as have expressed their intentions of accepting. These entertainments in the Constable studio are generally given on Mi-Carome and this year it was thought it would be entirely omitted, so that when these invitations, more original than usual, even, were sent out, there was universal rejoicing There will be, of course, some absentees at this time of year among them. The Douglas Robinsons, who have always taken a prominent part, sailed for Europe yesterday, but there are many society folk who have gone out of town but not too far to return at any time on a moment's notice.

Miss Alice Roosevelt, the president's daughter was in town this week and so quiet was she about it that very few people knew of her visit. She was for a time at her aunt's, Mrs Douglas Robinson, Jr's, who, by the way, is going abroad to visit Mr. Robinson's relatives in Scotland Miss Roosevelt has returned to Washington She was delighted with her trip to Cuba

Diedrich Knickerbocker

"There's many a slip 'twixt the cradle and the grave

"Dorothy Vernon of Haddon Hall"

the latest book by Charles Major (Edwin Caskoden), author of "When Knighthood Was in Flower," with eight full page illustrations by Howard Chandler Christy.

The story is laid in a Derbyshire neighborhood, one of the most interesting in England. Near by is Chatsworth, frequented by Walter Scott, and where Byron met "Lady Mary."

The heroine is of noble birth, and is a party to an interesting runaway marriage that later is instrumental in uniting two large estates.

The plot of this fiction, of course, but based on a romantic story of love and elopement, long current among the personal annals of Elizabethan history. The troublous times of Queen Elizabeth and Mary Stuart are made very real, and are presented in the emotional and brilliant style of this popular author. Strictly a very choice novel.

We have just received a shipment of one hundred copies of this work and expect a large sale.

We keep constantly on hand an extensive stock of choice and late works of fiction.

Feitz & Hardy
'Phone 54. 6 S. Tejon St.

Do You Graduate

This year? If so of course you want your photo taken. We are to the front with this as in all other branches of photographic business We do better work and charge less than any one in town giving first class work. Call and see what we do—the best work for the least people.

Bigelow & Wood.
PORTRAIT ARTISTS
OVER WHITE'S STORE
'Phone 678-A

Special Sale on Switches This Week

MADAM BETHVAN
Entrance Room 31 DeGraff Building,
COLORADO SPRINGS.

BRIGHT IDEAS . . .
In a manner of Spring Hats are to be found in the assortment at
MISS C. A. BACHELDOR'S,
3 East Pike's Peak Ave.

SPRING SHOES

This is the season usually calling for the purchase of many things in wearing apparel—especially shoes, and these we make a specialty of. In ladies' we have received several late styles which we will be pleased to show you, especially in Oxfords.

We have exclusive sale of the justly celebrated Pingree line of Detroit. Their Composite McKay or Welt $3.00 Ladies' Shoes are acknowledged extra values. Their well-known Gloria $3.50 Shoe is a hard proposition for competitors. This we carry in five different styles. We also carry their Children's, Misses' and Men's Shoes. In Boys' and Youths' we carry lines that are especially built for the rough and hard usage they generally get. We sell only the kind that will keep their feet under cover a long time.

We do not buy samples or job lots; all our shoes are made to order by leading manufacturers. Consequently, when we guarantee a shoe it means a guarantee in fact and not on paper, as is so often the case. Come and see us and you will get the very best possible value for your money. You do not have to buy to be welcome in our store at any time.

JAMES F. SMYTH,
30 NORTH TEJON STREET.

Special Exhibition of Paintings

Tomorrow Mr. Leslie C. Stevens will place on exhibition in our Oil and Water Color galleries a collection of 50 canvases of Colorado, Venetian, French and English subjects, all of which are catalogued.

The Public are most cordially invited to view the work of this Noted Artist.

Framing Betterment

Every conceivable method and device known for the betterment of our Framing Department is in use here. Every frame that leaves our factory is right in every particular; it carries with it the *White guarantee of quality.* Satisfying our customers and reducing prices to the lowest possible point without reducing quality, have done much toward the growth of our Framing Department.

Pyrography

Are you interested? It will soon be the craze of Colorado Springs—the most fascinating and inexpensive art.

We carry a complete line of stamped wooden articles ready for burning.

Join the Contest

We offer a prize of $10 in gold for best burnt-wood article brought in by May 10. Other prizes for best second and third articles. For amateurs only. Get your outfit and begin at once.

J. M. W. Lee & Co. 3 East Pike's Peak Ave. Phone 727-Y.

NEWSPAPER ARCHIVE®.COM

Bright Truths For Bright Days

Are welcomed by every one. We want to tell every housekeeper of something that will intensify the pleasures of the coming summer. We would specially talk to those who are still endeavoring to work along with a coal range and all its attendant discomforts of oppressive heat, ashes and expense.

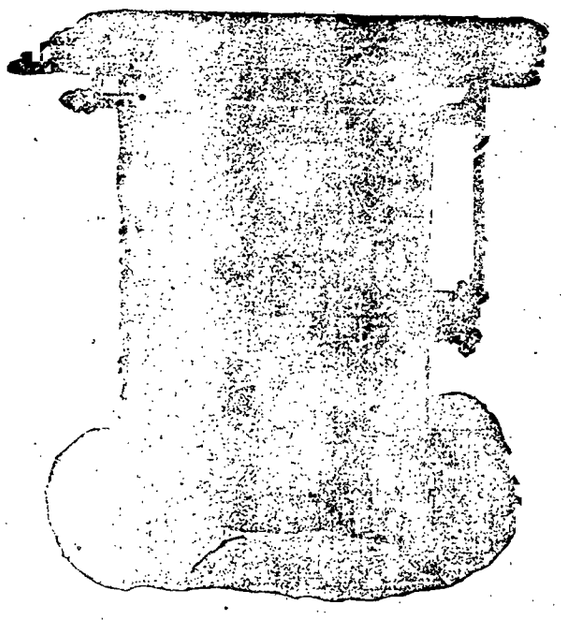

YOU CAN DO BETTER BY GETTING A GAS RANGE

It Makes Cooking a Pleasure

Why should a woman exhaust herself over a hot coal range when the cooking can be done in comfort over a gas range. Perhaps you have not looked into the fuel question and compare the cost of running a coal range with one where gas is used. Tests show gas to be the most economical. Then again a gas range is always ready for use, and can be operated at any desired heat. There is no ashes to be moved or dirty cooking utensils. We sell or rent all sizes. You can have one placed in your home on trial.

THE GAS OFFICE,

111 East Kiowa Street. Phone 47-A

USE HYGIENIC

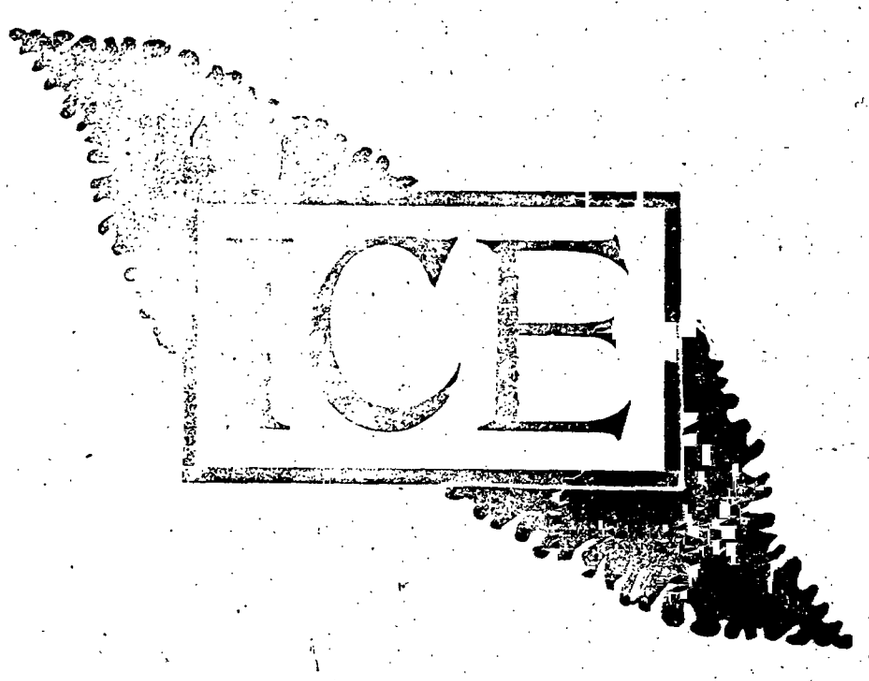

EL PASO ICE & COAL COMPANY

Telephone 46 Cascades and Cheyenne Streets

SPECIAL PRICES ON PIANOS THIS WEEK

SWEEPING DISCOUNTS—On every Piano in our stock, including

CHICKERING, CROWN, IVERS & POND, WEBER, HALLETT & DAVIS, SCHILLER, WHEELOCK, MILTON, SCHOMACKER, MEHLIN,

— And Other Makes —

Prices the Lowest—Terms the Easiest.

[illegible] M. SCOTT,

19 N. Tejon St.

Spring Term Business School Commences

Fifth Floor, Charles Building, Denver, Colo.

Spring and Summer Sessions.

REDUCED RATES.

Courses—Telegraphy, Book-Keeping, Short Hand and Typewriting, Normal and Penmanship.

EVERY TOURIST GOES TO CRIPPLE CREEK DISTRICT.

OVER THE SHORT LINE.

Because they want to see what is universally conceded to be America's grandest scenic route, and the wonderful gold camp. The usual expression is: "I would gladly sacrifice every other trip rather than miss the glories of that wonderful jaunt to Cripple Creek over the Short Line." The fare just now is only $9 cents round trip, and trains leave Colorado Springs at 10:37 a. m. and 4:20 p. m. daily.

SUNDAY, APRIL 27.

CRIPPLE CREEK SPECIAL VIA THE SHORT LINE.

LEAVES 8:30 A. M.

Go on this special and spend a day in the Gold camp. Round trip fare is only 80 cents for the magnificent scenic trip over the Short Line. Trains will leave Cripple Creek returning, at 3:30 p. m. and 4:00 p. m. and 10:30 p. m.

THROUGH CARS BETWEEN COLORADO SPRINGS AND VICTOR, VIA THE SHORT LINE.

The Short Line is now running through coaches on all passenger trains daily between Colorado Springs, Independence, Goldfield and Victor, in addition to the through equipment to Cripple Creek, thus obviating change of cars for passengers going to or coming from any point in the district. The elegant new equipment of the Short Line merits the admiration of the people generally.

Visit LOS ANGELES and the ancient landmarks made famous through "RAMONA."

Chapel of Our Lady, Old Adobe building, the Plaza, Pico House, and the historic remains of the Old Mexican Pueblo.

Tickets on sale April 22 to 28.

Rate $40. Stop-overs permitted. Final limit June 25.

COLORADO & SOUTHERN RY.,

Telephone 21. 15. North Tejon.

25 cents to Cripple Creek by the Colorado Midland railway.

[illegible] Barber [illegible]

[illegible] WANTED

[illegible] are we carry

others not what price you may be asked elsewhere,

OUR $3.00 VOWERS

Are worth more money

[illegible] S. Tejon St.

[illegible] WANTED

[illegible] BARBERS

[illegible] Barber colleges are now open and payable at the office of the City Treasurer, 2 A. E. Kiowa St.

J. A. VOORHEES, City Treas.

Diamonds Loose, Diamonds Mounted, Diamond Rings, Diamond Brooches.

[illegible] & [illegible],

Manufacturing Jeweler and Watch Maker.

No. 9 South Tejon St.

EL PASO BANK BLOCK.

WHY

Pay two or three idle owners and managers of Furniture Stores big salaries from the profits of their Upholstery Departments when you can get the work done better by only paying a wage to the man who actually does the work? This you will find a fact by getting your upholstering done at the shop, Kiowa St., rear Giddings Bros.

[illegible] STORE,

Up-to-Date Upholsterer.

KIOWA STREET.

REAR GIDDINGS BROS.

Coyote and Rabbit Coursing.

[illegible] KENYON'S SADDLE AND SADDLE HORSE STABLES,

W. S. KENYON, Proprietor.

Colorado Springs, Colo.

Telephone 737-A.

Rear of No. 6 North Park Place. Opposite The Antlers.

LOW RATES TO THE GOLD CAMP.

50 cents one way, 80 cents round trip, limit five days, to Cripple Creek and Victor via the Short Line, the scenic route of the world.

LEGAL NOTICES

NOTICE.

To All Sellers of Vinous, Spirituous or Malt Liquors in Colorado:

Your attention is hereby directed to sections 18 and 19 of the Revenue Law of 1902, approved March 27:

Any person or corporation selling vinous, spirituous or malt liquors in any quantity, wholesale or retail, are required to pay annually in advance to the state treasurer the sum of $25 as a state license. The penalty for selling liquors without such license is a fine of $100 per day.

You are hereby notified that on the 1st day of May a list of all persons or corporations delinquent, under the law, will be furnished the honorable district attorneys of the various districts to prosecute, as the law directs.

J. N. Chipley, State Treasurer.

GAZETTE WANT ADS

5c per line per day

25c per line per week

Prepayment invariably required.

WANTED—HELP.

WANTED.

EVERY MAN OR WOMAN WHO PAYS RENT OR INTEREST TO INVESTIGATE THE PLAN OF THE CO-OPERATIVE HOME INVESTMENT COMPANY OF COLORADO SPRINGS. OFFICE HOURS 8 A. M. TO 9 P. M. ROOMS 15-16 EL PASO BANK BLDG.

AGENTS WANTED—Either sex; my plan shows how you may increase your income without any capital, outfit or previous experience; my plan does not interfere with any occupation you may be engaged in, because no one need know you are my representative; if you are out of work you can earn $100 per month working for me; you can learn how to work for me successfully in five minutes' time and the work is strictly honorable, legitimate and permanent. Address W. M. Griffin, Key 205, Fort Wayne, Ind., for free particulars. I do not want one penny of your money.

WANTED—Men to learn barber trade; 8 weeks completes; expert instructions; constant practice; positions guaranteed; tools furnished, also opportunity for earning board; 700 customers daily; largest barber shops in America. Write for particulars. MOLER'S BARBER COLLEGE, Denver, Colo., or Dallas, Tex.

WANTED—Men to learn barber trade; special offer May 1 to 15; board, room, scholarship and tools; eight weeks completes; steady practice; expert instructions; positions guaranteed. Write nearest branch, Moler Barber colleges, St. Louis or Omaha.

TRAVELING salesman of ability to open new accounts with best trade on very strong and new proposition; we take back unsold goods but pay commission in full at once; splendid opportunity to right man. Box 175, Cleveland, O.

AGENTS WANTED—Male or female; no outfit, capital or experience needed; you can devote all or any part of your time to it if you wish; workers earn $100 per month. Address O. V. Adams, 105 White Blk., Coldwater, Mich.

WANTED—Honest business manager, Colorado and Nebraska; experience not necessary; $125 per month and expenses; $300 to $500 required; money secured against loss. Address J. G. Koller Denver, Colo.

WANTED—Young people to know that the Henager's Business College, at 109 N. Tejon st., is the best place to learn bookkeeping, shorthand, typewriting, telegraphy, etc. J. C. Henager, Prin. Phone 87.

WANTED—Rider agents to ride and exhibit sample 1902 model bicycle and distribute 1,000 catalogues in payment for it; write for catalogue and particulars. T. W. Mead Cycle Co., Chicago.

WANTED—Traveling salesman, acquainted with retail merchants, to sell blankets and dry goods on commission; attractive side line. Bryn Mawr Mills, Philadelphia, Pa.

LIFE OF TALMAGE, by his son; large, fully illustrated; low prices; best terms; freight paid; credit given; outfit free. P. W. Ziegler & Co., 215 Locust st., Philadelphia, Pa.

AGENTS.

Solicitors for "Life of Talmage" save time and money by ordering from Excelsior Book Co., DeGraff Bldg., Colorado Springs.

WANTED—Stenographer; will give desk room in business office to first-class stenographer. For particulars address Box 572, Colorado Springs, Colo.

MEN and women to do copying at home; $5 to $12 weekly working evenings; no canvassing; enclose stamp. King Mfg. Co., 3 Warren ave., Chicago.

NEW class in telegraphy organizing this week, in charge of a practical operator. Room 11, No. 20 S. Tejon st. 7 to 9 p. m., except Saturday.

WANTED—Will give nicely furnished bedroom to lady in exchange for very light work; privilege cooking. Call at once, 114 S. Oak st.

HANDSOME young widow, independently wealthy, seeks kind, affectionate husband. Address Bell, 134 Van Buren st., Chicago, Ill.

RETIRED banker, middle-aged, seeks affectionate home-loving wife. Address J. C. Hamilton, 403 Omaha Bldg., Chicago.

WILL give an elderly lady good home and small wages to help with light housework. Address L-142, Gazette.

CONSULT west side optician; free examination; satisfaction guaranteed. Office 1610 Lincoln ave.

WANTED—Salesmen, local or traveling; salary or commission. Perry Nursery Co., Rochester, N. Y.

WANTED—Bright, active boy, 16 to 18 years old. Apply after 11 o'clock a. m., Alta Vista hotel.

WANTED—All pictures in town to frame. Brown Wall Paper Co., 212 N. Tejon st.

WANTED—Office boy; must have good references. Address L-143, Gazette.

WANTED—Boy to carry paper route. Apply at Gazette mailing room.

WANTED—Instructor for trap drum. Glenn Potts, Alta Vista hotel.

GOOD second-hand go-carts and baby carriages at 21 S. Cascade.

BAKER at Manitou bakery, Manitou.

WANTED—SITUATIONS.

WANTED—By Englishman, able to plant trees, plough, tank sinking or cultivate; horse work, care for same. L. B. Ager, 25 S. Corona st., Colorado Springs; late Boulder.

THE National Employment Bureau will supply you with any kind of help without cost or bother on your part. Phone 677-B. Robertson Blk.

WANTED—By experienced young woman, position as child's nurse; small wages with good home main object. L-123, Gazette.

WANTED—Situation by a first class all-around colored cook, best references. Address S. Harris, 524 High st.

A YOUNG woman from Boston wishes a situation as housekeeper; will give best of references. 231 S. Weber.

WANTED—Position by thoroughly competent all-round office man; good references. Phone W-61.

HOTEL steward who is expert meat cutter and chef wants position. Address L-124, Gazette.

COOK—Women cook desires position, first class references; private family. 424 E. Cucharras.

EXPERIENCED cook and laundress wishes engagements by the day. 225 N. Corona.

WANTED—General housework, care of lawns, etc. Care L. Gustavson, phone 567-A.

DAY work wanted. 529 N. Cascade.

WANTED—General house work, plain cook, in small family. 320 S. Cascade.

WANTED—Situation as cook or to do general housework. 428 N. Walnut st.

WANTED—Day work by first-class laundress. Address 421 S. Sierra Madre.

WANTED—Work by day. Mrs. Lewis, 628 E. Maple st.

WANTED—Day work by lady. 630 E. Willamette.

GENERAL work by the day. 424 E. Cucharas.

WANTED—Washing. 722 S. Wahsatch.

DAY work by lady. 517 S. El Paso.

WANTED—WORK BY LADIES.

WANTED.

Workingmen to buy a home of their own and stop paying rent. This you can do, as others have done, by taking out a contract in the Co-Operative Home Investment company. This company is organizing its contract holders on the lodge plan, without secret work, in order to keep them in close touch with the company and give them a voice in the management of its affairs. By doing so they are establishing the brotherhood of man, which is one for all and all for one. If you want a home of your own or if you want an investment that will pay you a nice dividend, investigate our plan.

THE CO-OPERATIVE HOME INVESTMENT COMPANY,

15-16 El Paso Bank Bldg., Colorado Springs, Colo.

HOME CO-OPERATIVE CO.
Office Moved to
ROOM 36, THIRD FLOOR,
FIRST NATIONAL BANK BLDG.
W. T. SPICER,
District Manager.

WANTED—An old-fashioned watch chain, long, at a reasonable price. Please address, Mrs. Elizabeth Whelan, Gazette office.

WANTED—Party with $250 spot cash to take one-third interest in established souvenir business. Address F-134, Gazette.

WANTED—To lease furnished hotel in live country or mining town. Address L-103, Gazette.

WANTED—Good second-hand men's clothing at M. K. Myers', 22 E. Huerfano st.

WANTED—40 rooms a day to paper. Brown Wall Paper Co., 212 N. Tejon st.

REPAIRS for any stove or furnace. W. S. Russell, 108 E. Huerfano st.

WANTED—Horses to pasture, $1 month, at 15 S. Tejon. C. E. Fursman.

WANTED—1,000 yards or less best blue grass sod. 731 N. Wahsatch.

TO BUY and move a small house; state prices. Postoffice Box 548.

WANTED—A good stock saddle. Address L107, Gazette.

WILD flowers bought. 10 S. Tejon.

WANTED—HOUSES & ROOMS.

WANTED—To rent by May 1, 4 or 5-room house, completely furnished, close in; would lease. F-147, Gazette.

2-ROOMED house, furnished or unfurnished; must be cheap. 704 E. Costilla.

THREE or 4 rooms for light housekeeping, with bath. L-102, Gazette.

MUSIC.

PIANO FORTE instructions. Miss Pfeiffer, graduate Chicago Musical college. Residence 416 N. Nevada ave.

LOST.

STRAYED—From 831 E. Monument, light brown mare; white hind feet; white saddle marks; shoes on all feet; leather head stall with small rope attached; horse about 10 years old; last seen on road to coal mines north of city. Reward if returned to above address.

ANYONE finding, between Colo. Springs and Colo. City or in Colo. City, a pocketbook containing three $5 bills will be suitably rewarded if they return it to the Gazette office.

LOST—A Brussels lace handkerchief while crossing the campus from Wood ave. and Cache la Poudre and Tejon streets, Friday. Return to 724 N. Tejon st. and receive reward.

LOST—Friday, brown linen striped waist, green trimmings and white lace, in vicinity of Platte and Weber Sts. Reward if returned to this office.

LOST—A lady's gold watch, between Opera house and court house. Suitable reward if returned to 507 S. Nevada.

LOST—Pearce chainless wheel. Return to Colorado Springs Drug Co.; reward.

MISCELLANEOUS.

HOME CO-OPERATIVE CO.
Office Moved to
ROOM 36, THIRD FLOOR,
FIRST NATIONAL BANK BLDG.
W. T. SPICER,
District Manager.

NOTICE OF DISSOLUTION.

Notice is hereby given that the firm of Hodges & Foote Realty Co. have this day dissolved partnership. The business will be continued by

CLARENCE P. HODGES,
Phone Main 376. 13 N. Tejon St.

CLARENCE P. HODGES,
HORATIO J. FOOTE.

Dated this 24th day of April, 1902.

MARRIAGE paper containing hundreds "personal" advertisements of marriageable people, many rich, securely sealed for stamp. J. Gunnels, Toledo, O.

INSURANCE.

Insure Your Property With FRANKLIN & JONES.

We represent the old companies in the business.

FOR RELIABLE FIRE OR LIFE INSURANCE AT LOWEST RATES, SEE H. A. SCURR, 20 S. TEJON STREET.

PHONOGRAPHS.

TALKING MACHINES.

Edison, Columbia, Victor and Monarch; all latest records; new model records. WEBER CYCLE & SUPPLY CO.

FURNITURE FOR SALE.

GOOD up-to-date furniture for sale this week of an 8-room house, including Axminster carpets. Call at 1321 Washington ave., Colo. City.

FOR SALE—4-burner gas range, bedroom sets and miscellaneous lot of household furniture; party leaving city. 918 N. Weber.

MATTRESSES
Made over or new ones made to order.
BOOTH BROS., 9 W. HUERFANO.

HIGHEST cash price paid for second-hand goods at 21 S. Cascade. Auction and Commission Co.

FOR SALE—On easy payments, new furniture of an 11-room boarding house. Address L-137, Gazette.

FOR SALE—One gent's bicycle, furniture, chicken wire, lumber and other articles. 826 N. Corona.

FOR SALE—Furniture of 6-room cottage; low rent. Inquire 314 S. Weber.

TO TRADE.

WE will exchange a half block of vacant lots on east side for a modern residence north.

Also a modern residence of 8 rooms, close in, north, for smaller cottage farther out.

ADAMS & WILLIAMS.

TO TRADE—Some first-class property in Kansas City for a large ranch near Colorado Springs.

ADAMS & WILLIAMS.

22-CALIBRE Martin repeating rifle; also 4x5 folding camera to exchange for chickens, eggs or incubator. Broadmoor Ranch.

FOR SALE OR TRADE—Furniture of rooming and boarding house at Woodland Park, Colo. Call 921 N. Corona.

TO TRADE—Farms, city property, stocks. What have you? List with Harden, 10 Exchange Bank Blk.

TO TRADE—Oil stock and some cash for ranch land. H. S. Lockwood, 112 P. P. ave.

TO LOAN.

ANY amount of money to loan on first-class real estate security; no delay.

ADAMS & WILLIAMS,
24 S. Tejon St.

MONEY TO LOAN on real estate; amounts from $350 to $1,000; no delay. H. A. Scurr, real estate, loans and insurance. Notary public. 20 S. Tejon.

WEEKLY Payment Loan Company—Loans money on chattels or any good security; easy weekly payments. 44 DeGraff Bldg.

NOTICE—The only reliable and licensed pawn shop is at M. K. MYERS', 22 E. Huerfano st. All transactions strictly confidential.

LOANS—MONEY TO LOAN. BUILDING & LOAN PLAN.
FRANKLIN & JONES, 27½ N. TEJON.

MONEY TO LOAN on household goods or any good chattel security. Sweatman Realty Co., 197 S. Tejon st.

WANTED—For client, a loan of $700 on 2 vacant lots worth $1,500. Lockwood, 104 Pike's Peak ave.

SHORT TIME LOANS—On any good security. A. L. Cardell, room 2 Midland Block.

MONEY TO LOAN—Any amount, lowest rates. Wm. G. Shapcott, 2 Gazette Bldg.

TO LOAN—One thousand dollars on good security. 410 S. Weber.

TO LOAN—6 per cent. money. Williamson, 27 N. Tejon.

LEGAL NOTICES

BONDS FOR SALE.

City of Colorado Springs, Colo., $129,000 4 Per Cent. Water Bonds.

Colorado Springs, April 21, 1902.

Sealed proposals will be received until 7:30 p. m., Monday, May 12, 1902, by the city clerk of Colorado Springs, Colo., for the purchase of

$60,000 serial 4 per cent. water bonds.
$35,000 serial 4 per cent. water bonds.
$24,000 serial 4 per cent. water bonds.
$10,000 serial 4 per cent. water bonds.

Bonds will bear date of May 1, 1902, be in denominations of $1,000 each, and shall become due and payable in 15 years from date—optional after 10 years. Interest payable semi-annually.

Principal and interest to be payable in gold coin of the United States at the office of the treasurer of the city of Colorado Springs or at the Chemical National bank in New York city, at the option of the holders thereof.

Certified check on a local bank for 5 per cent. of the amount of bid must accompany each proposal. The right to reject any and all bids is reserved.

K. M. McMillan, City Clerk.

NOTICE OF DISSOLUTION OF PARTNERSHIP.

Notice is hereby given that the partnership lately subsisting between us, the undersigned, Samuel Carpenter, Jr., and Clint Draper, carrying on business as grocers at No. 122 North Tejon street, Colorado Springs, El Paso county, Colo., under the firm name and style of Carpenter & Draper, was on the 8th day of April, A. D. 1902, dissolved by mutual consent. Mr. Samuel Carpenter, Jr., hereby assume all the bills of said firm and is given the authority to collect all bills and money owing to said late firm.

SAMUEL CARPENTER, JR
CLINT DRAPER.

A special meeting of the stockholders of the Pelican Gold Mining Company will be held at the office of the company, No. 213 Mining Exchange building, Colorado Springs, Colo., at 12:30 p. m., Tuesday, May 20, 1902, to consider and act upon a proposed amendment to the articles of incorporation of this company, whereby the capital stock shall be increased from 1,250,000 shares of a par value of $1.00 to 1,500,000 shares of a par value of $1.00.

Transfer books will close May 15 and remain closed until after the final adjournment of the meeting.

By order of the board of directors.

W. B. Storer, President.

Attest: N. H. Partridge, Secretary.

VINDICATOR CONSOLIDATED G. M. CO.

(Dividend No. 17.)

Amount, $55,000. Total to date, $807,000.

Notice is hereby given that a regular quarterly dividend of three (3) cents per share and an extra dividend of two (2) cents per share have been declared upon all the outstanding stock of the Vindicator Consolidated Gold Mining company issued to date.

Payable April 25, 1902, to stockholders of record April 20, 1902.

By order of the board of directors.

F. J. Campbell, Secretary.

The International Trust Company, Denver, Colo., Transfer Agents.

ANNUAL STOCKHOLDERS' MEETING OF THE SPEARFISH GOLD MINING & REDUCTION COMPANY.

Tuesday, May 20, at 10 O'clock A. M., at the Office of D. N. Heizer, 16 N. Nevada Avenue.

Colorado Springs, Colo., April 19, 1902.

Notice is hereby given that the annual meeting of the stockholders of THE SPEARFISH GOLD MINING & REDUCTION COMPANY will be held at the office of the company, 16 N. Nevada avenue, Colorado Springs, Colo., upon Tuesday, May 20, 1902, at 10 o'clock a. m., for the purpose of electing a board of directors for the ensuing year and for the transaction of such other business as may properly come before said meeting. Books for the transfer of stock will close Thursday, May 15, 1902, and reopen immediately after the final adjournment of said meeting.

You are earnestly requested to be present in person or to send a proxy to some one who will represent you at said meeting.

THE SPEARFISH GOLD MINING & REDUCTION COMPANY.

By N. D. Heizer, Secretary.

Incomparable scenery over Colorado's best railroad—THE SHORT LINE. Low rates—50 cents one way, 80 cents round trip, limit five days from date of sale.

5 Cents Per Line Per Day.
25 Cents Per Line Per Week.

GAZETTE WANT ADS

One Cent a Word to the Line for the Want Columns.

TO RENT—FURNISHED. ROOMS.

NICELY furnished rooms with steam heat and bath at 322 N Nevada ave, half block north of park, 3 blocks from postoffice and half block from street car line

THE ORMONDE, recently opened, handsome rooms, newly furnished, steam heat electric light, baths No. 19A S Cascade ave, fronting Antlers park

ELEGANT large rooms, outside entrance, also suitable office, other rooms, home cooking meals reasonable rates 312 N. Cascade transients

DELIGHTFUL room with outside entrance west view desirable home cooking Rates very reasonable 18 Boulder Crescent

TO RENT—Nicely furnished rooms close in, all outside entrances, in suites light housekeeping or single 16 N. Oak

FRONT room on first floor with bath, $6 a month one unfurnished room with bath, $1 Address I HI Gazette

FOUR nice rooms suitable for light housekeeping in invalids or children, upstairs 31 N Tejon

THREE pleasant housekeeping rooms also 3 unfurnished rooms, bath 124 N Cascade

SUITE of rooms for housekeeping in modern house, also unfurnished 25 N Spring

DESIRABLE rooms, choice location, private family, close to car line 616 N. Weber

TO RENT—Furnished housekeeping rooms, also furnished cottage 426 E Platte

FOUR rooms furnished, pantry closets, $9 month to desirable tenant 559 E Bijou

FURNISHED rooms bath, close to car line housekeeping 1007 Washington ave

FOUR rooms on 1st floor, newly papered, modern, new shade 219 E. Monument

TWO to rent for housekeeping; electric light bath close in 16 S. Wahsatch

TO RENT 2 front rooms with use of kitchen 5 per month 626 E Dale

FOR RENT Furnished rooms for light housekeeping 522 East Platte ave.

FOR RENT—Three rooms furnished for housekeeping 622 N Corona

629 N WAHSATCH Cheap, bedroom and sitting room for a gentleman

3 ROOM flat ground floor furnished for housekeeping 711 E Kiowa

ONE furnished front parlor and housekeeping rooms 520 S Tejon

FURNISHED rooms for light housekeeping 520 E Pike's Peak ave

TWO furnished rooms for housekeeping; bath Rear 317 E Del Norte

TWO furnished rooms for housekeeping $10 month 18 W Cimarron

TO RENT—Nicely furnished rooms cheap. Mrs Gray, 221 S Weber st

629 N WAHSATCH Two furnished rooms for light housekeeping

TO RENT 2 rooms for light housekeeping 121 W Fountain

THREE rooms for light housekeeping 217 S Wahsatch ave

LARGE front room one block from car line 1526 Wash ave

TWO rooms furnished for housekeeping 516 E Bijou st.

FOUR rooms furnished for housekeeping 1023 Lincoln ave

TO RENT Front room ground floor. 314 S Weber

ONE 2nd room for light housekeeping 630 E Boulder

FURNISHED rooms, kitchen privileges 222 E Dale

FURNISHED rooms for housekeeping, 216 N Weber st

PLEASANT furnished modern rooms. 410 N Nevada

WANTED—Skirt and waist makers at 5 N Weber

TO RENT—Furnished room, 1715 N Nevada

Large, pleasant rooms, 15 E Willamette

Housekeeping apartments, 601 N Nevada.

HOUSEKEEPING rooms, 746 E Platte.

3 modern furnished rooms 419 E Bijou

Housekeeping rooms, 122 W. Cimarron

MODERN ROOMS—215 Cheyenne ave

FOUR rooms, en suite, 601 N Nevada

FURNISHED rooms, 215 E St Vrain

FURNISHED rooms, 222 N Tejon.

TO RENT—410 N Nevada.

TO RENT—UNFURNISHED. ROOMS.

A BEAUTIFUL ranch mountain spring, short walk from station; reasonable rent Address Box 36, Woodland Park

TO RENT—6 months, 5 rooms 1st floor, bath housekeeping no invalids or children 60 E. Boulder

TWO or three rooms unfurnished, bath and electric light 821 North Wahsatch

PLEASANT rooms for gentlemen; excellent board Rear 7 N Eaton st

TWO large rooms for housekeeping; modern house 425 E. St. Vrain st

TWO or three unfurnished rooms; electric light, bath 831 N. Wahsatch.

TO RENT—Housekeeping rooms, 2016 Weber

FIVE rooms and bath, 120 N Spruce st.

HOUSEKEEPING rooms. 702 E. Kiowa.

TO RENT—FURNISHED. HOUSES.

TO RENT—5 or 7 rooms, fully modern house, furnished, one block of High school. 228 N Wahsatch ave. Call between 4.30 and 5.30 p m

TO ADULTS—Modern 5-room cottage, one-half block car line, north end Inquire of L. L Johnson, 1216 N. Nevada ave.

COMPLETELY furnished house for summer months, one block from college reservation; rent moderate. Address L-127, Gazette.

TO RENT—Furnished 3-room cottage, with bath, near college HASTINGS BROS., 22 N TEJON ST.

TO RENT—Furnished house of 8 rooms, bath, electric light, stationary tubs, gas range, etc. 321 E Monument st.

TO RENT—New 3-room brick house; cupboards, closets, water inside, cellar, $11. Apply 12½ E. Fountain st

TO RENT—4-room cottage, furnished; owner will board with renter. 313 Colo. ave, Colorado City

FURNISHED 5-room house for housekeeping. 28 W. Rio Grande

A LARGE 3-room cottage, furnished and clean 1011 N. Wahsatch.

TO RENT—UNFURNISHED. HOUSES.

TO RENT—

A good house, modern in every way, 7 rooms, close to school, on west side $35.00

5 rooms and bath, 1310 N. University place

THE SCHOLZ & EYE REALTY CO. 12 E Pike's Peak Ave

WORTHING-McCREERY REALTY CO
Room 41 Bank Bldg Phone 799.
TO RENT
1 5-r house $15.00
2 5-r houses close in, $15 and $15
8 4-r houses, from $15.00 to $25.00
2 7-r houses from $25.00 to $29.00
Other houses, month modern, from $20.00 to $30.00
3 3-r houses, modern from $5 to $10
2 5-r houses from $25 to $40
TO RENT—FURNISHED
2 5-r modern houses (near in), $30 to $45
1 6-r modern house, with piano, $40
1 3-r house close in $11
2 3-r light housekeeping $12 to $16
2 3-r light housekeeping 20 and $25.
3 4-r light housekeeping $21 to $35
1 3-r light housekeeping, $17
We have the largest list of real estate bargains to select from in the city, make loans and do insurance

LIST your vacant houses with us for rent we have many calls Also see us about your fire insurance
ADAMS & WILLIAMS

GO to the real estate office of Mrs Headley, 12 E. Kiowa for furnished and unfurnished houses, rooms with or without board, or housekeeping rooms

4-room cottage 112 E Costilla $17.00
PERKINS MORTON & CO
7 S Tejon St.

TO RENT—New modern 9-room house 923 N Weber Inquire at premises from 2 to 4 p. m

6-ROOM house modern furnace, everything complete Call at Bumstead's Novelty works

TO RENT—8-room modern house, close in, $20 John Hill, rear 211 N Cascade

6-ROOM nearly modern house, $18 A Wight 1001 E Cache la Poudre.

TO RENT—8-room house, water inside, 113 S First st, $12.

TO RENT—3-room portable house, $5 216 W Rio Grande

NEW 6-room modern house. Apply 555 E Platte ave.

BOARD AND ROOMS.

BOARDERS at Gilpin ranch, no throat or lung trouble people need apply Address P O Box 906 City

THREE pleasant front rooms, with board, good home cooking 2003 N Tejon st

DESIRABLE rooms with best of board at low rates, 606 N Nevada.

BOARDING—Large modern house, newly furnished 623 N Wahsatch

BOARDING—Large modern house, newly furnished, 423 N Wahsatch

CHOICE south rooms, board Mrs Kornder, 1705 N Tejon

WANTED—2 table boarders at 21 First st, west side

BOARDING—Pleasant rooms, 529 N. Nevada

GOOD table board, 220 E. Monument.

ROOMS and board, 1428 Colorado ave

ROOMS with board, 428 N. Weber.

NEW HOUSE—514 N. Cascade.

TO RENT—BUSINESS.

NINE large rooms and store room one block from Antlers hotel; the only corner near and fronting Rio Grande union depot 34 passenger trains arrive and depart daily, splendid location for drug store or cigar factory and box trade or for renting rooms Inquire on premises from 10 to 12 a m

ONE-HALF of real estate office in Gazette Bldg, front room, will give desk room to stenographer. Call at room 1 Gazette

TO RENT—Huckster's wagon, team and license 304 W Pike's Peak ave.

TO RENT—Desk room with telephone. Room 2 Bank Blk

FOR SALE—HORSES, BICYCLES

STERLING CHAINLESS
While they last $40.00
WEBER CYCLE CO.
118 N Tejon

FOR SALE—Grey work team, weight 2,800 lbs, 5 years old, perfectly sound; also one sorrel work team, weight 2,400 lbs
HASTINGS BROS., 22 N TEJON ST.

FOR SALE—Several carriages, a good carriage team, city broke and safe, and a good saddle horse Apply Thos. Rogan, 1131 N Tejon st, barn.

FOR SALE—Good pony, suitable for children to ride or drive; also a surrey and light Victoria Apply at stable, 1314 N. Weber.

NEW and second-hand buggies; horse, buggy and harness at a snap. D McPherson, 1110 S. Nevada. Phone 581 black.

FOR SALE—An 8-year-old driving horse, sound and gentle; safe for lady to drive; also buggy and harness. 9½ N Tejon st.

LEAVING city; will sell good gentle family horse, stylish trap and harness, cheap, or will sell part 918 N Weber.

FOR SALE—A T cart and double harness (silver mounted), in good condition, at E San Rafael Boarding Stables, No. 217

FOR SALE—Best driver and saddler in city, also rubber-tired buggy and harness. Call 20 E St Vrain st.

BACYCLE wheel, as good as new, very cheap. Paul E Twitty, Gazette office

FOR SALE—Two teams, wagons, harness 218 Center st, west side.

BAY HORSE, 850, good driver or saddler; good style 14 W. Rio Grande.

FOR SALE—Almost new lady's wheel, $12.50. 314 E Columbia

TWO ladies' wheels, good condition, cheap. 1820 N Tejon

CHOICE family fresh cow, 1024 N. Corona.

GOOD team and wagon. 1024 N. Corona.

LOTS FOR SALE

THE new bridge has been passed upon by the council. Mr. Stratton will complete street railway in six weeks Day's addition is on the new line. Buy a lot now while prices are low. Day Realty & Investment Co., 132 N. Tejon st Telephone 325.

PALMIST

PROF. RENO announces the arrival of Madame Reno Cotter, a palmist of exceptional ability, who will assist him in new offices, 314 S. Nevada ave.

BUSINESS CHANCES.

BUSINESS CHANCES.

If you desire to engage in business in this city you will make a mistake by not seeing us before you buy, as we can save you money Having been established here for some years and making this line of business a specialty, we know how to judge a business and know its value; we, therefore, can get them for you at the right price. We have sold over $10,000 worth of businesses in the past three months. We have the largest list in the city and would be pleased to have you come in and talk it over with us

Several A1 groceries and markets at prices ranging from $1,500 to $4,000. There are some money-makers amongst them.

A large grocery store, oldest established business of its kind in the city; it is a cash business; its former owner has made sufficient to retire; your chance next. This will take about $12,000.

Another large grocery and market, well located, doing a fine business, established for some years at $16,000

A small grocery and market for $650

Transfer business for $1,200

A good laundry for $5,000.

A good-paying livery for $1,700.

One of the best drug stores in the city, $12,000

An excellent small drug store, doing a good business and making big money, considering the investment, $3,200 This will bear investigation and is a snap for the right man

A restaurant and bakery, centrally located doing a good business, reasonable rent, will require $1,000

A large retail business, practically the only one of its kind in the city, well established and making money, with best of reasons for selling, will sell at invoice, this business has been run by the present owner for the past 12 years, $10,000

A good harness and saddlery business, $5,000

A fruit and confectionery store, best stand in town, established for some years and making money, good trade, $1,500

A dining hall with rooms in Colorado City, completely furnished and equipped, 20 regular boarders, $750

A book and stationery store that is doing a good business, $12,000

An excellently located shoe store, large trade old stand good stock $15,000

A good meat market in Colorado City, fine fixtures, runs two wagons, does a business of $2,200 per month, can be bought it taken at once for $1,150

A good cigar store located on the main street low rent, doing a business of $2,200

A small printing business for $500

We have many other businesses that may interest you and information can be had for the asking

ROOMING HOUSES.

An excellent rooming and boarding house, 12 rooms, modern, $1,100

14-room rooming house, best location in town, $1,650

19-room rooming house, excellently located, $1,650

A good flat, close in, 23 rooms, completely furnished, $1,150

This is a snap! A good rooming house, 15 rooms close in, rent only $50 for $1,250

A good 10 room rooming house on S. Weber for $900

The finest rooming and boarding house in the city 23 rooms two baths, well furnished, good rates $2,150

An excellently located flat, 20 rooms, all rented rates from $15 to $25 by the month, during the summer from $1 to $2 per day, $2,250

A small 7-room rooming house for $750

An excellent rooming house and boarding 22 rooms 4 baths, table board $7 per week room rent from $4 to $5; $2,500, terms one-half cash

A large 25-room hotel in Colorado City for $900.

A newly furnished 10-room rooming house, modern in every respect, for $1,000

WE LEAD
RIEDEL, TORREY & COMPANY.
1-2-3 Exchange Bank Blk Phone 490-B

ROOMING HOUSES

8 rooms, rooming and boarding, east $ 400
12 rooms, rooming and boarding, north 1,100
10 rooms, rooming and boarding, east 800
16 rooms, rooming and boarding north 800
9 rooms, close to postoffice, rooming 350
15 rooms, north, 2½ blocks from postoffice, rooming and boarding 1,500
16 rooms 1 block from postoffice, fine 1,650
14 rooms, Tejon st 1,100
16 rooms, east 850
8 rooms, N Tejon, rooms and board 800
23 rooms, flat center of city 1,400

GROCERY AND MARKET

Finest grocery and market in entire Cripple Creek district, business $10,000 per month, best reasons for selling; will take about $8,000; will sell at invoice.

A good family liquor house with established trade, Cripple Creek district 6,000

A good job printing office for sale 500

A fine stationery store, good trade, for sale

OUT WEST INVESTMENT CO
116 E Pike's Peak Ave. Phone 343.

BUSINESS CHANCES

Cigar store and stock, cheap; central $ 100
Furniture of 5 rooms, close in. 100
2-chair barber shop 150
½ interest in upholstering business 2,000
Dairy, 45 head stock
H S LOCKWOOD
112 Pike's Peak Ave

FOR SALE—A good business chance; stock of new and second-hand goods; lease on store room in good business location. Apply room 311 Mining Exchange Bldg

WANTED—Someone with a little money to see me about some mining property. C A N, 1024 E. Costilla.

GOOD paying livery business Call on or address Kentucky Stables, W J Davis

PATENTS—SOLICITORS.

PATENTS—Protect your ideas, no allowance, no fee, consultation free; Est. 1864. Milo B Stevens & Co, 626 11th st., Washington

UPHOLSTERING and mattresses made over at your homes, save expense and free from bugs 11 M, 113 Huerfano st.

INVESTMENTS.

WANTED—To interest parties in a lead mine shipping 150 tons of ore per month; with concentrator near mine can be made to pay better, 60 tons of excellent concentrating ores can be daily mined with milling facilities; low bonds and royalties; will stand a rigid examination. Address Dan C Tobin, Whitepine, Colo.

DRESSMAKING.

SEWING by day; experienced dressmaker, city references. 118 N. Weber.

SAFES

SAFES.
Hall's Safe and Vault Work.
WEBER CYCLE & SUPPLY CO.

CLAIRVOYANT

MRS THOMPSON—Clairvoyant, card reader and palmist; ladies 50c and gents $1. Hours from 9 to 9. 505½ S. Nevada.

EDUCATIONAL

MRS SAMPSON—Clairvoyant; readings daily; hours 10 to 8; meetings Thursday and Sunday evenings. 108 S. Nevada ave.

MUSIC LESSONS given in exchange for washing. 23 First st., Brookside.

RUBBER STAMPS

RUBBER STAMPS.
Full Line of Supplies.
WEBER CYCLE & SUPPLY CO.

FOR SALE—MISCELLANEOUS.

FOR SALE—Steinway Grand piano; good condition, $205. Hext Music Co., 19 N. Tejon st.

FOR SALE—MISCELLANEOUS.

HOME CO-OPERATIVE CO.
Office Moved to
ROOM 36, THIRD FLOOR,
FIRST NATIONAL BANK BLDG.
W. T. SPICER,
District Manager.

FOR SALE—PIANOS.
BIG BARGAINS
THIS WEEK
Upright pianos at $106, $195, $210, $235, $255; large discounts on every piano in our store, including Chickering, Crown, Ivers & Pond, Weber, Schiller, Stodard, Wheelock Kimball, Bush & Gerts, Poole, Hallett & Davis and other makes
HEXT MUSIC CO.
19 N. Tejon St

FRUIT LANDS in the ARKANSAS Valley, the garden spot of Colorado, write for circulars, maps and price list. to DEWEESE & TURNBULL, Canon City, Colo.

EGGS for hatching from Barred Plymouth Rocks Mammoth Bronze turkeys and Bantam Cochins $1 per setting. J. W. Coffey, room 3, Barnes block

NEW 3-room house cellar and outbuildings, lawn and trees, 3 blocks to school and car line; lot 50x150, fine location; $900; one-half cash. 1709 N Royer.

FOR SALE—One 6-hole Mason & Davis range, almost new, and a small lunch counter and outfit Victor-bar, Colo. City.

FOR SALE—Cheap, fruit and ornamental trees at Oaks corral, No 7 E Cucharras st

VIOLIN and outfit valued at $100 for sale or will trade for diamond. Address Box 131, City

EGGS for setting; Black Langshans $1 00 per setting. A. A. Hilton, 227 N. Cedar.

FOR SALE—Thoroughbred Buff-Cochin eggs for setting Room 1, Midland blk

FOR SALE—2 horse power gasoline engine, cheap Address L-138, Gazette

2-ROOM house and furniture, full lot, city water, 715 Arlington $750.

FOR SALE Rooming and boarding house 525 W Pike's Peak

FOR SALE—No 8 cook stove, cheap 502 High, corner Oak.

FOR SALE—Nice Jersey cow. 633½ N. Wahsatch.

ROOMING house for sale cheap 320 S Cascade

CABIN—Inquire mornings, 222 N Tejon

FOR SALE—5 dozen hens. 601 N Walnut.

FOR SALE—A surrey at 1726 N Tejon

PIANOS FOR SALE

THIS WEEK ONLY.

GREATEST PIANO SALE

EVER HELD IN COLORADO.

600 PIANOS

JUST ARRIVED AT OUR DENVER STORE.

The manufacturer needed the money and WE HAD IT and you get the benefit You can save 33 1-3 per cent, by buying now

Mr R T Cassell, proprietor, has just returned from an extended trip through the east, having made the largest purchase of pianos ever made by one dealer in the history of the piano business west of the Missouri river.

We had the CASH to buy, and CAN AFFORD and WILL GIVE YOU a better piano for less money, lower terms, than any music house in Colorado All goods fully guaranteed, including such makes as the Chickering Mathushek, Steger, Bush & Gerts, Victor Steinhäuser, Singer and various other makes

Sale now on Come early and get your choice of our stock and save from $100 to $150 on your piano. Call and be convinced.

Buy of a house that has the cash to pay, and saves the discount, and is able and willing to carry you if sickness or misfortune comes We refer you to 2,000 satisfied purchasers in the city of Denver

And so that everybody may have a piano, we will sell you one for $1.50 per week payments, and piano delivered at once, and give you free music lessons under first-class teacher. Open every evening this week

COLUMBINE MUSIC CO.

118 N TEJON.

NOTICE—We will sell you a piano of the same grade that any other house in Colorado Springs offers you $25 cheaper than they will, regardless of any price quoted you. Call and see our stock before buying. Columbine Music Co., 118 N Tejon Phone 523-B. Open every evening this week.

THE BEST PIANO for the smallest amount of money is what you want See our stock before buying and we will show you the piano you are looking for The Columbine Music Co, 118 N. Tejon Phone 523-B Open every evening this week.

WE WILL sell you a good upright piano on $1.25 per week payment and give you a term of lessons free of charge Investigate this ad before buying and save money. Columbine Music Co, 118 N. Tejon Phone 523-B Open every evening this week.

OPEN Saturday evenings until 10 o'clock. Pianos sold on $1.25 per week payments. Piano delivered to you at once. See the Columbine Music Co, 118 N. Tejon. Phone 523-B Open every evening this week.

$400—Quarter-sawed oak upright piano, with mandolin attachment, used less than 3 months, $280. The Columbine Music Co., 118 N Tejon Phone 523-B. Open every evening this week.

HEAR the Apollo Piano Player, the best self-playing instrument on earth. The Columbine Music Co., 118 N. Tejon. Phone 523-B. Open every evening this week.

OUR MOTTO.

We patronize those who patronize us. We make all kinds of trades for pianos. Columbine Music Co., 118 N. Tejon. Phone 523-B. Open every evening this week.

A SLIGHTLY USED upright piano, for sale cheap on easy payments. Columbine Music Co., 118 N. Tejon. Phone 523-B. Open every evening this week.

WANTED—Good horse and runabout in trade for high grade piano. Columbine Music Co, 118 N. Tejon, Phone 523-B. Open every evening this week.

HIGH-GRADE piano to rent cheap to right party. Columbine Music Co., 118 N Tejon. Phone 523-B. Open every evening this week

MUSIC

Carl Ness—Teacher of violin, mandolin, guitar; 106 N. Tejon; room 1 up stairs; instruments sold on easy payments.

LADY with several years' experience desires a few piano pupils; rates very reasonable. 1317 Washington ave.

LAWN MOWERS

LAWN MOWERS
Sharpened, $1.00.
WEBER CYCLE & SUPPLY CO.

PRESS

HEALERS—Sick treated free, Thursday. Consult free any time. Clinton house.

FOR SALE—REAL ESTATE

—SNAPS—

FIVE ROOMS
This property is but one block from car line, has a well built 5-room house, with bath, electric lights, range, good cellar good lawn and shade also has a one-room cabin in yard, nicely finished. A pretty place and very cheap $2,100.00

TWO HOUSES
This property is located on car line; has a six-room house, built within a few months, with grate and mantel, good cellar, also a 4-room house, with good cellar and water at door; houses rent for $18 and $14; both are on the front of a 50x120-foot lot, a good barn in rear, both houses new This is an investment; can be bought on good terms Don't delay, it will be sold soon. $2,100.00

VACANT LOTS.
We are agents for Rustic Home addition No. 2, located within 1½ blocks of car line and in a locality where they are sure to advance in value; prices range from $100 to $200, small payment down and balance monthly. CHEAP
With every lot you get a guess on each lot three money jars, which together contain $1 000 The nearest guess takes each jar. CHEAP
Come in and see plat Water mains being laid.

We have some snaps in other lots. We can sell you two lots $200 below the market price In another location we can sell you a lot $20 down and $10 per month.

COTTEN, TERRILL & GARLICK
23½ N. Tejon Street.

FOR SALE
BY
C E. TYLER & CO.
PHONE 485-A

$2,100—4 rooms, modern, not far out, northeast new, lot 37½x100; easy terms

$2,850—8 rooms, lot 50x150, good location, on Washington ave

$3,250—6 large rooms, modern conveniences, full lot, north end.

$3,500—6 rooms and hall, corner lot, 50x100, fully modern house, new

$1,700—Easy terms, 4 rooms and small kitchen good barn, lot 50x190, chicken house, good garden spot, fruit, shade, etc, close in, west

$3,950—10-room house, modern, lot 50x150, barn, fine view of city, west side.

$1,150—5-room house, corner lot, 30x60, close in, renting for $15 per month.

$ 600—2-room house, lot 45x120, northwest part of the city.

$2,400—One 6-room house with modern conveniences, one 3-room cottage on rear of lot, brings in $30 per month; in a good east side location

WE HAVE SNAPS IN IVYWILD LOTS.

Also in all parts of the city.

Call on us

WE HAVE THE
LARGEST LIST OF PROPERTY
IN THE CITY.

C E TYLER & CO.
17 N Tejon

FOR SALE

A FEW OF MY REAL BARGAINS.

One of the finest, complete, modern, new, a real gem of a home—8 rooms, lot 50x190, east front, N. Tejon, not far out; less than $7,500; easy payments THIS IS ALL RIGHT. I want you to see the inside of it if you are thinking of a new home Come Monday or Tuesday and let me take you to see it, or drop me a line and I will call for you.

$1,474 14—$114.74 cash, bal, easy payments, takes a cosy new 5-room and a 2-room house in the rear, good dry cellar; 11 blocks from P. O, on car line; a real snap.

$ 450.00—Takes a 5-room house, ALL FURNISHED—lunch on the table, almost, ground rent $2 per month; good location, west side, high and lovely view, barn, water, fruit; a snap.

A savings bank for your mites—east front lot in McClure's add—$322.23; $3.32 cash, $5 per month

M. H McCLURE.
12½ S. Tejon, Upstairs.

TO TRADE—Will trade furniture and lease of a 14-room rooming house, fine location, low rent, clear of incumbrances, for a nice cottage residence and will assume difference.

FOR SALE—Bargain in a 6-room residence if sold quick; full lot; total price $1,650; 'tis less than cost; this beats renting; $1,000 cash.

FOR SALE—Good real estate business, well established and profitable business, fine furniture.

WANTED—Bright young woman who has $600 cash to take half interest in office business and assist in office; experience not necessary; business is profitable and pleasant; this is a good opportunity for an energetic lady.

FOR SALE—Several good rooming and boarding houses; excellent chance for you to make money; these are worth investigation; tourist season is almost here Call and see us if you desire a business of any kind or residence.

W. L. DAWSON & CO.
43 Midland Block.

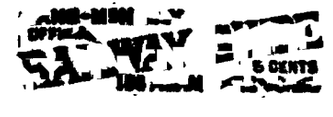

FOR SALE—REAL ESTATE

INSTITUTE STREET

PROPERTY IS ADVANCING

On Account of the New Street Railway.

LOTS IN HASTINGS BROS'.

FOURTH AND FIFITH ADDITIONS

For a Short Time Will Be Offered at

"No-Car-Line" Prices.

NOW IS THE TIME TO BUY.

A NEW HOME

On Institute Street,

On lot facing west, 45x165 feet, six rooms and bath, large cellar, double floors, walls tinted oil finish woodwork, barn. The price of this new home is

ONLY $2,550,

ON EASY PAYMENTS.

HASTINGS BROS.
Phone 702-A. 22 N Tejon St

HODGES

HAS A HOME FOR

YOU.

Yes, this means you. Why pay rent when I can sell you a lot and build you a house that the payment and interest together is less than rent, or I can sell you a house and lot that will pay out as rent or nearly so. I have many such bargains. Come and see about these.

Houses and lots in all parts of the city and Colorado City for sale.

Lots of lots everywhere
Business chances.
Houses and lots to trade.
Houses to rent
List your property with me
CLARENCE P HODGES.
Phone Main 376 13 N Tejon St.

OUR HOME.
2321 N. TEJON STREET.
For sale, with or without handsome, almost new St. Louis furniture.
ALSO IN BEAUTIFUL TYLER PLACE, CLOSE BY.
Two royal 7-room 2-story stone front cottages, hard polished wood finish through entire house, handsome open fireplaces, fine mantels, fine plumbing, hot air heat, fine bath rooms, with porcelain bath tubs, white tile walls in kitchen and bath room, also white marble wash basins, electric fixtures, double-face window shades of finest quality all up in place, large return porches, extra size and very handsome, a so royal quarter-cut white oak front door and vestibule, finest in Colorado Springs; all hardware is of finest bronze and perfect in make and finish; finest location in this city; no finer location in Colorado Will sell one or both at $5,000 each for cash or on terms to suit. Come and see them; they are always open during daylight. Samples free
APPLY TO CAPT. TYLER, 2321 N. TEJON ST, CORNER OF TYLER PLACE

A NEAT cottage on east side one block from the new car building north, lot 50x165; a bargain at $900

We have a 4-room house, N Weber, at $1,550; $150 cash, balance easy terms.

Also other installment houses.

Ivywild and south end lots on monthly payments.

DORR & STRUBLE.
222 S. Tejon St.

GET ON THE WEST SIDE,
Where the values are growing more rapidly than in any other part of the city. We have some good vacant properties and can furnish both lots and lumber at right prices. All people are treated with absolute fairness when they deal with us Our town site near the big mills is a good place to invest Look us up and get some of the profits. One party offers a good 24 per cent investment in houses already built and rented.
OFFICE WITH CAHN LBR. CO., 602 W. Huerfano.

PUEBLO REAL ESTATE.
Have a fine line of lots picked up at bargains.
Lots all around Lake Minnequa ranging from $50 to $200
Those business lots near store and bank in Bessemer going fast; have some frontage yet that will double
Bessemer wants more business houses; rents all very high; any money invested brings quick increase.
Real estate very active in all parts. I have some choice residence lots advancing rapidly.
All the fine corners near Minnequa works for sale.
A number of houses for sale on easy installments.
W. F. TOWNSEND.
Evans and Northern, Bessemer, Pueblo

HOME CO-OPERATIVE CO.
Office Moved to
ROOM 36, THIRD FLOOR,
FIRST NATIONAL BANK BLDG.
W. T. SPICER,
District Manager.

PUEBLO REAL ESTATE.
38x120 feet on the main business street of Pueblo; price $6,000 if sold at once.
65x168 feet, on South Main st; price $3,500. This is a snap; property well worth $12,500.
2,000 vacant lots in different parts of the city; prices $40 to $3,000. Liberal terms, low rate of interest.
E. H. WILSON.
212 Central Block, Pueblo, Colo.

FOR SALE.
5 rooms, modern, south front, new, north, $2,500; will trade for cheaper property.
100x190-foot corner, Wood ave., $1,250
3-room house, Lihue, lot 100x190, south front, $1,500.
Ivywild lots on easy terms Now is the time to buy before they advance in price.
W. W. WILLIAMSON.
Tel. 476-A. 27 N. Tejon St.

FOR SALE—A modern 6-room cottage on N. Nevada ave., cor. lot, south front $3,200
ADAMS & WILLIAMS.
24 S. Tejon St.

FOR SALE—Lot 5, block 64, between Bijou and Platte, North Weber street. $5,000 net Address owner, L. B. Hayward, Edenwood avenue, Kingsbridge, P. O., New York City.

FOR SALE—Sugar beet and alfalfa lands in the Arkansas valley at very low prices, all kinds of propositions on cattle ranches. Edwin B. Haver, Central Blk., Pueblo.

FOR SALE—REAL ESTATE

FRANKLIN & JONES

7-room new modern house, located north and east, lot 60x165, west front full basement, first-class condition, $250 cash, balance easy terms..... $ 2,750

5 rooms, well located, east, close to Santa Fe depot; small cash payment, balance easy terms..... 1,800

8 rooms, close in on Washington ave., close to school; good barn, full lot; only $700 cash 2,850

6-room cottage, new and modern, well located, north, south front, must be sold 2,200

8-room house, modern, well located, north of college reservation, at less than cost, for..... 3,600

4 rooms and bath, well located, east, west front, easy terms to suit..... 1,350

INSURANCE WRITTEN IN THE BEST BOARD COMPANIES.

$10,000
To Loan on Good Security.

FRANKLIN & JONES
Phone 157-B. 27½ N. Tejon St.

SOUTH END REALTY CO.

4-room house, close in, on west side good repair, party going east; must sell quick; price $950, $300 down, bal. easy.

Four 3-room houses, new, to sell at the following prices if sold by June 1: $950, $50 down, bal. $10 per mo. These are bargains.

3 well located lots near new power house, on car line, at $350, $25 down, bal. $10 per mo.

Ranch lands are our specialty. We exchange and trade all kinds of ranch propositions.

$9,500 in gilt edge first mortgages, on about 50 per cent valuation, drawing 8 per cent. interest, to sell at par. We invite investigation

Money to loan on city property.

60 and 90-day money on chattels.

HOUSES TO RENT.

SOUTH END REALTY CO
312 S. Tejon. Phone 528-A.

HOMES ON EASY PAYMENTS.
5 rooms, northeast, $1,500, $75 down, $15 per mo
5 rooms, south, good lot, $1,500; $100 down, $20 per mo
6 rooms, west, $1,200; $100 down, $20 per mo.
6 rooms, west, $1,850, $200 down, $25 per mo
5 rooms, west, new modern, $2,250; $200 down, $25 per mo
4 rooms, southwest, $750, $50 down, $15 per mo

And Others.
LOTS
An elegant lot, 50x190 800 block east $ 700
Fine lot, 1300 block N Weber 1 050
Fine lot corner, 1800 block N. Weber 825
Fine lot, 50x190, W. Bijou 800
Fine lot, E Fontanero, bet Nevada and Weber 650
Fine lot, 50x150, 1300 block N. Corona 750
NORTH END RESIDENCES—MODERN
8 rooms, Wood ave., full lot..... $ 6,500
9 rooms, Wood ave., new..... 8,000
14 rooms, new, fine, Wood ave.. 10,000
9 rooms, new, N Tejon 5,500
8 rooms, new, Fontanero..... 5,000
8 rooms, new, N. Weber, 1400 block 4,800
9 rooms, new, N Wahsatch, 1200 blk 5,500
8 rooms, new, N Weber, 1200 block 5,500
OUT WEST INVESTMENT CO
116 E PIKE'S PEAK AVE. PHONE 343

FOR SALE.
A partial list of board and rooming houses, with sale of furniture
6 rooms, modern except heat, rent $35, furniture, including piano..... $ 400
7-r. mod., rent $35, furn..... 450
8-r. mod., rent $40 furn..... 500
9-r. mod., rent $50, furn..... 700
9-r mod, rent $65 furn..... 800
40-r. mod, rent $175..... 1,000
20-r. new mod, rent $175, furn..... 3,700
28 to 48 rooms, mod, new, from $4,500 to 5,000
McMANNIS REALTY CO.
LOANS, INSURANCE
RENTALS AND COLLECTIONS
Phone 529-A. Room 4 Gazette.

A LARGE FORCE OF MEN AND TEAMS
Are busy grading streets and putting in water mains in the addition near the Telluride mills recently opened by the Cahn syndicate
The mills will commence operating in a few days; many houses are being built, but not enough, and if you want to make a good investment build 10 or 20 cottages here for rent or for sale. A large boarding house is badly needed at once For information as to prices see us at the office of the Cahn Lumber Co., 602 W. Huerfano.

FOR SALE—
Neat 3-room house, 1300 block north, large lot, fences, lawn and trees, water in house and electric light fixtures; $100 cash, balance on easy monthly terms; a bargain...$1,050

3-room house, 1300 block south, 2 blocks from new car line, corner lot 60x210 feet; $50 cash, balance easy payments 900

THE SCHOLZ & EYE REALTY CO
12 E. Pike's Peak Ave.

FOR SALE
West side, 10-room modern 2 good barns lot 50x150, shade; a nice place; come in and make us a price.
We have several N Weber properties that are snaps; also west side property from $650 up.
Two large rooming houses cheap; one 8-room rooming and boarding house at your own price, in a good location; rooms all full.
RADCLIFF & NEWCOMER
Room 10 Midland Block.

BARGAINS IN SOUTH END.
2-room house, lot 45x344..... $ 800
5-room house, lot 30x135..... 900
3-room house, lot 40x75..... 750
3-room house, lot 37½x100, cellar, house in fine condition..... 1,000
4-room new modern house, lot 37½x150..... 1,600
4-room new modern house..... 1,700
6-room house, lot 50x125..... 800
4-room new house, lot 36x206..... 1,000
4-room house, lot 30x100..... 600
LOANS, RENTALS, INSURANCE
SWEATMAN REALTY CO.
Notary in Office. 107 S. Tejon St.

FOR SALE—Nicely furnished 10-room house, 2 fanges, 2 baths, six outside entrances, close in; terms reasonable. 16 N. Oak st.

THE COLORADO INVESTMENT & REALTY CO.

OFFICERS and DIRECTORS:

FRANCIS J. PASTORIUS, President. R. W. D. SHIELM, Vice President.

CHARLES TORREW, RICHARD [illegible], CHARLES M. WILLIAMS.

J. SHAPLESS PASTORIUS, Treasurer. CHAS. A. WRIGHT, Secretary.

INVESTMENTS

We offer for sale, Loans, secured by First Trust Deeds on Improved City and Irrigated Ranch properties in all parts of the State. These are very secure investments, net a good rate of interest and receive our care during their full term.

MONEY TO LOAN

We have at all times, Money to Loan at lowest rates, on Improved City and Irrigated Ranch Properties.

REAL ESTATE

Improved and unimproved property in all parts of the city. Cheap lots in close in additions. Some very desirable corners and inside lots on Cascade Avenue. Houses and lots in Broadmoor and Roswell. Some specially fine building lots on New Corona Street Car Line, which will be in operation on May 1st.

PUEBLO

As managers of the Central Block and other large interests in Pueblo, we are in close touch with the business interests of that city. Pueblo real estate values and rents are advancing and properties there offer unusual opportunities for investment. We have for sale some desirable inside improved and unimproved properties.

RANCHES

We have agents in all parts of the state and have for sale hay, cattle and fruit ranches in the best agricultural sections.

INFORMATION CHEERFULLY GIVEN.

Rooms 15 to 18 Post Office Building, Colorado Springs.

Buffalo Bill's Coming Here Soon

The announcement is made that Buffalo Bill's Wild West led by Colonel W. F. Cody himself will this season and for the first time in its history, make a complete tour of the American continent—from ocean to ocean east to west—from the Canada city in the north to the Gulf of Mexico on the south. This entourage will take the great organization through much of the territory where its wild scenes are laid and for that matter bring to its very birthplace the incidents it has so ably illustrated in other parts of the world. A trip to the Pacific coast has long been contemplated and now that Messrs. Cody and Salsbury have concluded to go to Europe again this fall they have determined to pay a parting salute of respect to America and will as stated cover the entire country this season beginning at Madison Square Garden in the very heart of the Metropolis and then exhibit at the principal points only. This city is on the list of places to be visited and the day and date will be duly made known.

There is no end of attractions. All the features which have for years made the wild west famous are retained including the bucking bronchos, cowboys, Mexicans, Russian Cossacks, Indians, United States artillery and cavalry, Bedouin Arabs, South American Gauchos and Johnny Baker in remarkable feats with rifle and shotgun. Colonel W. F. Cody (Buffalo Bill) is at the head and will appear at each performance, rain or shine.

Griffith Puts the Audience to Sleep

The first performance of Hypnotist Griffith was given at the Opera House last evening to standing room only. The feats which he made his victims perform were amusing, as they were throughout the week, and the audience was in its accustomed uproarious humor. The feature of the evening was the attempt of Mr. Griffith to put the entire audience to sleep that each one might feel the effects of hypnosis and several gave the test a conscientious trial, many of whom nodded off. A sudden snap of the fingers and a jumble of discords from the orchestra succeeded in restoring all of those who had succumbed to the spell, excepting one person. In order to awaken him the hypnotist had to come down into the audience.

The final exhibition was a balloon full of young fellows who imagined they were sea sick until at last the balloon descended into a lake and the occupants were compelled to swim for their lives which they proceeded to do with much desperation, two of them squirming down into the audience, requiring the presence of the hypnotist to restore them to the perpendicular.

There are many who still require the word "fake" to sum up their impressions of the week's performances, while others merely say they do not understand. But even those who think it is all a fake have to admit that it affords more amusement than a legion of other forms of entertainment which are perfectly genuine.

Mr. Griffith opens in Colorado City tomorrow.

SAVE THE PIECES

Fine cleaning and pressing. Clothes Pressed by the month. Called for and delivered. 17 E. Bijou Branch, opposite Plaza hotel. 'Phone 523-A.

Fine tailoring at M. Daniels, 25½ South Tejon Street.

$1.00 Foulard Silks, all colors, for 48c yd. at New York Cash Store.

Half-soling free on all Douglas shoes bought within 30 days. Nesbitt, 12 E. Huerfano.

NEW LABOR

BUILDING TRADESMEN INITIATED ONE LAST NIGHT.

Banquet Largely Attended and Greatly Enjoyed by the Craft—Good Speeches Were Many.

The Building Laborers union opened their new hall over the Nesbitt shoe store on Huerfano street last night. The opening was attended by a big crowd and was a great success.

John A. McKay was elected toastmaster and master of ceremonies for the evening, and he called on numerous members of the union and visitors for remarks. It was a jolly crowd and all speeches were greeted with tumultuous applause. There were representatives present from the Building Trades council and the Federated Trades council. George Jackson is president of the Building Laborers and the union has a membership of 200. It is one of the biggest and most prosperous in the city.

The Building Trades council and the Federated Trades council are making preparations for next Labor day. It is planned to confine the Colorado Springs celebration to Colorado Springs unions, and a big program is being arranged. The central labor bodies are already at work, although Labor day does not come until September.

MRS. GODDARD SUPPORTS MR. BREWSTER FOR BOARD

To the Editor of the Gazette:

I am very glad to say a word in favor of the Rev. Mr. Brewster's candidacy for a position on the school board.

He seems to me to be just the type of man needed for the place and his training and associations have fitted him to fill it with credit to himself and with profit to his fellow citizens.

As the father of a family he is naturally interested in the instruction and training of growing children, as a graduate of an old university he is familiar with the best educational methods, and as a rector of a prominent parish, he is known to be a man of warm sympathies and liberal views.

Elizabeth Cass Goddard.

ACADEMY SOCIETY HAS A DEBATE

The Hesperian society of Cutler academy held a preliminary debate last night to determine who shall meet the team from the Lincoln, Neb., High school in debate in this city on May 24.

The debate resulted in the choice of Harold Roberts, Harold Manley and Willet Willis as the academy's team with R. Blair as substitute. The question to be debated is: "Resolved, That emigration into the United States should be restricted to those who can read and write in their mother tongue and who can present credentials of good citizenship."

Half-soling free on all Douglas shoes bought within 30 days. Nesbitt, 12 E. Huerfano.

Special Millinery Showing this at New York Cash Store.

NEW YORK CASH STORE, 27½ S. Tejon.

DO YOU WONDER

Why we sell such an enormous quantity of Teas and Coffees? In a word the reason can be given—we have the variety and quality that people want. Any business that is successful only travels the road of success by reason of the fact that they give their patrons the very best service—that, defined, means the highest quality, prompt delivery and low prices consistent therewith. Pinning our faith to that standard we keep our old patrons and gain new ones.

Delicious Teas

Selected by experienced tea tasters, are such that you can please your palate.

Delicious Variety

We have all of the brands that use has demonstrated their quality.

Delicious Coffees

We carry all qualities of coffee, ranging in price from twenty and a half to forty-five cents. Give us one trial.

Delicacies, etc.

Everything that is essential in the household we keep in stock. The most critical housekeepers can be pleased at our store, in fact they are the customers we want as they become our best patrons.

A. HEMENWAY & SON,

5 South Tejon Street. Phone 37.

A Long Drive

can be taken in comfort when you are seated in one of the light and easy runabouts that you will find in our large assortment of high grade vehicles. The increasing popularity of these vehicles for road use is shown in the many that we are selling and the reasonable prices we are asking. We have everything else in Stanhopes, Surreys and Traps.

E. W. Davis Carriage Co.

24 NORTH TEJON STREET

Ready For the Sports

Remains in Trunks, Bags, Suit Cases and Harness, having just received the latest styles and patterns from New York.

CO-OPERATION AND COMBINATION

As Demonstrated by an Institution Affording Every One the Means of Acquiring a Home, Reliable Men Presenting this Plan are at the Head of Its Executive Department.

From Western Trade Journal, Chicago.

An investment promising the acquirement of a home for self and family will appeal to the sound judgment of any one, for the fact is easily recognized that even as an investment there is nothing that can compare with it, for nothing can utterly destroy the value of real estate, while under present conditions it is and becomes more difficult for the man of moderate means to become the possessor of his own home. But at this opportune time an enterprise offering not only an unsurpassed form of investment, but the means of securing a home to every one on the most liberal, easy terms, appears in the field.

We are alluding to the American Home Investment company, with home offices at Des Moines, Ia. We have investigated the concern, its plan and the standing of the men at the head of it, and we find that the company's method is based upon legitimate, sound principles, based upon combination of the many and co-operation, that the officers of the company are reliable, conservative men of Des Moines, with best of bank and other references. They are well and favorably known, and, we may justly say, would not lend their aid and influence to any enterprise which did not appeal to them as being unassailable, practical and bringing fair and just returns to the participant.

The American Home Investment company presents a feasible proposition which must appeal to all who wish the benefits of an investment which guarantees that they will be furnished the money to pay off a mortgage or buy a home or farm in any locality where desired and give the applicant sixteen years' time to pay at the rate of $5.50 per month without any interest on each $1,000 thus received. Thus a means by which one may acquire a home on terms less than rent is offered, allowing to buy property on a cash basis.

The proposition of this company is perfectly legitimate, nothing that has in the least any semblance of chance or lottery enters into its plan; they give nothing away, but simply make loans on good approved security. Moneys are paid out only after experts have examined and reported favorably on the security.

We regret that lack of space does not permit us to state further details concerning the procedure of the company, and we advise our readers and all interested to address the company direct for their literature and full particulars which will be gladly furnished by addressing the home company at Des Moines, Iowa.

We only wish to add the following: The officers of the American Home Investment company are bonded in the United States Fidelity and Guarantee company of Baltimore, Md., for $25,000, and the strictest investigation of the affairs of the company and the character of its officers is invited. They are F. C. McKay, President, also President of Des Moines Mortgage Loan Company; Clarence L. Leeds, Secretary, attorney at law, Des Moines, Iowa.

The Western Trade Journal cordially recommends this meritorious enterprise, and pronounces it the best and safest means to procure a home for wage-earners or people in moderate circumstances. The company has established agencies at St. Paul, Minn., Minneapolis, Minn.; Omaha, Neb., San Francisco, Cal., Cincinnati, O., and other cities, and are opening new agencies daily at all prominent points.

This company is represented in Colorado by

CLARK & CLARK, State Mgrs., 27 W. Fourth St., Pueblo.

Agents Wanted. Call or write for particulars. 'Phone 663-Black.

The West's Great [illegible] Manufacturing Industries.

PUEBLO

Preliminary [illegible] Issue Reviewing [illegible] Growth.

VIEW OF THE PLANT OF THE COLORADO FUEL AND IRON COMPANY—TAKEN APRIL, 1902.

THE "NEW PUEBLO" is a designation that carries little to the reader whose mind still dwells on the Pueblo of 10 or 12 years ago. To one who is ready to believe that the world ever moves onward it is different. The "new Pueblo" is simply a name coined because the city has taken a step along the road of progress toward the bright future that has always been predicted for it.

Men like Jay Gould, Andrew Carnegie, and many others less prominent, years ago foretold the greatness that was bound to come to this great manufacturing center of the west. When these men made their predictions few believed, many doubted, and others laughed. Today the scoffers are silent, none doubts, and those who believed are reaping a just reward. This busy manufacturing city, justly named the "Pittsburg of the West," is growing and must continue to grow, her progress being assured by reason of the fact that she is building upon practically an unassailable foundation—viz: manufacturing industries. The location of Pueblo gives her an advantage that few cities possess. Lying at the eastern base of the Rockies, almost in the center of the state of Colorado, it is a veritable hub toward which almost everything gravitates.

South and west are great coal deposits, the latter only some 25 or 30 miles away. About the same distance is the great Florence oil field, producing petroleum in abundance, while at her doors are to be found building stone, marble, limestone, clay for fire brick, etc. A terminus for eastern railroads, it has all the advantages of transcontinental traffic, while from the west come the railroads from the Pacific, and the local mountain roads. These local roads bring from other sections of Colorado millions of tons of iron, gold, silver, lead and copper ores, and as the haul is downhill the freight cost is reasonable.

It is these things that have been the initiative in creating Pueblo's greatness and cause the manufacturing industries to establish their plants within her boundaries. Prominent and foremost in her industries is the plant of The Colorado Fuel & Iron company, an undertaking second only in the magnitude of its operations to that of the great steel trust. To attempt to adequately describe this great undertaking would take more than the space at our command. This plant is the hub of a number of subsidiary plants that are scattered all over this and other states, for they own railroads, coal mines, iron mines, telegraph lines and other property incidental to their business. The works here cover several hundred acres of ground and employ at the present time about 5,000 men, while about 1,500 more are working on improvements. The products of the works for 1901 show an increase of 324,089,747 pounds over 1900. Fix that increase well in your mind, then think of the extensions being made. Tin plate plant that will cover 20 acres of ground and employ about 1,000 men and women; new wire mill almost finished that will be the largest in the United States, and give employment to 2,000 people; the steel rail mill being extended so as to have a capacityof 1,200 tons of steel rails per day; new factory for structural iron and steel; new blast furnaces almost completed that will give an output of 1,650 tons pig iron per day; new mill for plates 72 inches wide and all thicknesses up to 1 1-4 inch; and many other improvements that when finished will make this one of the largest and most diversified plants in the country, and give employment to at least 10,000 people. So much for the steel plant, but there are other industries and improvements.

Pueblo is the largest smelting point in the world and the growth in this industry must continue. The American Smelting & Refining company is erecting a zinc smelter that will employ at least 1,000 people and is enlarging their other plants. The new Steel wagon works expect to be in working order in a few weeks and will employ a large number of men. The new stock yards are going along, as are the new pressed-brick plant and other enterprises.

Pueblo has today a population of 55,000 people. It has 230 industries within her limits which give employment to 25,000 wage earners. Homes are needed and needed very badly. There is not a house or store of any description to rent at present and yet within six months there will be 7,000 men put to work, and they must be provided with places to live. Improvements are going on upon all sides, but they are being made by outside capital. Pueblo people have done all they can, but they have not yet awakened to their greatness.

The city must grow, and it is a growth that will be lasting, for it draws its wealth from the whole country. The steel industry or the smelting industries cannot be crushed or killed. In the case of the former it can meet any competition for the reason that it draws its supplies of iron ores from the Rocky mountains. This ore contains a smaller percentage of phosphorus than the eastern ores, consequently is cheaper to treat. This gives the Colorado Fuel & Iron company an advantage over all competitors. In the case of the smelters, it is an admitted fact that the mountains of Colorado have to all intents and purposes only been scratched, so far as mining for the precious metals is concerned, and that they have in them ore enough to run all smelters for hundreds of years to come.

No safer foundation could be got for a city's prosperity than such industries, and the fact that they are now operating is bound to bring other manufacturing plants here and thus build up a manufacturing metropolis whose field for trade is only limited by the boundaries of the globe. To the most conservative business man this must mean a city ten times the size of the present "new Pueblo,' and one that will support thousands upon thousands of people in comparative comfort and give to real estate values that will make the prices asked today look ridiculous.

The door of opportunity stands wide open: enter who will!

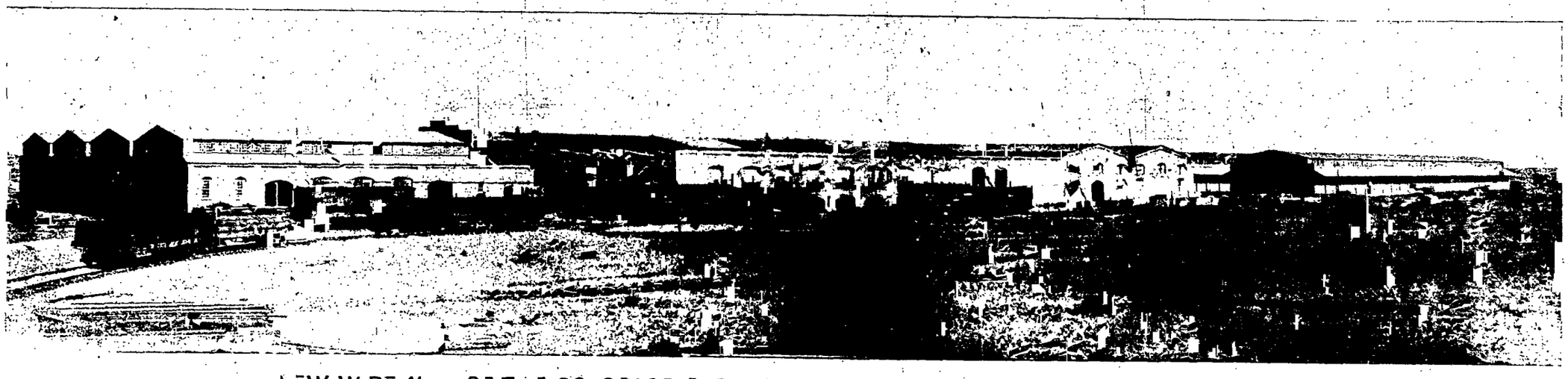

VIEW WITHIN THE COLORADO FUEL AND IRON CO.—THE LARGEST IN THE WORLD.

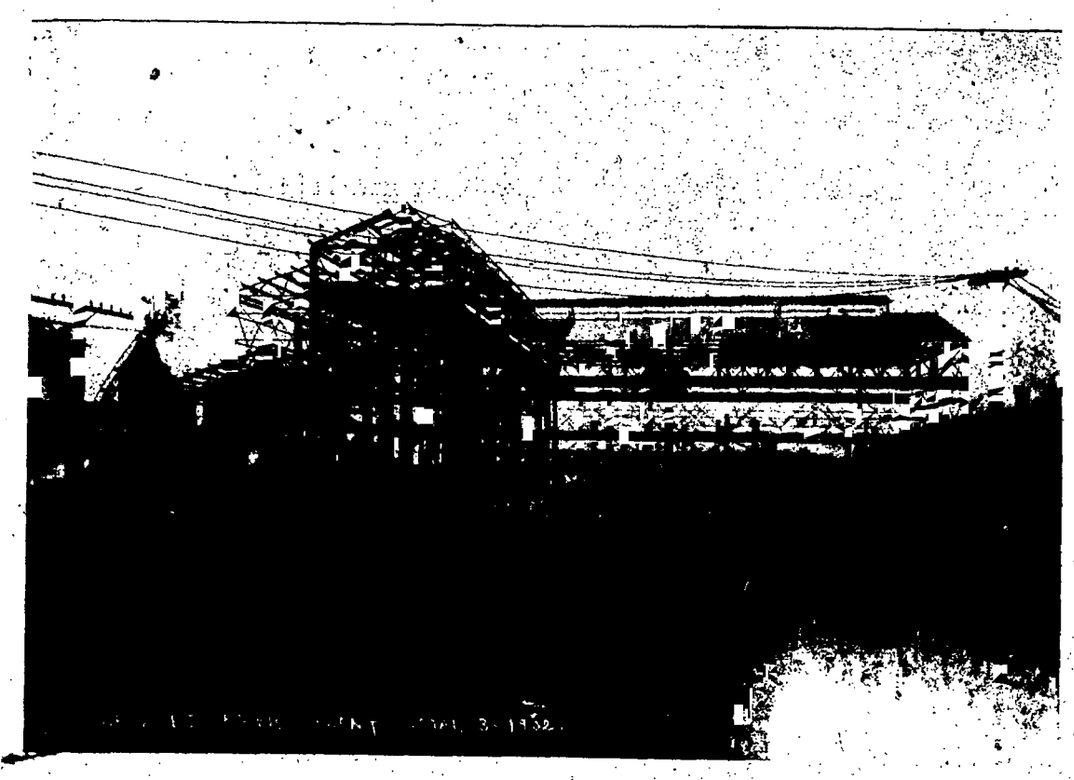

NEW BESSEMER PLANT OF THE COLORADO FUEL AND IRON CO.

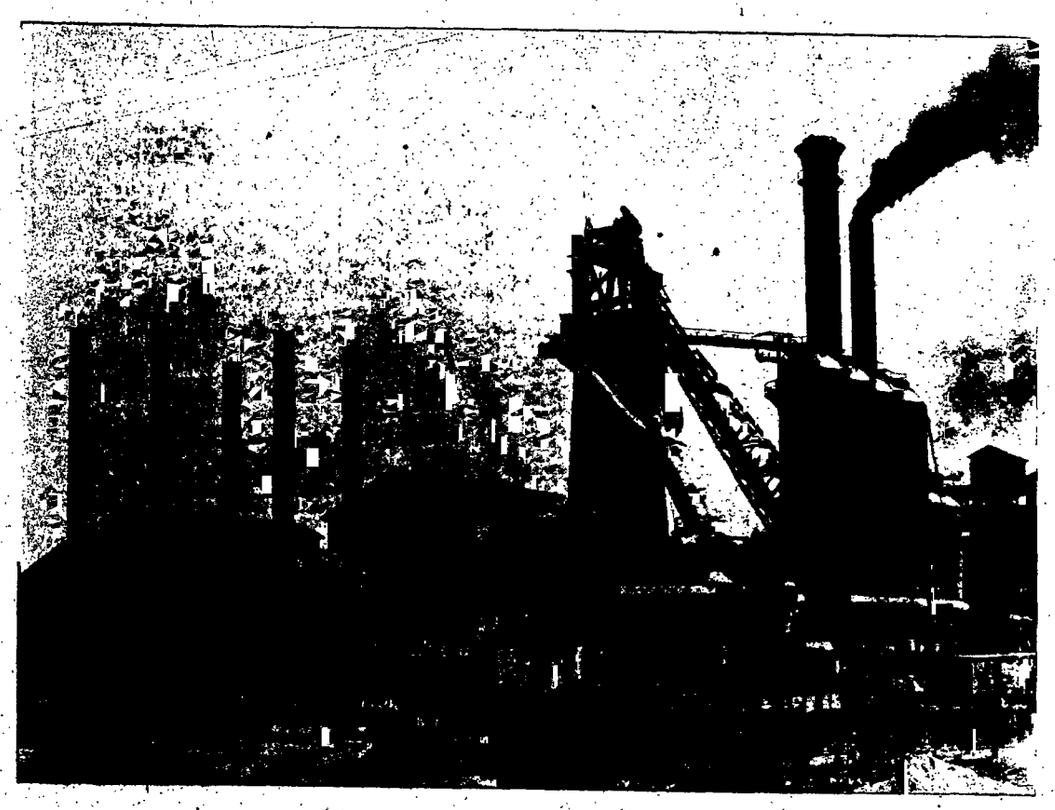

SOME LAST FURNACES OF THE COLORADO FUEL AND IRON CO.

NEWSPAPERARCHIVE.COM

The Story Is Told on Every Page

PUEBLO, COLORADO, is today the most prosperous city in the entire west. The story of its greatness is told on every page of this paper. The Colorado Springs Gazette this morning tells its readers of the great improvements that have been made and are being made here by the Colorado Fuel and Iron Company, the American Smelting and Refining Company, the Standard Fire Brick Company, the Schofield Steel Wheel and Wagon Company, the Railroad companies and numerous other corporations doing business in the "Pittsburg of the West." The future prosperity of the city is assured and for the many reasons stated in these columns today

Pueblo Offers a Unique Field for Safe and Profitable Investment

Greater Crowds to Follow

Jay Gould, Andrew Carnegie and other men conversant with the commercial progress of the United States have frequently prophesied a great future for Pueblo. The location of this city, convenient to both coal and iron mines and eighteen hundred miles closer to the Pacific coast than the steel and iron centers of the east, makes Pueblo the logical center of supplies for the rapidly increasing steel trade with the Orient. Last month the pay roll of the Minnequa plant amounted to over a quarter million of dollars and the combined pay roll of the city is now over $13,000,000 a year. At the present time there are 3,500 men employed at the steel works, but as soon as the $12,000,000 extensions have been completed 12,000 men will be on the same roll. Three thousand men are employed in the three smelters located here and work has been commenced on the building of a new zinc smelter which will employ 1,000 men.

Within Two Years Pueblo Will Have a Population of 50,000 People

and they will all have to have homes to live in. The present population is about 50,000 and there is not a vacant house in town. Hotels and lodging houses are full with new comers waiting for houses to be built. THE OPPORTUNITIES FOR REAL ESTATE INVESTMENTS ARE UNLIMITED. These people want to rent and buy homes and they will have the money to pay for their purchases, as the men working in Pueblo receive good pay. Paul Morton of the Santa Fe System, Colonel Albert A. Pope, Guggenheim Brothers and other capitalists familiar with the greatness of Pueblo have already invested in real estate here and other people who have money to invest are reminded of the advisability of

Buying Now Before a Further Advance

For the Cut Edge Investment

Pueblo real estate is surer and safer than gold mines or oil wells. I have a number of choice offerings in the best residence additions in the city. These bunches of lots will be sold at very low figures and the money invested can be turned within a few months with large profits to the investor. Note the locations:

250 lots in Barker Place.
250 lots in Cooper Place.
300 lots in Shardy's Addition.
450 lots in Evanston Park.
500 lots in Irving Place.
[illegible] lots in Wiley & Chamberlain's Addition.
275 lots in Central Park.
300 lots in Hatrick & Fosset's Addition.
350 lots in Grand View Addition.
550 lots in Patterson Park.

Hillside Lots

For the small investor one of the very best opportunities is to be found in Hillside addition. This addition is in the choicest residence section of the city, removed from the smoke and dust of the industrial plants, with a commanding view of the Rocky Mountains, all the way from Pike's Peak to the north to the Spanish Peaks to the south. It has water mains and sewers, free mail delivery, fine schools, fire protection, and it is just fourteen minutes' ride from the postoffice on the Dundee car line. Four hundred Hillside lots were put on the market some weeks ago and they were sold in a remarkably short time. J. D. Evans, one of the purchasers, won a $4,000 house at the close of the sale and plans for this home are now completed. The remaining 300 lots are now offered at the following low prices:

Corner Lots in Parts, $200 Each Lot
Inside Lots, $150 Each

If payment for these lots is made in cash a discount of 10 per cent. will be allowed, or they will be sold on the following easy terms:

$10 down on each lot and $5 per month until lots are paid for, with 6 per cent. interest on deferred payments.

As soon as these 300 lots (but 250 remain) are sold the purchasers will meet and award a $3,000 house which is offered.

Lots in adjoining additions are to day selling for nearly twice the price asked for these lots, and within a year Hillside lots will be worth more than double the present selling price.

For Further Particulars Concerning PUEBLO REAL ESTATE INVESTMENTS write to or Enquire of

I have lived in Pueblo for 24 years and during all that time have been actively engaged in business, so I am familiar with conditions and real estate values in every section of the city.

PAUL WILSON

Real Estate and Insurance

[illegible] Street, Opposite the Postoffice, PUEBLO, COLO. Telephone Red 332

Special attention paid to Investments and Collection of Rents for non-resident investors.

REFERENCES:
Any Bank or Business House in Pueblo

GOVERNOR JAMES B. ORMAN.

It was in the election of Governor James B. Orman, that the people of Colorado for a third time chose a Pueblo man, the first instance being the choice of Frederick W. Pitkin and the second ex-Governor Adams. It is befitting that the last two gentlemen thus honored are living monuments to unaided accomplishment—men who made the most of poor opportunity—for Colorado's present governor, like many other men who have attained prominence in the public eye, was denied, perforce of circumstances, that which Providence, or whom you will,

has seen fit to bestow upon a fortune-favored few—a college education. That the office sought the man in this case is evidenced by his refusal of the gubernatorial nomination on two occasions, both in '88 and '90.

As a farm-hand, and under parental direction, Mr. Orman experienced the hardships that come with tilling the soil. With manhood came the desire to forsake the plow for an occupation of greater possibilities; he became interested in railway construction, and was an important factor in the building of such roads as the Denver & Rio Grande, Colorado Midland, the famous "Cripple Creek Short Line," Canadian Pacific and other equally important railways. The contracting firm of Orman & Crook is still in existence.

In 1897 Governor Orman was elected mayor of Pueblo, and 10 years prior to the extraordinary session of the state legislature just closed, he represented his district in the general assembly. He was one of the founders of the street railway system in his home city, and the cultivated portion of Pueblo county's soil is in a large measure due to his untiring efforts. The governor has several gold and coal mining properties in this state.

Muscatine, Iowa, is the place of his birth and 1849 the year. The home life of Colorado's chief executive and family is a standard anyone might seek to attain. Scores of warm personal friends could tell of many pleasant hours spent beneath the roof of his magnificent residence in South Pueblo, and the closing lines of this article could mention nothing more appropriate than this, the crown of happiness which he has so justly won.

DOING GREAT WORK.

The Minnequa Town Co. Wants Homes for the Workers.

Perhaps few people realize what it is to provide homes for 5,000 men within six months or a year, yet this is what has to be done in Pueblo.

The Minnequa Town company has been doing much good along this line, both by erecting homes themselves and by offering strong inducements to others. They have laid off additions convenient to the great industrial plants, and in this issue will be found some examples of the residences that are being erected. The officers of the company are, George W. Bowen, president; F. O. Root, vice president; John L. Jerome, treasurer; S. I. Heyn, secretary and George Herrington, assistant secretary.

The bulk of the work falls on the shoulders of the president and assistant secretary. They are both enterprising men, easy of approach and ready to aid newcomers in helping them to invest in homes. Pueblo owes both Mr. Bowen and Mr. Herrington a debt of gratitude for the good work they are accomplishing.

HOW PUEBLO'S STABILITY GROWS.

The solid nature of Pueblo's growth can best be judged from the following statement and contrast of the resources of her banks:

Total Resources,	
February, 1898	$ 5,800,000
Total Resources,	
February, 1902	$10,000,000
Total Deposits,	
February, 1898	$4,900,000
Total Deposits,	
February, 1902	9,000,000

W. F. McCAFFERTY.

Pueblo's Chief of Police.

In filling the various offices pertaining to the preservation of the peace and maintaining the good name Pueblo has acquired as a law abiding community, it is absolutely necessary that men be selected who possess the necessary amount of forbearance, tact and good judgment to be able to control without severity or causing friction between any section or class. Pueblo has many such men but none command those qualities to a greater degree than the subject of our sketch, W. F. McCafferty, Pueblo's chief of police.

Born in Virginia City, Montana, in 1866, he came to Pueblo with his father when only four years old. He began life working in his father's grocery where he continued until 1886, when he went into the South Park country with the "76 Cattle company."

Two years later he returned to Pueblo and started in the grocery business for himself, working at that until 1889 when he accepted the position of jailor under Mayor Groom and retained it under Mayors Henkle and Hamilton. In 1894 he went to work for the D. & R. G. R. R. as clerk in the office, and in 1895 took charge of the Florence & C. C. R. R. warehouse at Cripple Creek. In 1897 he represented the Western Weighing association, a position he retained until appointed to his present position by Mayor Rizer on April 1.

A man of keen discernment, strong will and thoroughly reliable, he is discharging his duties in a manner that justifies the confidence of his friends. He is respected for his manly qualities and is popular with all who know him.

COMPARISONS THAT TELL A STORY.

The great Krupp works at Essen, Germany, have a combined length of 68 miles of railroad.

The Colorado Fuel & Iron company have 75 miles of switch tracks in their Pueblo yards alone.

Real Location For Suburban Homes

Near street car line, connected with new suburban service of D. & R. G. Railway Co., and adjacent to large manufacturing industries, [illegible] for sale cheap, if taken as a [illegible]

JOHN H. CLIVES,
Real Estate and Investments,
104 New Pope Block, Pueblo.

Bessemer Office and Agency for Bessemer Properties,
Corner Evans and Northern Avenue.

CLIVES & [illegible]

NEWSPAPER ARCHIVE.com

Some Notable Buildings In and About Pueblo

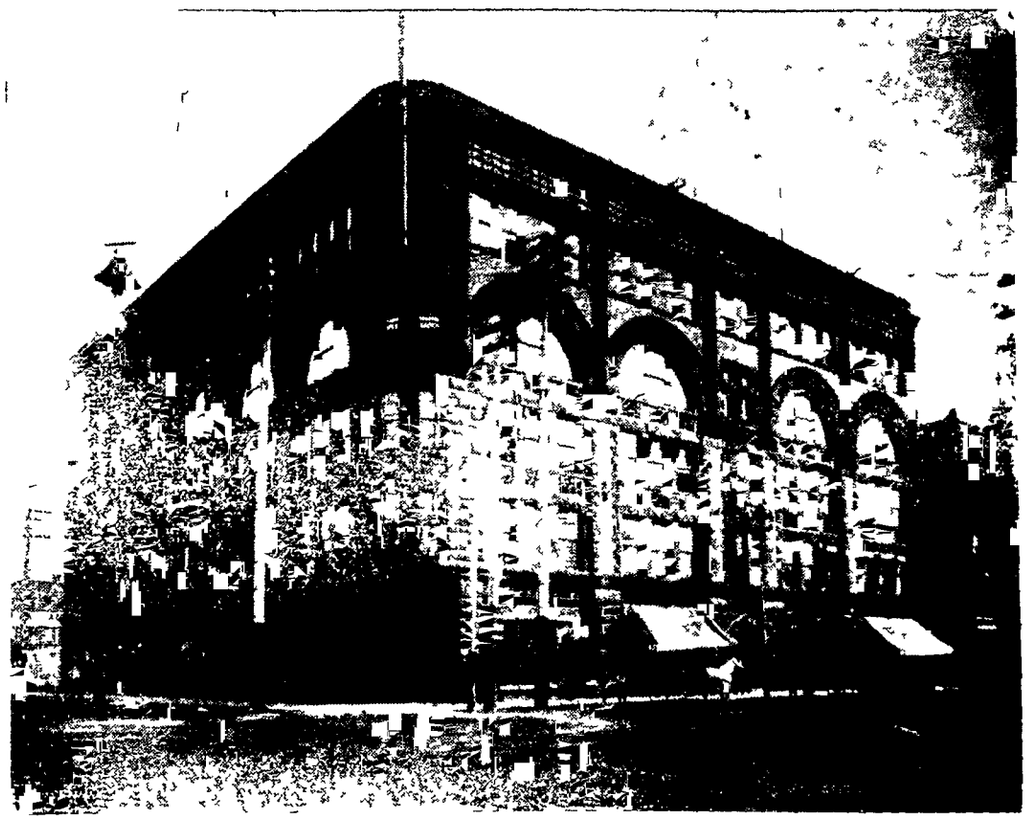

THE CENTRAL BLOCK, PUEBLO

PUEBLO NATURAL RESOURCES

Adjacent to Pueblo are raw materials of almost every description such as alabaster of several colors gypsum several varieties of fire and pottery clays clay carrying 40 per cent aluminum and 47 per cent silica cement rock that makes fine grade Portland cement glass sand 98 1-2 per cent silica iron ore lead copper silver gold zinc granite lime stone red white and all shades of brown stone, marble of all colors from white to black mica soapweed for soap asbestos tin coal (lignite bituminous coking and anthracite in inexhaustible quantities) nickel graphite 50 per cent oil and mineral waters of all kind

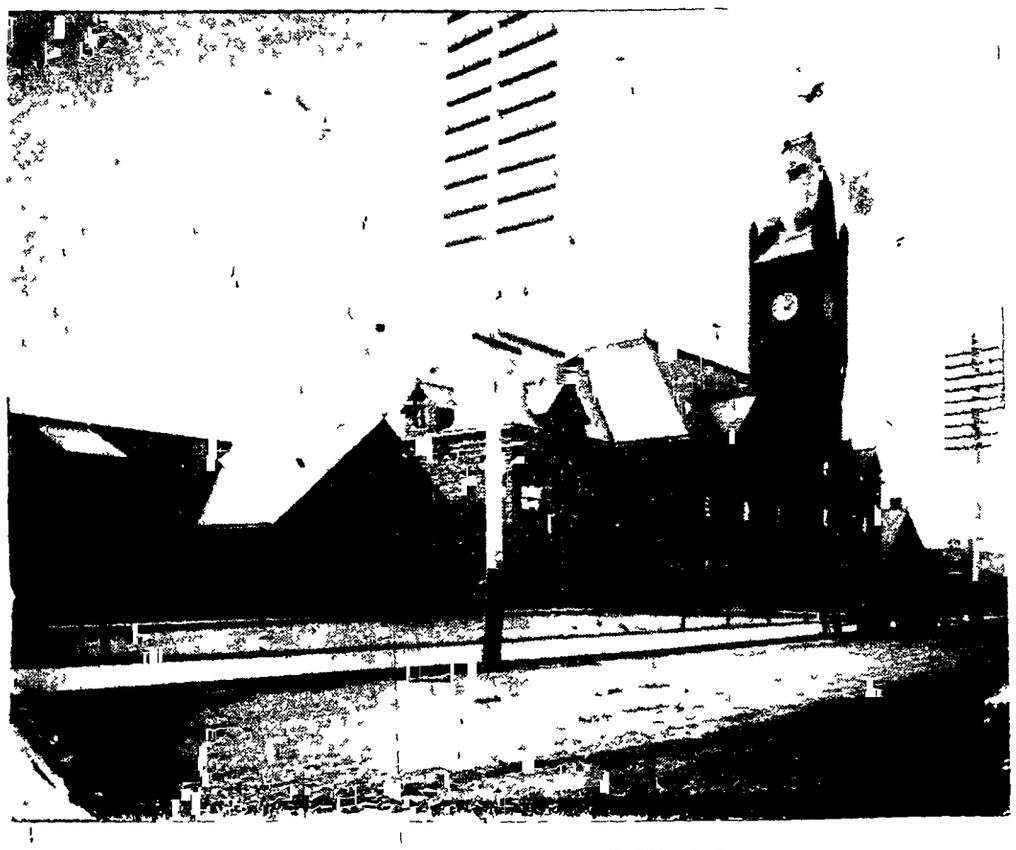

UNION PASSENGER STATION, PUEBLO

ABSOLUTELY CONVINCING FACTS

The production of coal in the entire state of Colorado for last year was 5 000 000 tons Of this

PUEBLO CONSUMED 2 000 000 TONS,

Or one third the entire output The coal production of Colorado is about 10 tons per capita for the entire state In the city of Pueblo it is

ABOUT 10 TONS PER CAPITA

NEW STEEL RAIL MILL OF THE COLORADO FUEL AND IRON CO — CAPACITY 1,200 TONS PER DAY.

FIFTY THREE MILLION DOLLARS

Was added to the world's wealth by Pueblo in 1901

Though second in size of the cities in Colorado Pueblo is first by a good many millions in the value of manufactures produced The figures tell the tale of Pueblo the greatest manufacturing city between St Louis and San Francisco They speak for themselves

Steel works of the Colorado Fuel & Iron company	$15 000 000
Philadelphia Pueblo and Colorado smelters	24 000 000
Brick and tile works	5 000 000
Foundries and machine shops	2 500 000
Other manufactories of various sorts	7 500 000
Total	$53 000 000

MAKE A NOTE OF THIS

[illegible]

THE MINERAL PALACE, PUEBLO.

PUEBLO'S SMELTING BUSINESS

The three smelters now running in Pueblo have 25 furnaces with a total output of 2600 tons per day The new zinc smelter will have six or seven furnaces which will treat 600 or 700 ton daily making in all a total daily output of over 3400 tons The gross value of the years output is $35 000,000

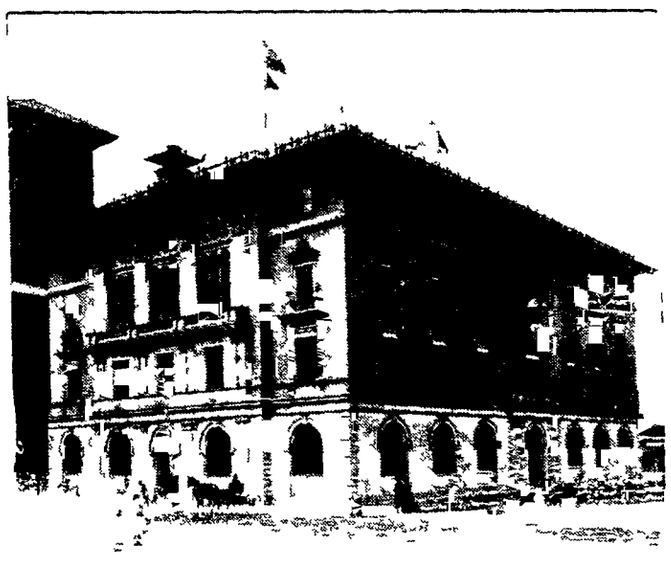

U. S POSTOFFICE BUILDING, PUEBLO

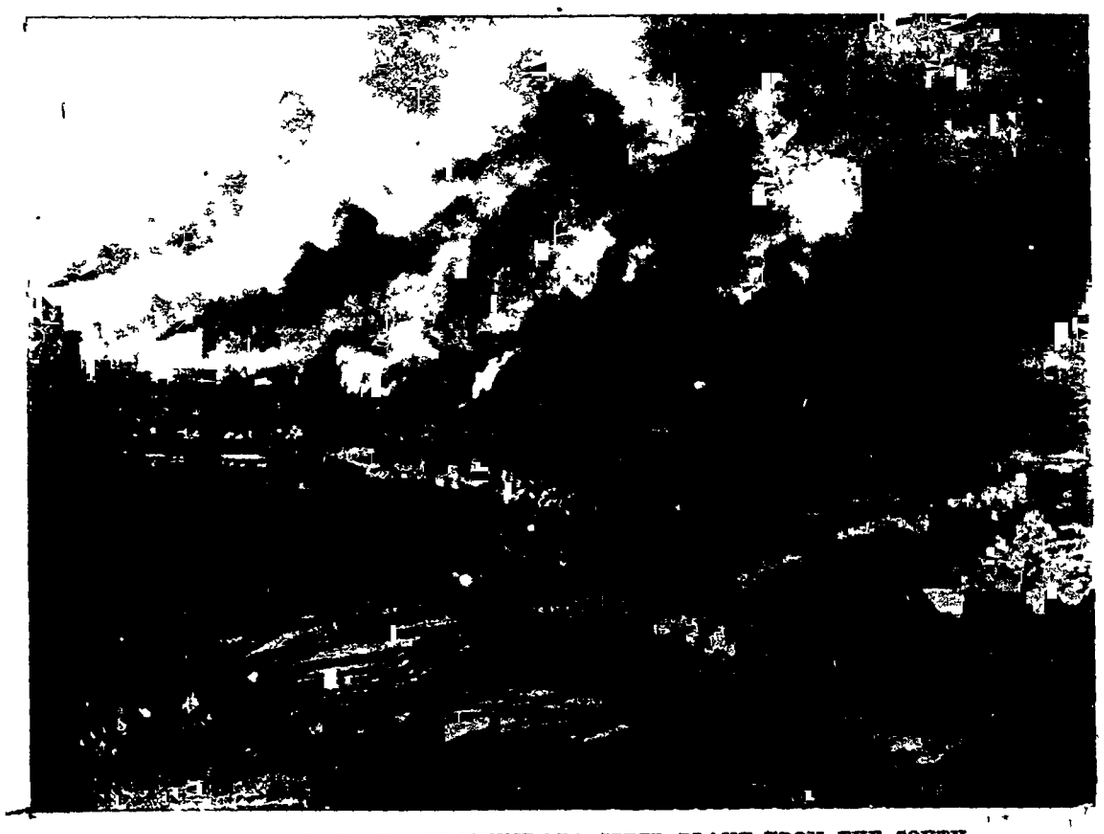

GENERAL VIEW OF THE MINNEQUA STEEL PLANT FROM THE SOUTH.

PUEBLO'S RAILROADS

The following lines of rail come to Pueblo Atchison Topeka & Santa Fe Missouri Pacific Chicago, Rock Island & Pacific Denver & Rio Grande Colorado & Southern

$23,000,000 TO BE SPENT THIS YEAR.

From a careful estimate by the Business Men's association it is calculated that $23,000 000 will be spent in new industries and improvements, business blocks, residences and new rail road extensions in 1902

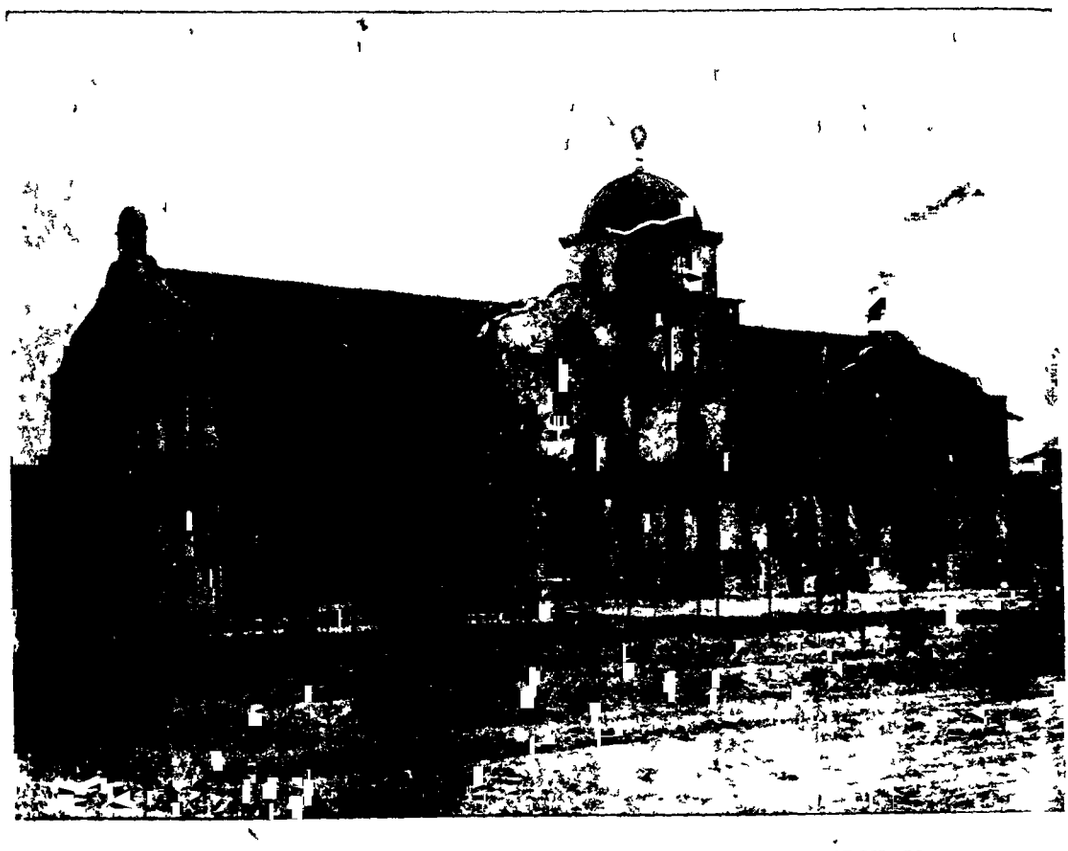

THE NEW PUEBLO OFFICES OF THE COLORADO FUEL AND IRON CO.

HON. L. B. GIBBS,

Pueblo's Public Library Bequeath.

[illegible] in [illegible] one [illegible] Pueblo [illegible] not [illegible] thought [illegible] possible [illegible] years [illegible] Mr [illegible] [illegible] [illegible]

SENATOR JOHN R. GORDON

Register United States Land Office, Pueblo, Colorado.

The men who have always believed in the city's bright future and who are now reaping the harvest of their foresight in Pueblo today have their counterpart in Colorado Springs. What Pueblo was having its boom and development in the early days Colorado Springs is now enjoying. The parallel could be drawn almost in every instance, simply that they are a little ahead of the time.

There are still some of those men who believed in their operations with their money and in many cases in the realization of their hopes in the growth of this, the Pueblo of the Pittsburg of the West.

Among this class of citizens is John F. Gordon, the present register of the United States land office and subject of our sketch.

He started in Illinois, he journeyed west into Colorado some 30 years ago and since that time has been identified with the development of the state in many ways.

A civil engineer by profession, he had a just perception of Colorado's possibilities and time has bring them before the world. For many years he devoted his work to building up Pueblo and was instrumental in erecting several fine buildings, one being the hotel on the Mesa which was unfortunately burned.

John F. Gordon has always been an ardent Republican and shared the fortunes of the party in both sunshine and rain. He was a member of the state legislature in the Ninth assembly and was state senator during the Tenth and Eleventh assemblies. While at the state house he did much good work for his home town and the state generally, the most notable being the passing of the irrigation bill which is a modification of the Wright act in force in California and bill adopting the provisions of the Carey act which secured to the state 1,000,000 acres of land.

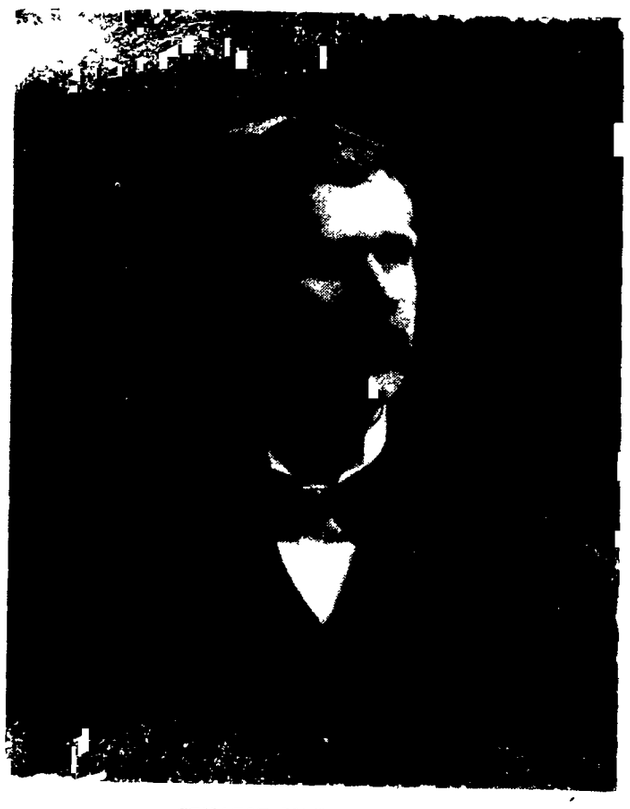

SENATOR JOHN R. GORDON
Register United States Land Office at Pueblo

In 1898 he was appointed register of the Pueblo land office, a position he has filled ever since. As an official he is respected by all who have business with the land office while as a man he is liked for his rectitude, his faith in the future of Pueblo and his continued effort to promote its growth.

THE SOIL PAYS FOR THE IRRIGATION

Pueblo County's Farm Products Increase Steadily.

The rapid growth of Pueblo as a manufacturing center is creating a large and ready market for agricultural products. Showed men are beginning to see the advantage and to buying farms in lands well known for the high quality of products to demand for all kinds of farm products.

The history of the Arkansas valley of this state is interesting and instructive and shows what can readily be accomplished in a few years time toward building up a great empire. It is recognized as the best agricultural valley in Colorado and in the entire west for hay, fruit and has nearly 200,000 acres under irrigation at this time. The valley proper begins at Canon City, forty miles west of Pueblo, but the city of Canon City at this point there is less than 1,000 acres under irrigation for it is only after leaving Pueblo that it widens to any considerable extent. Irrigated land is now selling at $100 an acre in the vicinity of Canon City and has been selling at this price and is considered cheap by the farmers in that vicinity for several years. At Rocky Ford 60 miles on the other side of us or to the east the average price now asked is $100 an acre. We are about mid way between these points with every advantage offered by either section. Prices of farm property have not much more than doubled in the west on the east with the advantages in favor of the latter section and by steady increases all the way.

The irrigated lands in Pueblo county lay along the Arkansas in a narrow strip of country averaging in width west of Pueblo less than a half mile and on a series of terraces south of the river and east of Pueblo extending east for a distance of 20 miles. Pueblo of course is the first market place but along the bottom of the mesa the entire length extends both the Santa Fe and Missouri Pacific railroads with a half dozen or more shipping stations such as Chico, Avondale, Boone, Nepesta, etc. The distance from the most proper to these different points does not exceed four or five miles anywhere. The county has under irrigation only 40,000 acres of land very small when the population of the city is considered and it is very probable that this amount will forever constitute the irrigated area of the county. There are many small irrigating ditches taken out in the early days, many of them not covering more than a single farm of a hundred acres, but there is one large ditch in the county, the Bessemer of which the residents are justly proud. It covers 25,000 acres of land constituting all of that portion lying on the mesas east of the city and the most desirable land in the county. The Bessemer canal is one of the best and oldest in the Arkansas valley, a portion of its water appropriation from the river dating away back to the sixties. This amount of water is always flowing in the canal and in addition during the irrigating season of the spring and early summer when the snows of the mountains are melting the canal flows bank full and should the necessity ever arise for more water storage reservoirs can be constructed out of the mesa at small cost. There is one large reservoir now in operation having a capacity of 20,000,000 cubic feet of water that has been built for several years and which could demonstrate to any one the practicability of a reservoir system if ever required.

Among the leading products of the soil of this county wheat, alfalfa, vegetables, cantaloupes, berries, fruit and sugar beets are the most important and grown to the largest extent. Any of these products reach here their highest perfection and return a yield fully 50 per cent greater per acre than in the best eastern states where rainfall is depended upon to grow the crop. We find by careful money extending over a number of years and information received from the farmers themselves that the average yield of these crops in Pueblo county is about as follows:

Wheat, per acre, 50 to 60 bushels.
Alfalfa, per acre, 4 to 6 tons.
Vegetables, profit of from $100 to $300 an acre.
Cantaloupes, $50 to $[illegible] an acre.
Berries, $40 to $200 an acre.
Fruit, apples, cherries, pears, etc., $75 to $140.
Sugar beets, 12 to 20 tons an acre.

It is very seldom the yield falls below these figures, and if it does no one is to blame but the farmer himself. The soil over the mesas of Pueblo county is quite uniform in character, being a rich sandy loam of great depth and wonderful durability. No fertilizer of any character is ever required. It pulverizes easily and is nice to work. It is indeed a pleasure to work these lands compared with the clay soils of the eastern states.

The growing of sugar beets is getting to be an important industry. Tests made from beets grown in Pueblo county showed a much higher percentage of purity and sugar in every instance and an average yield of 12 to 20 tons to the acre. Our local farmers are taking considerable interest in the new industry, but the greatest need is more farmers who will look especially of this line of work. Knowing the success is assured and the market provided for all that can be grown there is no need for hesitation on the part of the farmer while a much larger profit can be made than in any line of general agricultural pursuit. Many of the growers are clearing from $[illegible] to $[illegible] per acre.

This industry is a growing one for the sugar factories at Sugar City and Rocky Ford afford a sure market and the grower is paid the same price for his beets as if he delivered them at the factory.

On all sides of the limited area of irrigated land in this county there abounds a free range that is not excelled anywhere in the west. The nearest portion of this free grazing country constitutes the foothills of the Rocky mountains on the south and the great prairies on the east and north. Cattle and sheep are run on this free range during eight or 10 months of the year and are placed in fair condition for the eastern market during the short winter months by feeding alfalfa with little corn for hardening. A large number of cattle are shipped out annually by the local stockmen who have followed this course and with very satisfactory profits. The greatest branch of this industry in the county, however, is the feeding for other growers outside of the district. Cattle and sheep men from Arizona, New Mexico and other points in the south and west have been in the habit for years of bringing their herds to this point for feeding and this has now assumed such proportions that nearly one-half of the entire irrigated area of the county is used for growing alfalfa. Thousands and thousands of tons are annually produced averaging from four to six tons to the acre and all cleaned up every year by these feeders and the local Pueblo market. The price paid in Pueblo for unbaled alfalfa hay is from $4 to $6 a ton in the stack and at this price it is easily seen that there is a large profit for the farmer without any great outlay in growing and preparing the crop for the market. There is water in abundance throughout the county for the range stock and they come in off the range in the early winter in excellent shape to readily take on fat. From this point they are shipped to either Kansas City, St. Louis or Chicago.

Pueblo county undoubtedly enjoys splendid advantages for the market gardener and a great amount of land in the county is under cultivation for this purpose alone. The close proximity of the land to a great city the size of Pueblo affords a market for much more than can be produced. The market price is regulated only by the price of such products shipped in from outside states with the freight and commission charges added, hence it must be readily seen that the market gardener of this county dealing in vegetables of every character, berries and small fruits can lay his product down to the consumer in the city of Pueblo at a profit fully 100 per cent greater than that received by the grower on the outside, who is compelled to not only pay freight rates but added to this the charges of the commission men for handling the same. Of course the vegetables from the grower at home are much preferred, for they are furnished fresh every day.

Cantaloupes and watermelons are another profitable crop and have been marketed in large quantities in past years. The Pueblo Melon Growers association was organized two years ago especially to market this product and shipments were made daily in carload lots to Kansas City and St. Louis. Cantaloupes are a profitable crop throughout the Arkansas valley and nearly 300 carloads are marketed annually. This year a large commission house in New York has the contract for nearly the entire crop.

This terse statement of facts is to indicate the value of the agricultural resources of Pueblo. They are certainly attractive to any man who deserves to get wealthy by the means of good, honest labor.

GROWING STEADILY.

The American Tent & Awning Co., 322 Santa Fe Avenue, Pueblo.

A typical example of the rapidity with which business enterprises are growing in Pueblo is that of The American Tent & Awning Co.

This undertaking started business in Pueblo the end of last January and now employs 15 people and has two traveling salesmen. They manufacture all kinds of tents, awnings, wagon covers, ore sheets, flags and canvas goods of all kinds and are dealers in wrapping twine, hammocks, camp and lawn furniture, etc. Mr. S. A. McIntyre is at the head of the company. He has had 15 years experience in this line and the success that has come to the company speaks volumes for his ability.

Millionaires Made From Real Estate

It is a well known fact that a majority of the wealthy families of America made their money from investments in real estate. When New York City was no larger than Pueblo is today, the Astors began buying small parcels of real estate. As time went on such wealthy people as Vanderbilts, Goelets, Sloanes, Stuyvesants, Martins and hundreds of others followed suit and as a result they have multiplied and counted their fortunes by the millions.

There's Still Same Chance For You Now

If you will use your good judgment and grasp the situation in Pueblo, and realize what the future will do in real estate values. We have studied it and invested largely in unimproved real estate in all sections.

Lots in Palmer Avenue Place

We make money for you if you buy now. This choice residence location is located on "South Side," 13 blocks from Union Depot. Lots on high ground, is clear of smoke, yet convenient to the industrial plants. Its water mains are electric light, is two blocks from car line and is one of Pueblo's finest residence sections. Several houses now being built and we will give special inducements to those who will build homes. Lots from $150 to $250, terms—one dollar down and balance on your own terms. Several acres adjacent. Call or write office.

Best Rock Proposition

We own the control of the largest list of cheap and choice blocks of residence lots in almost every section of Pueblo. We will sell on such terms that by placing them on the market in single lots you can make big money. The proposed street car system for which the ordinance is now pending in the city council will pass through several of our properties. Prices will advance 75 per cent to 150 per cent within a year.

We Have Lots in Some Of Pueblo's Best Additions at Prices Ranging from $5

We have also some choice propositions on improved real estate and business property. Within a few days we will be ready to make investment that are sure to increase in value.

Write for information

THE DENVER EASTERN INVESTMENT CO.
B. P. ARCHER, PRES. FRANK STANSFIELD, SEC'Y AND TREAS.
PUEBLO, 204 Central Block, COLORADO.

LOTS IN Lake Avenue Addition IN PUEBLO

We have placed on sale a limited number of lots in LAKE AVENUE ADDITION, in Pueblo. This addition is located in the south part of the city, within easy walking distance of the great Steel Works and Smelters, and three blocks from Lake Avenue.

The price for inside lots of twenty-five feet frontage is $250, which is from $25 to $50 less than prices of adjoining properties. See plat of Pueblo showing the location of this addition.

We have large lists of Pueblo properties for sale including houses and improved lots in all parts of the city. We can be of valuable assistance to intending investors in Pueblo real estate, having been established in business in the city since 1886.

We make a specialty of caring for property for NON-RESIDENT OWNERS, and give our personal attention to it, thereby insuring greatest possible results and satisfactory reports.

BUY REAL ESTATE

AND MAKE MONEY ON

BESSEMER AND MINNEQUA REAL ESTATE

A brick business block on Northern Ave, finest location with 66 feet frontage renting at $180 per month, $2,160 per year, price for a short time $7,250
Figure the per cent on this investment
Another business house with 25 feet front on Northern Ave, on corner, price for short time $3,250
Nine vacant lots on Northern Ave $700
FINE BUSINESS LOTS on Santa Fe Ave, in new town, on both sides of new Minnequa bank, from $650 to $700
RESIDENCE LOTS and *INCOME* properties in all parts of *BESSEMER MINNEQUA* and the *SOUTH SIDE.*
OUTLOTS. Accounts given special attention.

STEB WILKS REALTY CO.
[illegible] Northern Ave., Pueblo, 322-C.
Pueblo, (Bessemer), Colo.

Fire Insurance, Surety Bonds and Loans

MILES & CRAWFORD

[illegible] Santa Fe Avenue, Pueblo, Colo.

Some Improvements on Minnequa Townsite

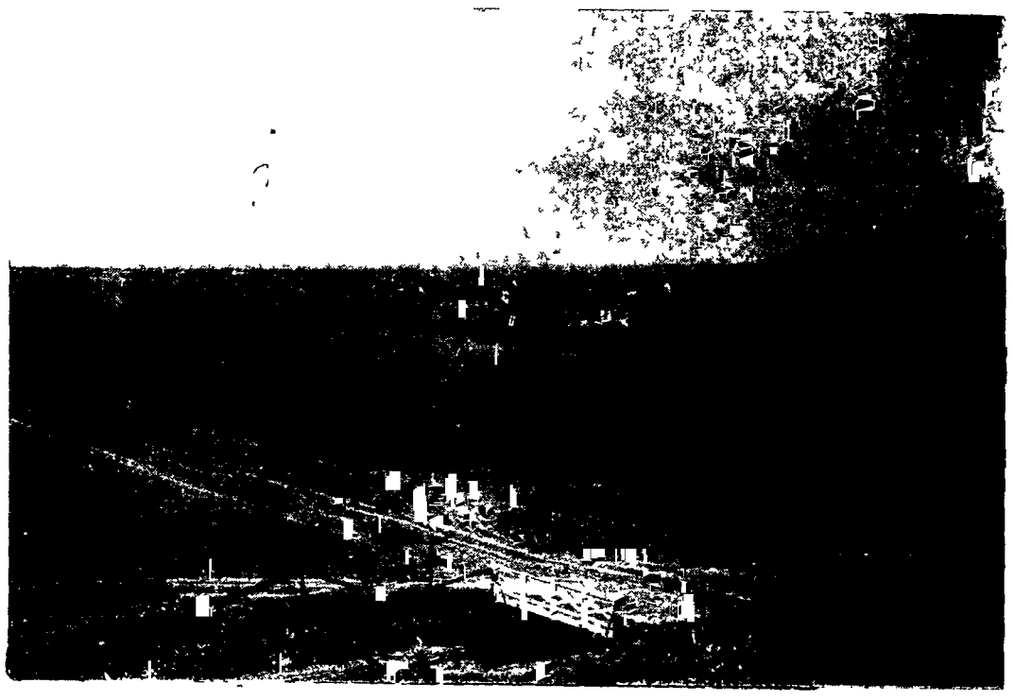

VIEW OF THE MINNEQUA TOWNSITE
December 15, 1901

The Rapidly Growing Residence District of Pueblo

THE MINNEQUA BANK OF PUEBLO

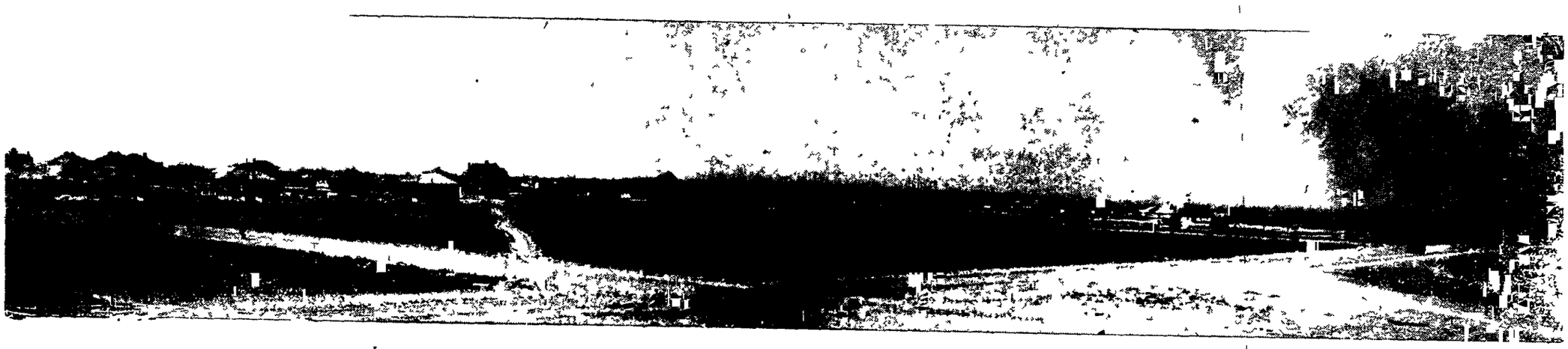

GENERAL VIEW OF MINNEQUA TOWNSITE
Apr 25, 1902.

Seventy-five Residences Erected Since Last December

SPLENDID RESIDENCE INCLUDING 50-FT. LOT
$5100

PRETTY COTTAGE INCLUDING 50-FOOT LOT
FOR SALE—$2,250

TWO HOMES INCLUDING 50-FOOT LOT
$2,750

Erection of Two More Residences Will Start This Week

Photo by London Stereoscopic company.

GERTRUDE ELLIOTT, CO-STAR WITH FORBES ROBERTSON.

This is a portrait of Gertrude Elliott, sister of Maxine Elliott. In private life Miss Gertrude is Mrs. Forbes Robertson, and Maxine is the wife of Nat C. Goodwin. They are admittedly the two most beautiful sisters on the stage. Miss Gertrude has done some surprisingly good work as the co-star of her husband, and her visit to this country next season is looked forward to with great pleasure by the thousands of persons whose faith in her ability has been unwavering.

BEFORE AND BEHIND THE FOOTLIGHTS

ELISABETH MARBURY, the energetic and brainy woman who was laughed at when a few years ago she announced her intention of opening an agency for the sale of plays, but who has since put her detractors to rout by amassing a very comfortable little fortune, recently sailed for Europe. Miss Marbury, be it understood, is the American representative of most of the prominent authors of France. Among these naturally is Jean Richepin, author of "La Du Barry," the play which David Belasco rejected for Mrs. Leslie Carter after having made several payments on it. Then Belasco himself wrote "Du Barry," which has scored a pronounced hit. Richepin is suing for royalties, alleging that his play forms the basis of Belasco's work. Belasco affects not to be disturbed by this allegation and declares that at the proper time he will be able to prove that M. Richepin had no exclusive right to the episodes he exploited in "La Du Barry" inasmuch as he took them from the published work of another French author, to which Belasco or any other writer has access.

Despite these facts, however, the announcement that Miss Marbury has sailed and will promptly visit Richepin was followed by the admission that Belasco was also about to start for Europe on a flying trip. This has set the Rialto gossips to buzzing. They see in Belasco's trip a connection with Miss Marbury's visit to Paris, and they affect to believe that Mr. Belasco is after a settlement with M. Richepin. So far as the indications go, there is nothing to warrant this assumption.

Another Explanation.

Then there is another story to the effect that Mr. Belasco will go to Paris for the purpose of interviewing a certain eminent French actress who harbors the delusion that she can get the last atom of sensation out of the role of Du Barry. Still another report has it that Mr. Belasco is simply going across the pond in order to absorb atmosphere for the play for Blanche Bates which he now has on the stocks. The last explanation, and the most plausible and most generally believed, has it that private matters call the playwright to the other side of the water and that he will not tarry there a moment longer than is necessary, although it is probable that, being in Europe, he may perfect a few arrangements in connection with Mrs. Carter's forthcoming appearance in London and later in Australia.

But, no matter what Mr. Belasco's intentions may be, it is not difficult to ascertain those of M. Richepin. That gentleman sincerely considers himself the victim of a most unprofessional trick and intends to push the matter of his claim to "Du Barry" to the uttermost. Of course if Mr. Belasco is able to make good his contention the doughty Frenchman is certain to be worsted, not only with reference to the matter at issue, but also as to his hitherto unsullied reputation. But the calm opinion of disinterested outsiders is that Mr. Belasco has been misinformed and that M. Richepin will have no trouble in demonstrating that, no matter what may be the facts in connection with the authorship of "La Du Barry" and "Du Barry," he has at least been acting throughout in perfect good faith.

"Close" Female Stars.

The liberality, delicacy and thorough refinement of many of our stars is something wonderful to contemplate. In the case of several of them there is not even an appreciation of the meaning of those three words. What is more remarkable is that for selfishness and pure meanness the men are simply "not in it" with the women.

A story is going the rounds concerning a woman star who had grown to expect a present from her company on each recurring anniversary of her birth. It happened that the company had been obliged to lay off half a week prior to the auspicious date. In consequence it had jumped from the last stand directly to the large city in which it was booked to open on Monday. The company arrived there Thursday morning, and in the afternoon the star, accompanied by her acting manager, visited a jewelry store, where she selected the present which she wished the company to give her. The manager was informed of her intention and promptly bought the baubles, informing the universally hard up members of the company that each had been assessed so much toward a present which no one save the manager and the prospective recipient had ever seen. But the actors, who had no alternative but to submit to this extortion, did not, of course, get a cent for the lost three nights or for the extra matinees given that week.

Another instance of pettiness concerns a female star who has made a small fortune this season. She was unwilling because of religious scruples to play on a certain day. Probably no one else in the company was of the same religious persuasion. Nevertheless there was no performance, and, of course, no salary for that day for the actors. One of the latter some time afterward had religious scruples against performing on a certain one of her religious holy days. She did not get her salary for the missed performance and was surprised to learn that her understudy did not get it either.

Rule Works but One Way.

Still another and again a female star: The company was booked to play at a certain town several years ago. A few hours before the time set for the performance the theater was burned to the ground; no performance, no pay. The company immediately went on to the next stand, arriving there the same evening—Monday. The booking had been for one performance—Tuesday evening. It was found that the house had been sold out, and at the earnest solicitation of the local manager it was decided to give an extra matinee Tuesday afternoon. The paid admissions at this afternoon presentation amounted to more than $800. Of course the members of the company who had been "docked" for the lost Monday night were paid for the extra Tuesday afternoon—of course not! They didn't get a cent.

Once again, and still the female star: This lady concluded after the performance one evening to visit a friend living out of town. She went, presumably spent a very pleasant day and then started for the train to return to the city to get ready for her evening performance. She was informed that no trains could be got through because of the horrible weather. Naturally there was no performance and equally naturally there was no salary, at least not for awhile. Then one member of the company who happened to be possessed of backbone demanded his pay for the performance which he had been ready to give and which was not given because of the star's failure to get to the theater. The gentleman of courage finally got his pay, but it is needless to remark that he did not remain with the company.

Plucky Amelia Bingham.

No one can help admiring Amelia Bingham, the beautiful woman who had the courage to take the Bijou theater at a time when it was not in the zenith of its prosperity, put a first class company, including herself, into it, present a play written by a man who knows as well how to collect royalties as how to write comedies and make a candid appeal to the best theater going circles of this city. She succeeded where every one had predicted flat failure. First came "The Climbers," then "Lady Margaret" and now "A Modern Magdalen." All were worthy efforts, and thoughtful critics were happy to admit that fact even when they felt bound to comment unfavorably upon the technique or the moral of some of these offerings. Mrs. Bingham has probably made money on them all. At any rate she has acquired a valuable repertory which should be useful on the road to any reasonably competent actress.

This is, doubtless Mrs. Bingham's view, for it is announced that next season she will send out five touring companies, of which two will present "The Climbers," two will devote themselves to "A Modern Magdalen" and one will give "Lady Margaret," while Mrs. Bingham will busy herself with the production of a new play, which, report says, has already been decided upon.

There are better actresses than Mrs. Bingham in this country, but there is no one whose courage commands greater admiration or whose willingness to engage as members of her company players whose ability is at least equal to hers is more generally appreciated.

Junior Critics

New York.

THE BOSTONIANS' NEW SOPRANO.

Nellie Mae Brewster of Ottumwa, Ia., who recently made her operatic debut with the Bostonians, is starting on what bids fair to be a brilliant career. She is the daughter of S. A. Brewster, editor and publisher of an Ottumwa (Ia.) newspaper, and has been for three years a prominent figure in musical affairs of her native state. She has a sweet, sympathetic soprano voice of high range and is of attractive personality. Miss Brewster has a natural aptitude for interpreting drama and evidences a fine appreciation of the possibilities of her roles.

Miss Brewster spent four years in studying with Marie Seymour Bissell of New York, who predicts unqualified success for her pupil. The management of the Bostonians has made the Iowa singer an attractive offer for next season, and it is probable that she will decide to remain with them.

SPORTS

POLO PLAYERS GOING ABROAD

THE renewal of officially authorized relations between the polo players of America and England has occasioned considerable congratulatory comment, and the recent announcement of the official schedule of championship games was received with great interest on both sides of the Atlantic. The contests are to take place at Hurlingham, a few miles from London, and the games will be well worth the transatlantic voyage.

The series for the international title is to begin May 31, and several preliminary matches are to be played on different grounds so that the visitors will have ample opportunity to work the kinks out of their arms and legs and to become familiar with English methods. Besides appearing at Hurlingham the Americans are to line up at Ranelagh, also on the Thames, and at Roehampton, where plays a quartet of recent organization.

H. L. Herbert, chairman of the Polo association, has given out the dates as follows: May 3, at Ranelagh; May 8, at Hurlingham; May 12-17, at Roehampton; May 21, at Hurlingham; May 24, at Hurlingham; May 26, at Ranelagh; May 31, at Hurlingham.

The programme was formed by Foxhall Keene, son of James R. Keene, who, with his wife, is now in England.

Although the superiority of English polo players has been widely acknowledged and in some degree demonstrated, Mr. Keene, captain of the Americans, has had so large a number of able men to choose from that we should feel confident of less humiliating results than those attending the matches of 1886 and of a year ago, when summary defeats were administered to us. Last year's games, however, were not official, being played by a party of Americans residing abroad, who participated in games not sanctioned by the Polo association, which body exercises control of and issues sanction for all regular contests.

The Hurlingham Players.

Five men are to compete at Hurlingham. Four men constitute a team, and an additional rider is to go as substitute. The quintet comprises some of the greatest players ever produced in the United States, who, if in good form, should demonstrate to the English that, after all, we know a thing or two about the game. These men are Foxhall P. Keene, John E. Cowden, Lawrence Waterbury, J. M. Waterbury, Jr., and R. L. Agassiz. They have all been members of champion teams and, with one exception, Mr. Agassiz, have played on foreign grounds. The Waterburys are members of George J. Gould's famous Lakewood (N. J.) team, the present champions, and Mr. Agassiz plays with the Myopia (Massachusetts) Polo club. His organization it was that won the championship in 1895 on the tree framed greensward of Prospect park, Brooklyn.

Foxhall Keene is the most versatile and indefatigable poloist the association has ever sent into action, and Mr. Cowden is the best back that ever crossed a broncho. Mr. Keene in the saddle fears nothing and utterly disregards bodily welfare. His surpassing recklessness has hardened his friends to almost every sort of accident, and he has at various times received injuries sufficient to kill an ordinary man.

The First Match.

The first game between England and the United States occurred in 1886, when the Westchester Polo club (then of New York, but now of Newport, R. I.) invited the then strongest team in the world, the Hurlinghams, to send over a delegation to meet the Americans at Newport. The venture entailed considerable expense, and the Westchesters offered a fifteen hundred dollar cup to be held by the winning team and to be defended against the world under the rules of the challenged club. The invitation was accepted. The visiting team was composed of Mr. John Watson (who has since been knighted), Captain Thomas Hone and Hon. R. T. Lawley of the Seventh hussars and Captain Malcolm Little of the Ninth lancers. Our players were Foxhall Keene, then a Harvard freshman; Thomas Hitchcock, Jr., R. R. Belmont, now deceased, and M. K. Thorn. Two matches were played, the Englishmen winning both with ease.

The Challenge cup, which the Hurlinghams have held ever since their trip to this side, bears the following inscription: "The Challenge cup, won in 1886 by a team sent out and duly accredited by the Hurlingham club, is held by that club under these conditions: Any international club may challenge, send over a team and play for the cup, such match to take place at Hurlingham and to be played under Hurlingham rules."

Wiry ponies are important factors in all polo engagements, and no matter how able a man may be he is hopelessly handicapped by a slow, uneducated animal. Our players in the forthcoming games are to be well equipped in this respect. While every man is the owner of several tried ponies, such millionaire sportsmen as George J. Gould, A. G. Vanderbilt, Harry Payne Whitney and Clarence H. Mackay have generously proffered the use of their entire stables.

A Horse Racing Boom.

The season of 1902 will be a notable one in turf annals as the start of a widespread boom in horse racing. This "bull" movement is already making itself felt, and there are two reasons for it—first, the increase in the value of stakes offered by different associations, and, second, the tremendous racing strings prominent turf patrons are keeping in training for the campaign.

The Washington Park (Chicago) Jockey club was one of the first organizations to voluntarily increase prize values, and President Young, formerly the star Princeton pitcher, showed considerable nerve in announcing that a substantial sum would be added to the American Derby stake. That his action was appreciated, however, has been shown by the entries for this, the greatest three-year-old event of the year. The list includes such well known runners as G. C. Bennett & Co.'s Abe Frank, favorite for the race; T. C. McDowell's Alan a Dale, Morris & Walden's Compute, R. T. Wilson, Jr.'s Dixieline, W. C. Whitney's Endurance by Right and Goldseeker, Clarence H. Mackay's Heno, L. W. Meyers' Leonora Loring and S. C. Hildreth's McChesney.

In the east the Saratoga Racing association took the initiative step, and through the generosity of W. C. Whitney, who has a controlling voice in the affairs of the association, the purses were raised on an average about $100. These and other inducements have attracted many entries from the west and have increased the total number of entries in the Saratoga stake races from about 500 in 1901 to more than 800. The Brighton Beach (N. Y.) Racing association, the Coney Island (N. Y.) Jockey club, Brooklyn Jockey club, Westchester (N. Y.) Racing association and Queens County Jockey club have also added to their stakes, and the officials of the Jockey club, which governs eastern racing affairs, predict a new era in the great sport.

Large Racing Stables.

So far as racing stables are concerned, they are becoming larger and more numerous every year. There was a time when fifty horses of various ages were considered ample to supply a season's sport for a single owner. Now, however, this number appears ridiculously small. J. B. Haggin, the California millionaire operating in the east, has 200 two-year-olds alone, and his total number of horses in training is practically unknown excepting to himself, for they are scattered about the country in charge of half a dozen trainers. A moderate estimate places the total number of the Haggin horses now in racing form at 300. W. C. Whitney, James R. and Foxhall P. Keene, R. T. Wilson, Jr., Arthur Featherstone, J. W. Schorr, Green B. Morris and A. H. and D. H. Morris are other millionaires with tremendous strings, and the limit mark seems to be far in the distance.

Mr. Whitney's stable contains the cream of the three-year-old division, for with Endurance by Right, Goldsmith, Goldseeker, Blue Girl, Yankee and King Hanover who can hope to dispute his supremacy? True, other stables contain able performers in this class, but Mr. Whitney is unquestionably holder of the balance of power. One of his most dangerous rivals for three-year-old honors is Clarence H. Mackay, who owns Heno, the only horse beside a stable mate that defeated Yankee last year: Roslyn, Cathair Mor, Brunswick, Choate and Dartman.

Mr. Whitney has upward of 100 two-year-olds in training, and the Keenes have about sixty. While these two rival stables breed many of their racers, their present two-year-old stock is largely the result of purchases of yearlings at last season's auctions.

The Golf Championship.

The golf championship season begins early in May, when the college players will "cross sticks" at Garden City, N. Y. Great interest always attaches to this event, and it is very probable that one or two western colleges will be represented. The schedule at present includes Harvard, Yale, Princeton, Cornell and University of Pennsylvania.

Following the intercollegiate tourney come various state championships, and later on the men's amateur championship at Glen View, Chicago; woman's championship at Brookline, Mass., and, finally, the climax of the year's play, the open championship, which goes to Garden City.

Golfers in the west are greatly enthused over the coming amateur tourney at Glen View. This will be the first national championship ever held in the west, and a strong effort will be made to show eastern folk that they are not the only ones that can successfully run off a tournament of such gigantic proportions.

The Glen View club is the strongest in the west. The three western champions—men's amateur, women's amateur and open—are members of this famous organization, and William Holabird, Jr., a lad still in his teens, is one of the club leaders, and it is thought will be the coming amateur champion of the country.

Tournament dates as announced by the United States Golf association are as follows:

May 6, 7, 8, 9 and 10—Intercollegiate championship at Garden City, Long Island, N. Y.

May 28, 29, 30 and 31—Metropolitan championship at Tuxedo, N. Y.

June 2, 3, 4, 5, 6 and 7—New Jersey State league championship at Montclair.

July 7, 8, 9, 10, 11 and 12—Connecticut league championship at Hartford.

July 14, 15, 16, 17, 18 and 19—Men's amateur championship at Glen View, Chicago.

Sept. 29, 30, Oct. 1, 2, 3 and 4—Women's championship at the Country club, Brookline, Mass.

Oct. 10 and 11—Open championship at Garden City.

FREDERICK R. TOOMBS.

Baron Dillon, 2:12, is a sire of forty-five performers in the standard list and ten with records from 2:14 to 2:28, all at only ten years of age. This is a good showing for the Jersey sire.

AMERICAN JOCKEYS ABROAD.

The illustration shows three prominent figures in current English racing affairs. Beginning at the left, they are Lester Reiff, Johnny Reiff and D. Nagle, stable owner and track official. Lester is making strong efforts to obtain reinstatement by the Jockey club. Johnny is at present engaged in piloting winners on English and French tracks, and Mr. Nagle is one of the many English sportsmen who believe that our jockeys are the best riders on earth. The action of the Jockey club in ruling off last year at the instigation of Lord Durham both Lester Reiff and Tod Sloane is not popular with the majority of British turf followers.

A NEW IDEA FOR THEATER AUDIENCES.

The dramatic critic of a prominent London newspaper believes that there is something radically wrong with the management of modern theaters and that one result of this is that spectators frequently lose much of the pleasure and more of the mental and moral benefit of a performance. He believes, for instance, that the plan of hustling an audience out of a playhouse as soon as the final curtain drops is bad in theory and in effect.

"When the play is done," he says, "we are full of ideas, criticisms, enthusiasm, fury, yet we have to struggle into coats in a hurried moment for fear of attendants who are awaiting o put the covers on the stalls. One moment we are in fairyland or hell or the very heart of things, the next we are looking for a cab. So abrupt a transition is bad for one. It is undramatic. It should certainly be an understood thing that the audience have the use of the theater for a quarter of an hour after the curtain falls. On first nights at least scores of people are brimming over with ideas and anxious to communicate them. An advertised quarter of an hour for cigarettes, refreshments and conversation after the play would insure interest and make for popularity. Personally we dread that sudden stampede from fancy to fact."

All of this seems reasonable enough at first sight, but closer inspection shows that present day conditions are such that the plan the critic outlines would not work well in practice. Who, for instance, would care to loiter in a theater with the lights up and strangers all about after a performance of "The Turtle?" Most people who saw that delightfully spicy drama when it was shown here were so busily blushing by the time the curtain fell that they rushed out into the cold air without looking behind them. Most of them, apparently, were afraid that others might see them.

For very similar reasons the majority of playgoers seldom harbor a strong desire to remain after the curtain falls. A good many are plainly glad to get away. Few, except in unusual cases, are sorry.

LEONCAVALLO'S NEW OPERA.

Leoncavallo, the composer, has written an opera upon the theme of "Zaza," and, according to cablegrams, it made a tremendous hit recently when presented for the first time in Antwerp. No official hint as to the character of the work has reached this side of the water except a statement that it follows the lines of the Belasco-Mrs. Carter drama closely. Private advices, however, are to the effect that the composer has succeeded admirably in translating into music Mrs. Carter's cyclonic gusts of passion. To represent her slaughter of the furniture and bric-a-brac Leoncavallo has employed a combination of slide trombones and snare drums, with the sound of exploding dynamite as a leit motif. This he has worked up into a triple expansion fugue which is said to make the hearers' eyebrows curl.

ANENT THE TROTTER.

"There are three things a man should never abandon—his wife, power or a good horse." The above is an axiom of the royal house to which belongs King Alexander of Servia. The above adage, if we mistake not, originated with the present king's grandsire at a time when the American trotter was a breed practically unknown. Could the distinguished potentate have ridden behind one of our best speedway fliers he probably would have formed the motto with the horse first, wife next and power last. The fast, sound trotter is the embodiment of power, and the man who owns such a one in these days of rich purses should earn enough money to supply a wife in good style.

MAINE'S COLTS.

In ten years the number of one, two and three year old colts in Maine has been reduced from 27,740 in 1892 to 8,670 in 1902.

J. P. JACOBSON, SPEEDY CYCLER.

J. P. Jacobson of Hartford, Conn., the former rival of Frank Kramer, is rapidly reaching top notch form for the coming campaign. Jacobson is one of the most popular youngsters in the cycling world, and his second year in the professional ranks will undoubtedly bring him into greater prominence than he has heretofore enjoyed. He is a very graceful rider and is out to win in every race.

GOSSIP OF THE PLAYERS.

Cecilia Loftus is to appear with Irving and Terry in London as Marguerite in Irving's revival of "Faust."

Jennie Yeamans has turned to comic opera.

Edward McWade's new romantic drama, "The Land of Mystery," will have its first performance in New York Sept. 1, with Margaret May as the star. The play will have a handsome production, with a cast of well known actors. Several novel features are promised.

Rumor has it that "Way Down East" will follow "Arizona" at the Adelphi theater, London.

Edward McWade, the author of "Winchester," has arranged to send his play on the road next fall for its second season. It is one of the most successful war dramas of recent years.

William Gillette recently finished his long London season.

Corinne has been engaged for the musical farce, "The Wild Rose," which is to have its first production in Baltimore.

Henry E. Dixey, Jr., son of "Adonis" Dixey and a clever young actor, has won much favorable mention this season for his excellent character work in "The Burgomaster."

Camille D'Arville, who retired from the stage upon her marriage to a California capitalist, has appeared in vaudeville. Her husband is going abroad on a prolonged business trip, and she has announced her wish to work during his absence.

Margaret May will make her debut as a star in Brooklyn Sept. 1 in Edward McWade's new romantic drama, "The Land of Mystery." One of the scenes is described as a "thrilling novelty—a stunning water effect." The scene is a mountain pass in Central America.

Frances Belmont, formerly of the "Florodora" sextet, has been engaged by Charles Hawtrey as leading lady and has gone to England.

Wayne Ellis, the author of "M'liss" and other border dramas, is at work on a play in which Annie Oakley, the famous rifle shot of the Buffalo Bill Wild West, will be a star in the event that the play comes up to her expectations.

William Collier has scored a hit in his interpretation of Nick Sportwick in Martha Morton's new comedy, "The Diplomat," which he recently presented for the first time on any stage at the Madison Square theater, New York.

Maude Adams can earn the greatest sum ever offered to an American actress to play in London if she is willing to give up her summer vacation. A theatrical syndicate has offered her $50,000 to play "L'Aiglon" and "Quality Street" in London ten weeks during the summer. The offer was made through Charles Frohman, who does not know yet whether Miss Adams will care to forego her vacation even at the inducement.

NEWSPAPERARCHIVE.COM

The Clark Magnetic Mineral Spring

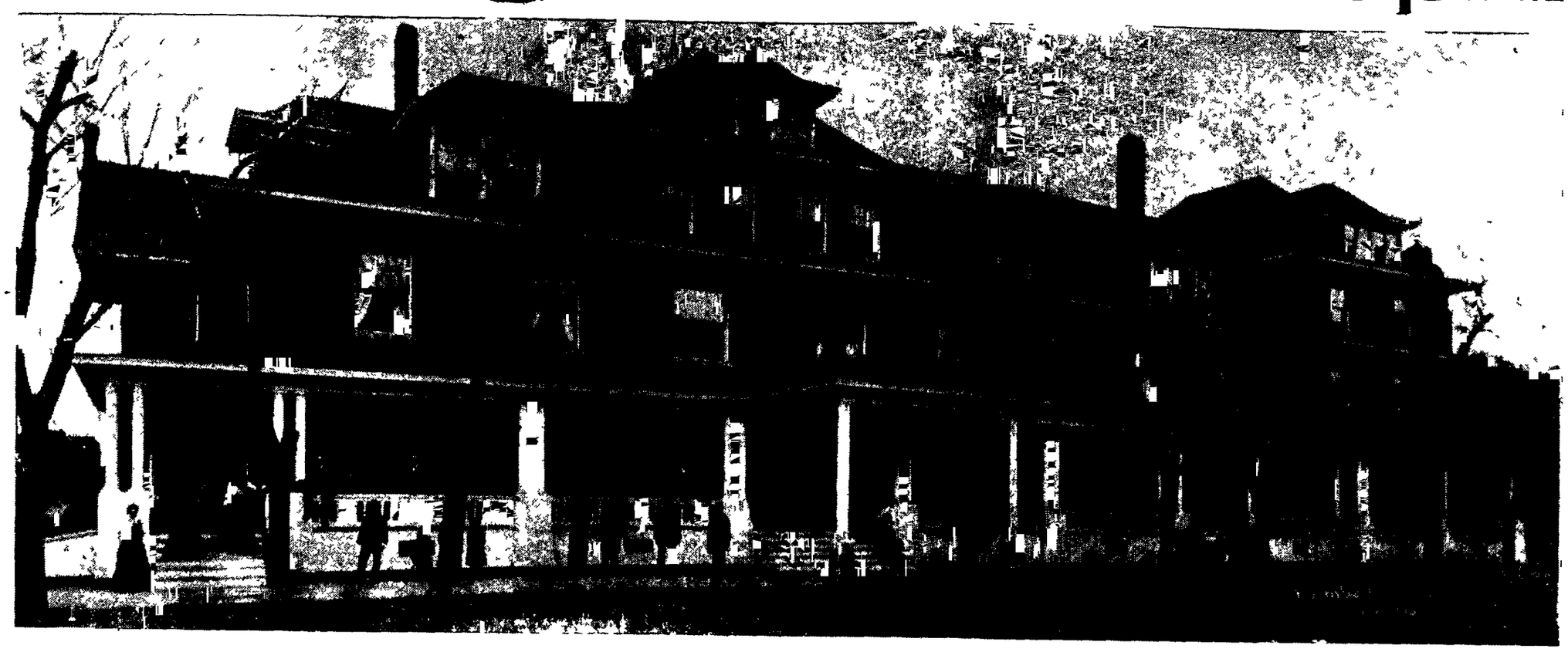

NEW SANITARIUM BUILDING

We have just completed and opened our new Sanitarium The building is of brick in the Colonial style of architecture with a frontage of 160 feet and wide veranda extending the whole length and across the end

The interior effect of the building is very pleasing great care having been taken to give as much beauty and homelikeness of effect as possible

Pleasant surroundings perfect ventilation abundance of light sunshine and fresh air all contribute to the health and spirits of those who come here for treatment or rest

The main entrance rotunda covers nearly one half of the floor space of the first floor and is finished in the Colonial style the walls of which are tinted a dark Indian red with white enamel wood work

Two large Colonial fire places add to the beauty of the rotunda and make it a popular gathering place for our guests Opening from the rotunda are the smoking and reading rooms physician's office and operating room The ladies reception room also has an entrance from the rotunda as well as from the porch and is a large cheerful room with open fire place furnished with large easy chairs couches etc for the comfort of the ladies Opening from this room are the cooling rooms for the ladies department with their dressing rooms couches and fittings for taking the baths

In the rear of the cooling rooms are the bath rooms fitted up with all the modern conveniences for giving tub sitz and vapor baths massage douches etc

The gentlemen's department is entirely separate from the ladies and is reached by a hall from the rotunda It is furnished very similar to the ladies department

The dining room is also reached from the rotunda by passing through a wide hall way and is a little gem being furnished in olive green with white enamel trimmings and is lighted by five large windows daintily curtained in white which with its multitude of electric lights set in the ceiling its rich furnishings and spotless linen give a sense of comfort to the weary invalid and tired traveler

The dining room is winning for itself a far reaching reputation among the traveling public the service conforming as nearly as possible to that of a well ordered and perfectly appointed home the object being to make the service as dainty and homelike as possible

The table is abundantly supplied with all kinds of wholesome foods and does not differ from the first class hotel table except that the use of highly seasoned foods are avoided Patients under treatment will have their diet prescribed for them or have the diet that is prescribed by their attending physician as we are prepared and expect to furnish the necessary diet in all cases that come here for treatment

Guests who are not under treatment or may prefer to follow their own judgment have perfect liberty to do so

The Sanitarium is not conducted on boarding house principles—anything to please—but it studies the needs of its patrons and supplies only the best

Part of the first all of the second and third and part of the fourth floors are given up to guest rooms

The rooms are all airy and lighted by extra wide windows and are elegantly furnished with brass or brass and iron bedsteads the best of spring mattresses and bed linen handsome Wilton velvet rugs artistic dressers tables and easy chairs elegant curtains call bells, electric lights, and in fact all the conveniences of a first class house

The floors are all of hard wood waxed

One of the leading features is the broad well lighted halls with their Wilton velvet rugs easy chairs settees and tables making it with the rotunda on the second floor a pleasant place for the guests to congregate.

The Clark Magnetic Mineral Waters have acquired a national reputation for curing Bright's Disease, Diabetes, and all other forms of kidney disease, inflammation and Catarrh of the Bladder, liver affections in all stages and forms, Rheumatism, Constipation, Dyspepsia, Neuralgia, Paralysis, Dropsy, Catarrh, Bronchitis, Female Weakness, skin and blood diseases of every form, such as Scrofula, Cancerous Tumors, and Syphilitic Affections, Lead and Mercurial Poisons.

All diseases of the Sexual or Urinary Organs yield readily to treatment by the use of the Water and the Baths, without the use of other remedies.

Correspondence solicited Transient rates $2.00 per day and upwards Weekly rates $10.00 per week and upwards Baths 50c each or $5.00 per dozen

CLARK & WOLFE, Proprietors.

Day Lots Now $5,000,000 Worth

It's Man's Opportunity

Day Lots Will Be $5,000,000 Worth

And comes only once in a lifetime. Grasp it while you can and lay up a competency for the future. We are now placing upon the market 1500 lots located in South Pueblo in what is known as

ARLONIA ADDITION

This House For Nothing

This beautiful 5-room cottage is located on Lot No. 27, Block . is easily worth $500. Will be given away.

These lots will be sold for the small amount of $150, payable $30 down and the balance in installments of $10 per month. For every lot you purchase you have a chance to get one of these houses and lot for nothing. These lots will double in price inside of three months. Pueblo must grow—there is no doubt about it, and now is your time to buy real estate. Lots within two to three blocks are now selling for $350.00.

ARLONIA

Is located within a short distance of the present car line, and a new line has been planned to pass right through the property. It lies on high ground, is close to public school, and has water main and electric light. Come and look at the property; for, if you do, we know you will buy. If you cannot come, write or wire us, and we will select you the best lots in the addition. They are all good, so come quick.

This House For Nothing

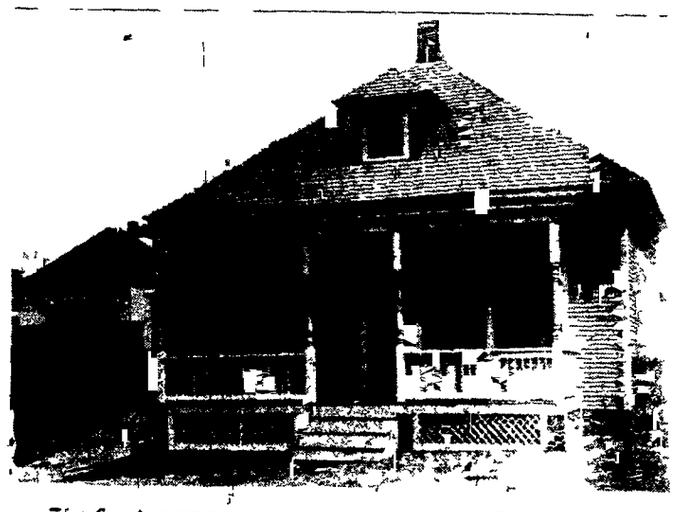

This fine 4-room cottage is located on Lot No. 39, Block . is easily worth $500. Will be given away.

The Kirtland Realty and Insurance Co.

Wage Earners ... Now ... 17,000

F. L. Stevens, Late of Colorado Springs. 108 South Main Avenue.

John W. Dodge, Late of Colorado City. Room 408.

John A. Kirtland, Twenty Years in Pueblo. PUEBLO, COLORADO.

Wage Earners .. Will Be .. 25,000

Pueblo's Metropolitan Rapid Transit System

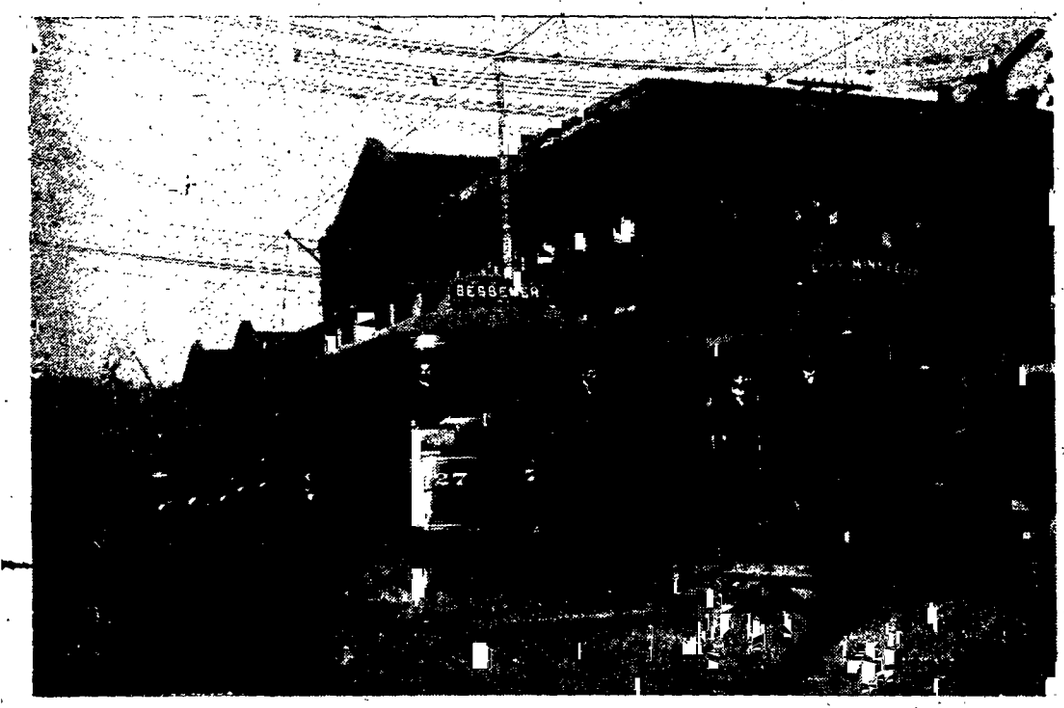

Barn of Pueblo Lighting and Traction Co. Leaving the Barn.

Modern, Efficient and Safe Service

Barn of Pueblo Traction and Lighting Co. when Transfer is Light.

Reaches the Popular Minnequa Lake Resort

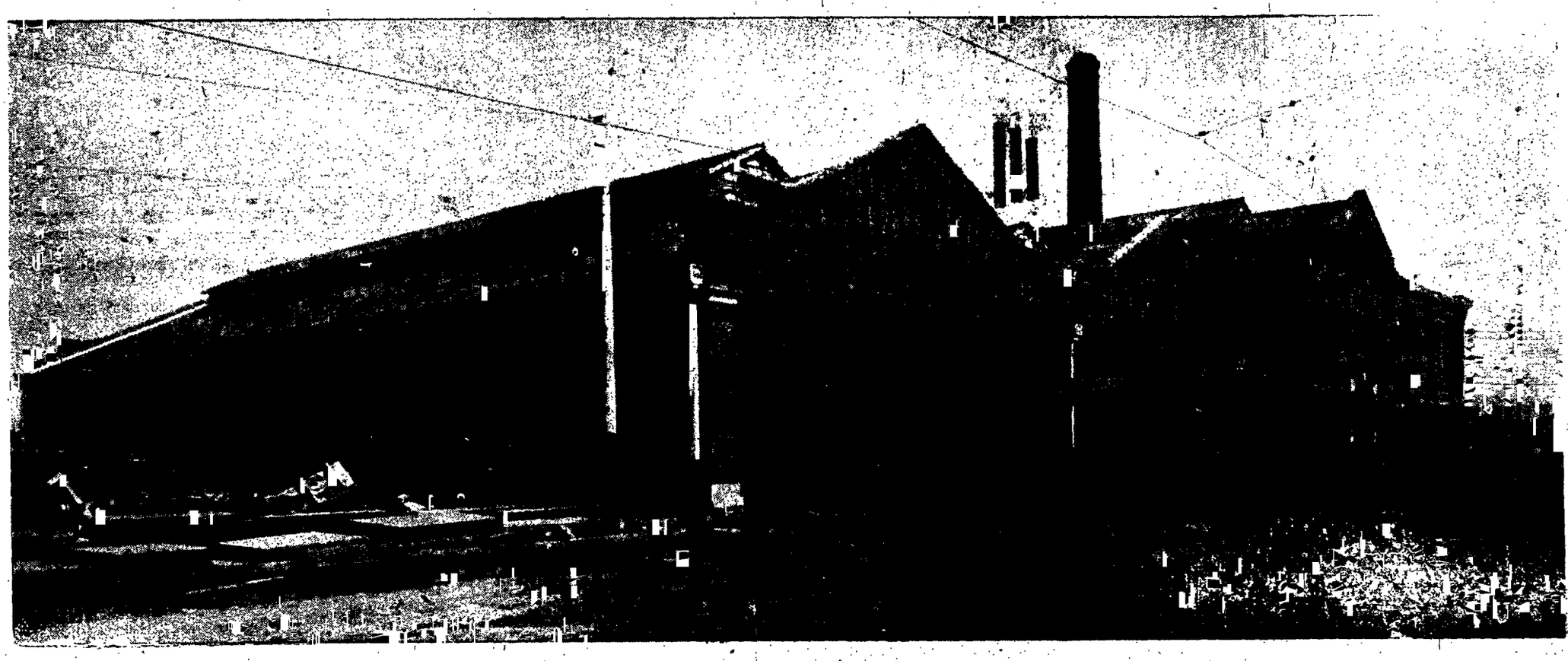

The New Barns and Power House of the Pueblo Traction and Lighting Co.

Commodious New Barn and Power House Equipment

Minnequa Lake Minnequa, on Street Car Line.

Extensions Planned and Under Way That Will Meet the Needs of Pueblo's Growth

View of the Interior of the Pueblo Traction and Lighting Co.

NEWSPAPER ARCHIVE.COM Image ref#: 5757104

HON. J. EDWARD RIZER

Mayor of Pueblo.

The progress and standing of a city [illegible] judged by the character of its [illegible] as its laws are the quality [illegible] any other profession are [illegible] why the highest [illegible] with the support of the people [illegible] but [illegible] with people who [illegible] interests and [illegible] they [illegible]

It [illegible] to suppose that the life [illegible] case for while it [illegible] the profession [illegible] is not always [illegible] to the [illegible] of the [illegible] who would [illegible] the [illegible] days and [illegible]

[illegible] Pueblo [illegible] this [illegible] Mr Rizer [illegible] This [illegible] progressive [illegible] Evangelical [illegible] Mr Rizer has [illegible] the [illegible] schools [illegible] being [illegible] school [illegible] of Virginia [illegible] his sixth was [illegible] by the supreme court [illegible]

He began life as a "pusher of the quill editing the Bowling Green Democrat for two years prior to beginning the practice of law

In 1889 he came to Pueblo continuing in his profession and building up an extensive and lucrative practice

Mayor Rizer has always taken an interest in public affairs and labored earnestly for the good of the city That his efforts in this direction were appreciated by his fellow-townsmen is shown by the fact that on the death of Mayor Wetmore December 1901 he was elected by the council the civic chair

Since doing such an able man as the late mayor West the subject of our sketch had an onerous task before him but has shown himself equal to the occasion He is a strong advocate of public improvements and is doing a great work along this line

His efforts were largely instrumental in securing the gift of $60 000 from Carnegie for a public library and he is one of the committee appointed to see it built

Unassuming yet aggressive he is labouring earnestly for the advancement of Pueblo and earning the co operation of all who have the good of the city at heart

HON. ALVA ADAMS

(A Prominent Colorado Citizen)

Pueblos county seat attracts the interest of the Colorado not only by reason of its being one of the recognized industrial centers of the commonwealth but from that rapidly growing municipality three of Colorados chief executives have come And the people give expression of their approval of Pueblos first governors administration at the polls 10 years later, when Alva Adams was returned to that office in 1896 Without going into detail concerning his terms of office it will suffice to say that both were characterized by the strictest economy consistent with the best interests of the people

It is always of more or less interest to know something of the early life of those who have occupied important stations in the history of a state government and the narrative of ex Governor Adams eventful life is an exemplification of the often repeated maxim Where there's a will there's a way The will was there in this case and the possessor by dint of earnest effort found the way And a long road it was from railroad tie hauling to the office of governor Not even was there the stepping stone of a college education but there was a fixedness of purpose and the year of 1873 saw of its purpose the people were determined and he was elected two years later to succeed retiring Governor Benjamin Eaton

Second Election.

That he was then gubernatorial choice for a second term bespeaks the esteem in which the great majority of Colorado hold their champion

The subject of the above engraving first came to Colorado in 71 from Iowa county, Wisconsin where he was born, a little more than 50 years ago He has for a number of years conducted a large hardware establishment in Pueblo, besides being president of the Pueblo Savings bank In his home city Mr Adams has always been identified with any movement that had for its purpose the betterment of vital conditions, and has won the regard and confidence of all those with whom he has come in contact, both in pri and public life

PUEBLO'S WATER SUPPLY.

A plentiful supply of water for domestic purposes is an important factor in the development of any city Pueblo is up to date in this respect and has utilized the natural water supply to the best advantage The Pueblo Water company has done much good work along this line, its management being in thorough touch with the people, and ready at all times to furnish service that is up to date in every respect This company supplies all that part of the city that lies south of the Arkansas river which includes Bessemer, and as this is a rapidly growing district heavy demands have been made upon the management This undertaking has proved equal to the occasion. for that section of the city has splendid water service The company draws its supply from the river above Pueblo and has a full equipment of settling basins filters etc

With a water company managed like the above, the future water supply of Pueblo can be relied on as being all right

WILL BE A GREAT INDUSTRY.

Pueblo's New Steel Wagon and Wheel Works.

The opening of works for the making of steel wagons in the west marks an important era in the west's advancement

Its advent means much and a few details as to the Pueblo Steel Wagon & Wheel company will be of interest

The officers of the company are Wm H Schofield president George W Bowen, vice president S I Heyn secretary and H T Wright, treasurer

Mr Schofield has made a careful study of metal wheel and wagon construction for the past 25 years and is himself author of several patented inventions and improvements in this line

The officials speak very confidently of the future development of the enterprise—not as a possibility but as a probability They claim that past experimental work has fully demonstrated the mechanical and commercial success and recent improvements have corrected many defects in early principles of construction which will make steel wagons more standard than steel cars

Already the company is receiving orders from large users of wagons who have made a careful study of the principles on which they are constructed and is receiving applications from wagon agencies all through the west who want to handle the Pueblo wagon

The mechanical end of the business will be in the hands of men who have the practical experience and technical knowledge to meet the full requirements of modern practice in producing the work economically and yet give a first class finish and design The company is capitalized for $250 000 Among the personnel of its stockholders are the names of some of the strongest financiers in the state and county and the company will enjoy a financial support that will be able to provide for the fullest demands of the business

With a policy as indicated and the commercial end of the business in the hands of alert and experienced business men the possibilities of this business seem to be without limit

A WORTHY PROJECT

The Four Metals Mining Co —Offices Pueblo, Colorado

During 1901 vast strides have been made for the betterment of the Four Metals Mining company Great acquisitions have been attained in additional territory comprising some 30 mining claims aggregating nearly 400 acres of increased dominion which added to the 200 acres owned by the company previous to 1901 gives the company a total of 600 acres Twenty six applications for patents have been filed at the United States land office on as many separate claims giving the company a sum total of 38 patented claims 2 of actual development work was accomplished in 1901 making in aggregate development of 10 645 feet or a trifle more than two miles throwing in sight 50 000 tons more ore than was visible in 1900 worth $12 per ton or $600 000 This development was distributed in the manner following On the Elizabeth Andover group 40 feet on the Palmyra group 1 140 feet on the Lackawanna group 370 feet and on the Andrus group 667 feet

During 1902 a 30 stamp mill will be erected on the Palmyra mine together with tramway and other terminal facilities and it is hoped by September to start work on the great reserves of ore now blocked out This means that it is only a short time until the company will be in a dividend paying condition The company's general offices are located in the Opera house block Pueblo, John Morton being general manager

CHAUNCEY M. DEPEW

Chauncey M Depew

Nothing more marks this decade from others than the sudden accumulation of fabulous fortunes When I graduated from Yale there were only two multi millionaires in the United States—John Jacob Astor and Commodore Vanderbilt Neither of them at that period had reached the $10 000 000 limit There were not in the whole country 20 people worth a million dollars Today there are more than 100 in Pittsburg alone who have passed that figure There were then no trusts no great combinations of capital and no concentration of industries These have made possible our industrial advance and superiority over other nations They have increased the scale of wages and enlarged the circle of employment They have given vast power to a few men who are being closely watched and who have in their hands vast responsibilities which are accompanied by great perils The misuse of these great powers the exercise of them oppressively the imposition of burdens upon the people beyond reasonable returns for capital invested the failure to recognize the rights of all will be sure to react in drastic measures of legislation

Those vast fortunes themselves so conspicuous so almost incomprehensible are at present more matters of curiosity than of antagonism Most of the possessors of them have shown a wise generosity in the distribution of their wealth In no other country in the world at no other period have the rich from their abundance given so lavishly to education philanthropy and patriotism Last year the known sums which were thus contributed amounted to the high figure of $107 360 000 The contrast is great between the comprehension by the multi millionaires of the United States who have gained so enormously by the tremendous development of our resources and because of their masterful control and promotion of them of what they owe to their country and those of other lands who have been similarly fortunate The legacies of Cecil Rhodes are magnificent their purposes are sufficiently grand to make them seem wise and beneficent but the very distribution of this vast fortune accumulated by the opportunities given by his government calls attention to other fortunes much larger than his own similarly acquired Except under the inspiration of these capitalists and for the protection of their mines and investments and for the promotion of their schemes the war in the Transvaal would hardly have been begun Their palaces their lavish expenditures and their oriental gorgeousness of living have made Park Lane one of the most famous of avenues But one hears everywhere, in England, where wealth and rank are seldom criticised little but criticism of these enormously rich men And yet South Africa has not produced with the exception of Cecil Rhodes a benefactor like Carnegie, or Rockefeller, or Morgan or scores of other Americans whose names are not so well known The lack on the part of these South African millionaires of public spirit and of recognition of the debt due to the country to which they owe so much gives to Cecil Rhodes man of affairs, empire builder and dreamer, a monopoly among the beneficiaries of England's expansion and development of the fame and of a wise appreciation and proper use of a great fortune

The sudden acquisition of almost incalculable riches by so many in the last five years has produced many singular results. The most ghastly misfortune which can happen to a man who has been successfully prosecuting and increasing his business until he has passed middle life is to be compelled to sell out and retire. He may receive a sum far beyond any value he ever placed upon his plant and good will Nevertheless the sale is generally accompanied by an obligation not to resume and compete Little outside the factory or office interests him because the cells of his brain have become some of them abnormally active, and other paralyzed through misuse He can think of nothing and he cares for nothing but the shop and its results Books literature lectures travel, politics society and play bore the life out of him I know of half a hundred such men who have come to this condition within the last few years During the panic season from 1893 to 1897 most of them were in the greatest distress Their credit was expanded, their mills, their factories and their furnaces were practically idle and they were dependent upon the faith which their banks had in them and the help of their friends to keep their heads above water But even those conditions occupied their time and minds in a way which gave a certain measure of enjoyment—that enjoyment which the strong swimmer feels when he buffets the waves is master of the sea and knows that he will reach the shore

Now comes the humor of the situation A man who had parted with his business at an enormous price said to me in Europe last summer "How do you pass your time over here" I could not find anything to do at home and so for the first time in my life I have come abroad Walking around cathedrals tramping through picture galleries visiting ruins and being herded by guides bores me to death I feel all the while as if every day was 48 hours long The best advertised frauds are the old masters There are hundreds of fresh American girls along the Monongahela who can beat out of sight Rubens fat women and Raphael's thin ones There is nothing for that man except to get back in some form of business or speculate and lose his fortune or die of indigestion which comes from gorging and patent medicines

Another man who recently died suddenly from the excesses into which he plunged in order to get what he thought might be the pleasures that he craved and the worth of his money wandered into my office one day for advice and consolation I said to him You ought to be happy You were struggling once with poverty and then with many vicissitudes You were always longing for the time when you would have rest and income and could do what you liked Now that you have everything what is the trouble

Well he said I have a palace but the architect built it I have fortune which they say is real of all periods but the bric a brac dealer is my tribunal for its genuineness and worth I have pictures which were purchased by my picture dealer and a catalogue stating who painted them and what are their merits I have tapestries and frescos which everybody admires but my decorator selected the one and did the others I have a large library but my publisher furnished the books and had the backs of them so made that the colors would correspond with the decorations of the room I have a chef who has turned my stomach which was satisfied for 40 years with plain meat and vegetables into a laboratory for the digestion of his marvelous concoctions It has gone to pieces' Well I said my friend now looking back over a tremulous life with success coming to you as it did almost in a minute what were your happiest days Well he said I began life as a boy at a small railway station having been previously a clerk I was lusty and vigorous and active in all town affairs and in politics I received permission from the superintendent to sell refreshments in the waiting room My happiest days were while I was selling tickets out of the window of the ticket office and my wife was passing cakes and pies over the counter and taking quarters, back while she rocked the cradle with her toe Then I had no troubles in my mind no burdens on my heart no qualms in my conscience no knowledge that I had a stomach no interruption of my sleep and no aches in my body and now I have them all He gave me his opera box one evening saying I want you to hear Signor Spaghetti—he sails over high C like the pigeons used to at Canajoharie over the church steeple

A Poor Man's Sport

The true whippet is a dog—cross breed yet having the best of blood on both sides He is a bantam greyhound and what might be called a poor man's coursing dog the safety valve of the man possessed of the coursing appetite and the walking income The small dogs are cheap the expenses connected with their training and running are trifling while the sport they afford is full of that dash and go so necessary to satisfy the craving of those whose veins are full of sporting blood

The races are for canine gladiators, not for pets, for there frequently are desperate struggles to be won only by a nose backed by that wonderful last resolute effort which only a game man horse and dog are capable of making The usual course is 200 yards and the small fliers cover this distance at an amazing rate So fast do they go that their slim legs are merely a blur, and their narrow bodies hazy with speed

Perhaps no other fourfooted creature can run so fast for a short distance Even that king of all racing dogs the greyhound has no license to beat the whippet over the latter's distance The small fellow gets to the top of his speed so quickly that the much larger and really faster hound is beaten before he can get into his stride Of course at any distance much greater than 200 yards the greyhound stands without a peer The best of our sprinters do the 100 yards somewhere between nine and ten seconds but the springing canine is able to do almost two yards to the athlete's one For example Rosette Radnage one of the fastest whippets that ever won the Crystal Palace handicap ran 200 yards in 12½ seconds which means that she probably did the middle 120 in the phenomenal time of a trifle less than six seconds About 13 seconds is considered excellent going but there are a dozen of the best whippets today which can consistently shave a fraction off that figure In Canada the fastest authentic record is thirteen and three-fifths seconds made at Toronto in 1894 —(From Leslie's Monthly for May

Hobo Cleanliness

They wash the hoboes says one of the fraternity who talks very frankly about his friends in Frank Leslie's Popular Monthly for May they bathe frequently and boil their rags Often one will stand stark naked in a cold wind while his clothes are boiling The purpose of boiling up is not cleanliness alone however nor chiefly that

Broadway and 63d St N Y. City

Fireproof Modern
Moderate Rates Exclusive
Extensive Library Accessible

Orchestral Concerts Every Evening

All Cars Pass the Empire.

Send for descriptive Booklet
W JOHNSON QUINN Proprietor

[illegible]
The "Pittsburg of the West."

For information regarding money making real estate, write

H S CURRIE,
Board of Trade Bldg Pueblo Colo

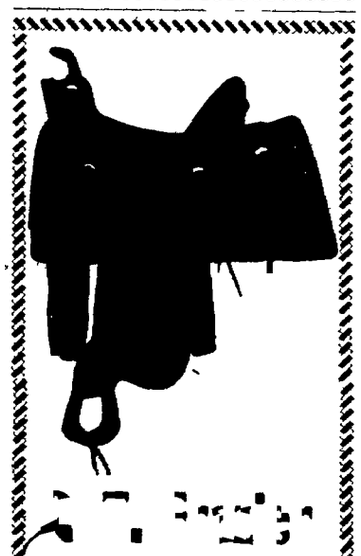

[illegible]
Maker of the
Famous [illegible]
Saddle

Female Harness a Specialty.

Prices right Catalogues FREE

Send for Saddle Catalogue No 4 and for Harness Catalogue No. 5.

[illegible], Colorado.

Hotel Maine

PUEBLO, COLORADO,

Corner Main and 7th Streets....

Cuisine of cars from Union Station. Near the Opera House, Convenient to the Business Center of the City....

[illegible]
SUCCESS

Opened Dec. 50, and already the most popular house in Colorado.

Large well ventilated rooms, electric lights, call bells, mechanical beds steam heat. Everything new and first-class.

Free Table, Best Service

Rates, $3.00 [illegible]

Once a guest, always a patron.

Under personal management of

W. H. [illegible]

Well known as one of the foremost hotel men of the west.

Pueblo Real Estate

2000 VACANT LOTS

for sale in different parts of the city. To the investor can see lots in blocks, so that they can make from

50% to 100% Profit

on their investment within the next

Three Months.

To the man that wants to buy for a home, we offer

Small Cash Payment Down

and balance in small monthly payments. These lots are all well located, close to car line and close to good schools, and within a few minutes' ride of the business part of the city, with ELECTRIC LIGHTS, WATER and SEWER, and the price will

Vary Less than Double

of any of these lots within the NEXT SIX MONTHS.

Also have some choice business and residence property that can be at a bargain and on reasonable terms. MAKE LOANS INVESTMENTS and RANCH PROPERTY A SPECIALTY.

For further information call on or address

E. T. WILSON,

22 Colorado Bldg, Pueblo, Colo.

Very [illegible]

[illegible]

[illegible] easy you invest in a house in Pueblo real estate. We are not real estate owners, but brokers, consequently we are in a position to advise purchasers and be perfectly impartial We make a specialty of out-of-town business, selecting investments managing property and disposing of it

[illegible]

Buy lots in blocks instead of single. You will treble your money We have some blocks of lots on graded streets, with electric light and water Buy cheap and place them on the market Improved Real Estate that pays good dividends for sale.

WOODS & LOVELADE,

321 Colorado Block,

PUEBLO, COLO.

References, First National Bank

THE GAZETTE

[illegible]

[illegible] Pueblo [illegible]

Colorado State Fair

The [illegible] Valley Editorial association [illegible] will endeavor to keep the press [illegible] state in mind of the preparation [illegible] for the next fair. The board of directors is made up of Pueblo's most successful business men and the [illegible] association are managed in such a way that year after year will [illegible] and more successful fairs. [illegible] president devotes [illegible] time to the personal supervision of the affairs of the association [illegible] last year to [illegible] the exhibition of all the [illegible] over the [illegible] year [illegible] exhibitors [illegible] nothing but words [illegible] the management [illegible] the fair [illegible]

[illegible] Smith secretary of the board said a few days ago that he expected a far larger [illegible] of exhibits this year [illegible] possible for men like [illegible] Congressman [illegible] and other prominent Colorado [illegible] last year [illegible] the main section was as [illegible] that they will ever seen [illegible] coming the home of [illegible] Colorado Fuel and Iron company [illegible] country has a hard [illegible] arrived in this [illegible] during the first week. These [illegible] at the fair [illegible] of the most important features of the exposition is the poultry and rabbit department and hundreds of high [illegible]

AARON SONNEBORN
President Colorado State Fair

CHARLES A. GALLOWAY
Secretary the Colorado State Fair

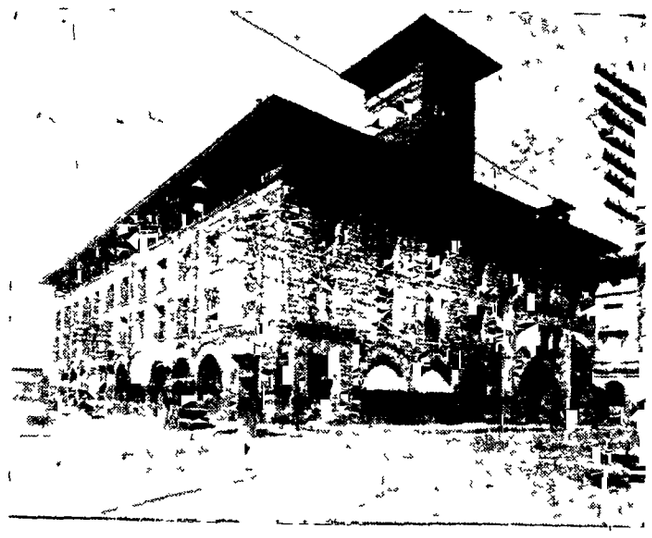

OPERA HOUSE, PUEBLO

A LONG RECORD

Paul Wilson Dealer in Real Estate and Investments—24 Years in Pueblo

It stands to reason that the men who have been identified with Pueblo prior to its great growth are well qualified to advise on conditions affecting each section of the city. If they are hustlers they have kept themselves posted and are in a position to give persons advice that in itself must be valuable. Such a man is Paul Wilson who for 24 years has been prominent in the city. During that time he has been identified with many public enterprises and it is safe to say that no man is better informed on the local conditions. Recently he has made some large real estate investments for clients and his success in placing and selling the lots in Hillside addition recently showed good judgment.

Mr. Wilson is known for his integrity and enterprise and probably has the largest list of good residence offerings and other investments in the city.

HOW PUEBLO MOVES AROUND

That Pueblo citizens are on the hustle is shown by the patronage bestowed on her street cars. In 1901 they carried over 3,000,000 passengers. At the present rate of increase this year the number of passengers will be

4,000,000

A GROWING INDUSTRY

The Colorado Confectionery Company Pueblo, Colorado

Few people in Colorado when they see the brand C. C. C. goods realize the fine stride this company is making.

The business was started in a small way in 1900 and they now employ some 30 people, have two salesmen on the road and do a large trade east south into New Mexico and the west.

They manufacture confectionery and have an up-to-date plant. The officers of the company are A. Rood president, L. P. Zeiger vice president and A. A. Rood secretary and treasurer. The gentlemen are well known to the trade. Mr. A. Rood having found the plant now owned by the National Biscuit company.

The output of the factory is 80,000 pounds monthly and is steadily increasing due to the fine quality of the goods and the efforts of Messrs. Fred Conklin and Fred Balcom, the two traveling salesmen.

ANOTHER INDUSTRY FOR PUEBLO

With this issue the Gazette is pleased to announce that arrangements are practically completed for a new industry

STEEL CAR WORKS

Will be erected as soon as possible having a capacity of about 5,000 steel railroad cars. This will be one of the most modern plants in the country and will give

EMPLOYMENT TO OVER 500 MEN.

OTHER BRICKS THAN GOLD.

There will be laid in Pueblo during 1902 bricks to the amount of over

100,000,000

MISS LULU WHITE

Superintendent of Pueblo County Schools

Upon the ability with which our school system is managed depends the permanency of our institutions, the perpetuity of our popular government and the preservation of our social and political autonomy. The present county school superintendent of Pueblo county is one who is striving to accomplish the most good for the general welfare by placing the public schools on the most improved basis contemplated by modern methods of instruction and management. Her one great aim has been to make the country schools so that the studies will be uniform throughout. This will give the pupils the advantage that when they change from one school to another they will find the same studies, text books, etc. In this laudable work she has received the hearty co-operation and the encouragement of all progressive teachers. Miss White is a native of St. Louis where she was educated for her profession. She came to Pueblo in 1881 and for 18 years taught most successfully in the public schools. In November 1901 she was elected county school superintendent and in this capacity has served the people faithfully and well. Since entering upon the duties of her office she has displayed good judgment and energy and is honored for her consideration of the wants of the young in her care and industry.

Recently she took a post graduate course at Ann Arbor in pedagogics, being a firm believer in keeping herself up to date in her profession. Miss White has taken active part in all work for the advancement of women, being a zealous member of several women's clubs.

Pueblo county is proud of its school superintendent and the good work she is accomplishing.

The Rhythm of the Songs of Birds

How birds realize the fact that the music of nature is always intensely rhythmical, an intelligent rooster with a good ear always crows in recurrent three four time and in the minor key. Our own simplest idea of time is perhaps illustrated by the drum, the dots indicating footsteps and the dashes drum-beats. Now this is rhythm, an essential principle of music, and we are widely at fault if we suppose for one moment that the birds sing regardless of it. The drum beats are unmistakable four four time, the commonest time of all, and I think it could be conclusively proved that the oriole for instance, has adopted that time for his own.

It is evident to a close observer that there is something odd about the oriole's time. It is four four without doubt, but there are queer breaks in its the singer drops a note here and there, much as good old grandmamma drops a stitch in her clever knitting. These omissions are characteristic of the oriole, his style is one of marked syncopation with a preference for that kind of melody which has been styled ragtime. If you wish to imitate this quality you must whistle a toot by placing the tip of the tongue immediately behind the upper front teeth, dropping and returning it quickly.—(From an article on Wild Bird Songs in Frank Leslie's Monthly for May.)

They Do Work After All

A certain George was once swinging under a passenger train and noticing that he had aroused the interest of several young ladies on the station platform he did not at once go under to the trucks but held to the truss rod with only one hand while with the other he waved a handkerchief for effect. The effect was startling and for George disastrous, both legs being pinched off near the knee. He recovered from shock and operation and in a few weeks was stumping about in clumsy boots, taking a nine inch step but he was very much subdued for a long time and quite unlike the hobo George of normal limb length. However one day George happened to be stumping along the depot platform when a passenger train came in. It conjured up fascinating recollections. He looked down at his poor maimed stumps and swore he looked at the train and considered. Presently he shuffled to the truck reaching up for the truss rod on the smoker. The train started. George held on swinging under to see if his stumps would reach the brake beam. They did.

George walks in exceedingly ungainly fashion but then he doesn't walk much. He travels otherwise and from 20 to 50 miles an hour. He can swing his slight abridged body under a train in a way bewildering to brakemen.—(From an article on Tramps by a tramp in Frank Leslie's Popular Monthly for May.)

THE BREWS-BECKS DRY GOODS CO.
MILLINERY DEPARTMENT STORE AND MAIL ORDER HOUSE
Pueblo and Leadville, Colo.

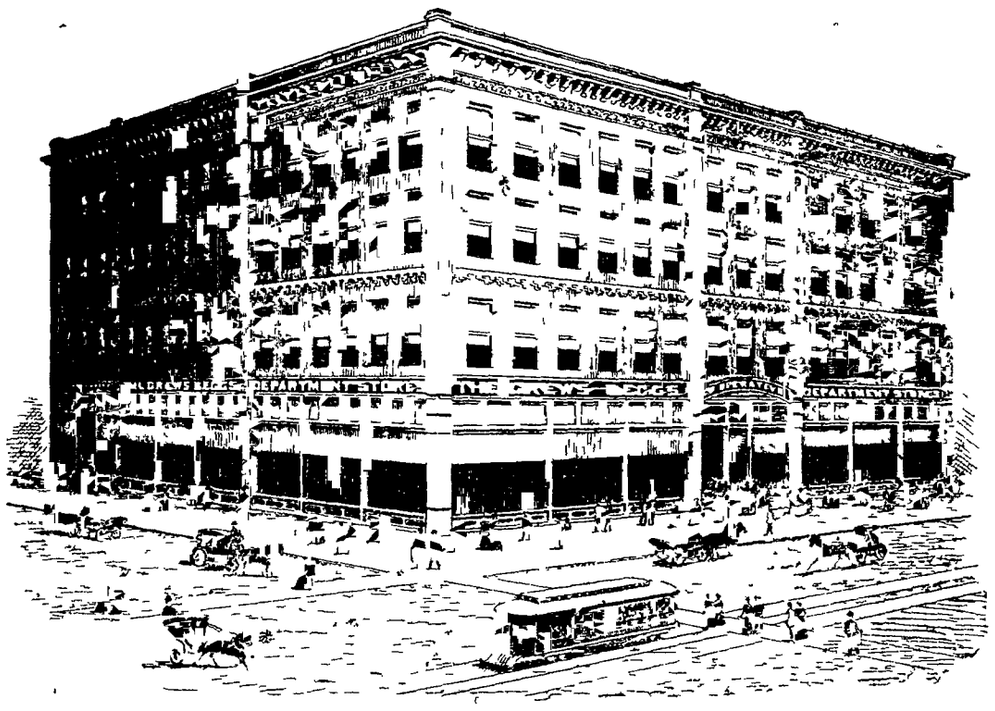

The Largest Mail Order Business in Colorado. Write for our 204-page Spring Catalogue—FREE.
21 Departments. 11 Experienced Buyers, and a permanent New York office. New Store and Warerooms have 93,400 square feet of floor space. An HONOR BRIGHT store that sells almost everything.

California—No Changing Cars.
THE DENVER & RIO GRANDE R. R. has two THROUGH TRAINS DAILY to California. Through standard and tourist Pullman sleepers. Through dining car service. Quick time. Call at 16 N. Tejon street for full particulars.
J. M. Ellison, General Agent.

COLORADO MIDLAND EXCURSIONS.
To all points in California $25.00, two trains a day. Colonist rates to all points in the northwest.
Beginning April 22d, first-class fare to all California points with stop-over privileges and good long limits, $40.00 round trip.
March 18th, April 1st and 15th and May 6th and 20th to all points in California $47.00, limit 21 days from date of sale.
Call at city ticket office, No. 13 North Tejon street and all information will be cheerfully given.
Colorado Midland Railway

The Pueblo Cigar Co.
PUEBLO, COLORADO.
WHOLESALE AND RETAIL
BEST SELECTED AND MOST VARIED STOCK IN THE STATE

A. V. MALLORY
Established in 1891
Real Estate Investments
Central Block
PUEBLO, - COLO.
Eastern references furnished on application.
Make a specialty of dividend-paying improved real estate

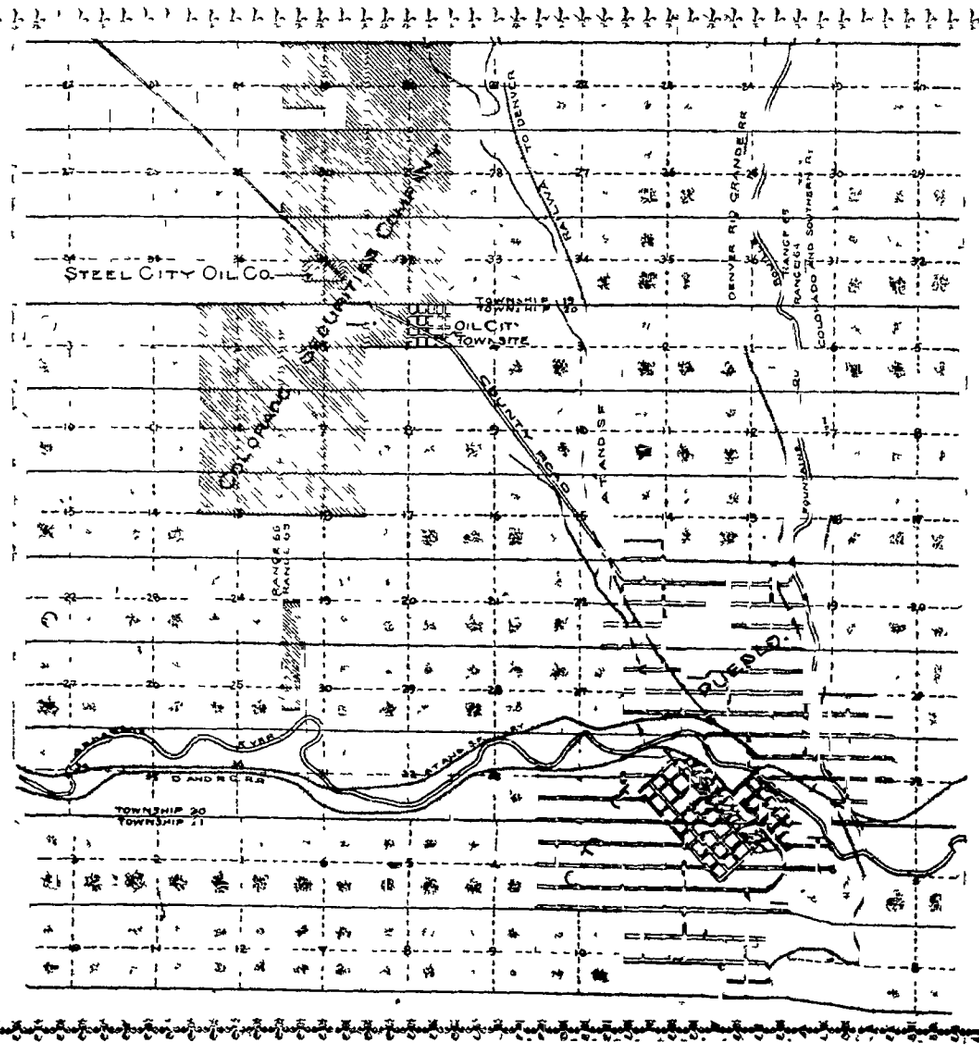

The Steel City Oil Co.'s [illegible]
[illegible] from Pueblo

The Oil City Townsite's [illegible]
from Pueblo

The Colorado Securities Co.'s [illegible]
at 211 Union Ave., Pueblo

TURNING MOUNTAINS INTO GOLD BARS

Pueblo Is Today the World's Greatest Smelting Center.

[illegible]

HON. ALEXANDER T. STEWART

(State Senator From Pueblo)

[illegible]

born in 18[illegible] [illegible] the first Democrat [illegible] [illegible] Senator [illegible] Pueblo [illegible] [illegible] Senate [illegible] [illegible] Senate [illegible] [illegible] [illegible]

THE GAZETTE'S SPECIAL WASHINGTON LETTER

Washington, April 26. A bill appropriating [illegible] provide for the erection of a monument of [illegible] history [illegible] Phil Kearny [illegible] the use and [illegible] of the senior [illegible] of the [illegible] position [illegible] part of [illegible] Army [illegible] the west. The [illegible] Kearny [illegible] curred [illegible] history [illegible] soldier [illegible] who [illegible] Phil Kearny [illegible] what is [illegible] Wyoming. [illegible] United States [illegible] years [illegible] Harrison was in command [illegible] Harney Canning [illegible] United States military [illegible] but a small force [illegible] 1866 was sent [illegible] bands of Sioux [illegible] Cheyenne [illegible] the war [illegible] Carrington [illegible] headquarters [illegible] for reinforcements. [illegible] the hostiles [illegible] the little [illegible] moment [illegible] South [illegible] Phil Kearny [illegible] Colo. While [illegible] the rescue [illegible] Kearny [illegible] W. Crummond and 94 [illegible] officers [illegible] officers [illegible] Colonel [illegible] of the United States [illegible] Kearny [illegible] the [illegible] of the [illegible] Kearny [illegible] shafts [illegible] Indians [illegible] that [illegible] while [illegible] Kearny [illegible] Kearny [illegible] bodies [illegible] weeks [illegible] square [illegible] the last refuge [illegible] expended [illegible] dollars [illegible] Brown [illegible] that [illegible] reserve [illegible] the [illegible] Dunn [illegible] cross [illegible] the [illegible] showed [illegible] Fetterman [illegible] Indians [illegible] Fetterman [illegible] with [illegible] Kearny [illegible] Colonel [illegible] Kearny [illegible] Colonel [illegible] Kearny [illegible] Colonel

OUR FOREIGN POLICY

A PAPER READ BEFORE "THE POLITICAL SOCIETY" OF DENVER, APRIL 6, 1902.—BY MR. L. R. BRICE.

CAN THE UNITED STATES justly claim the possession of any consistent foreign policy? Excepting the Monroe doctrine, with its differing interpretations, our policy both external and internal, varies with almost every change of presidents. A monarch under the legitimist succession of a strong family can pursue continuously a policy toward other nations. A republic is more apt to be led astray by public opinion and by conflicting public actions. As a writer has said: "The more democratic the government, the less consistent its foreign policy." I can illustrate. In 1897 under the sudden influence of the Venezuelan question, a question which not one citizen in 100 had the slightest knowledge of, it was sprung upon the country by President Cleveland—a majority of our citizens, of our congress and of our press were ablaze with the most bellicose hatred and fiery war threatenings against England. With a few years thereafter we had come to hug England to our national bosom as our best and closest friend. At the banquet held by the chamber of commerce in New York last November the second toast was in honor of King Edward of England, which was imbibed to the strains of the British national anthem . . . . . In 1888 our presidential election was interpreted as a demand for a higher tariff in our trade policy. This was reflected in the McKinley bill. In 1892 the election seemingly expressed a demand for tariff reductions. This, however, unfortunately was supplied by the Wilson bill. In 1896, although the election turned principally on the financial question, and although the Republican candidate largely owed his election to the zealous cooperation of gold Democrats, the president-elect at once declared: "The paramount duty of congress is to stop deficiencies by the restoration of the protective legislation which has always been the firmest prop of the treasury." Accordingly our policy was reversed and the highest tariff ever known was adopted. If "consistency is a jewel," then, on that score, this republic has no immediate need of jewel cases.

The Mystery of Multiplication.

Let us now see whether we can find some reliable, fundamental standard of action as a basis for our foreign policy. In the present and past foreign policy of nations are closely examined we shall be struck with a strange antagonism in the ideals of individual, national and international morality. Science has more and more clearly brought the revelation that this universe has been created and is sustained by the operation of a few all embracing natural laws. It has been maintained that the greatest discovery of the nineteenth century is the universality and uniformity of law. Pulsate as far as we may with the telescope, intensify our vision to the utmost with the microscope and everywhere we meet with the harmonious action and interaction of the same sweeping laws. The grain of sand and the mighty planet are governed by the same laws of cohesion and gravitation. One might, by analogy, rashly conclude that there must be a like uniformity in the laws governing morals and politics. Even a hurried consideration, however, will bring specific conviction that, in the field of political and national life, there is a startling variance between retail and wholesale standards. We are brought face to face with what I venture to call "the mystery of multiplication." In mathematics we are taught that zero multiplied to infinity will always remain zero. Multiplication in the moral field brings widely different conclusions. That an adequate multiplication of the amount of the stealings will metamorphose a despised thief into a respected financier is an old story. Stobaeus tells us that, even 23 centuries ago, Democritus, seeing officers taking a thief to prison, cried out, "My poor man, why did you not steal much, instead of only a little? Then it would have been for you to take others to prison." The slaying of a single man makes a murderer. Multiply the victims sufficiently and we have a hero. As Mr. Lecky puts it: "To those who reflect deeply upon moral history certainings, I suppose, are more humiliating than to contrast the admiration and profoundly reverential attachment excited by a conqueror who through promptings of simple vanity, through love of fame, or through greed of territory, has wantonly caused the death, the suffering, or the bereavement of thousands, with the abhorrence produced by a single act of murder or robbery, committed by a poor and ignorant man, perhaps under the pressure of extreme want or intolerable wrong."

In the algebra which I studied as a boy I was taught the rule that "multiplying by a whole number is taking the multiplicand as many times as there are units in the multiplier." Taking an average American citizen, therefore, and multiplying him say 75,000,000 times it might be logically concluded that the product would represent the average American quality and morality on a highly magnified scale. Odd enough, the product is almost the extreme opposite of the original multiplicand. In other words, the American nation, like every other existing nation, does not hesitate to commit crimes of which relatively few Americans, as individuals, would be guilty. If we could accept one of Ruskin's estimates, the explanation would be easy. He says: "The first reason for all wars, and for the necessity of national defences, is that the majority of persons, high and low, in all European nations are thieves, and in their hearts greedy of their neighbors' goods, land and fame." This surely does not justly characterize our average American standard. I believe that a very large body of our people (even including the clergy) are individually honest, that they wish well to their fellowmen, that they want to act toward their neighbor in the spirit of right, and that, as an ideal, they cherish the spirit of the Golden Rule. None the less, these same Americans, when multiplied into that whole which we call the nation, have been, and at this present moment are proving themselves ready to justify theft, murder, and irreparable crimes on a vast national scale. As individuals most men of the so-called civilized nations recognize the moral beauty and obligation of altruism. As a multiplied product or aggregate, under the spur of that highly organized selfishness which during Dodge's time to dignify as the tide of patriotism they are ready to follow as a source of egoism to any degree, however unworthy or criminal.

This fact, however clouded and paradoxical it may appear, has found lucid expression by an unswerving conviction that this is a reasonable world, that it is based on moral law, that its operation is justice, that its transgression is righteousness. God, in a word, there is not a Devil's world. In consequence, the antagonism between individual and national morality has been upon the shallow ground of expedience. Once in the homage which, however, hypocritical, it pays to virtue, it gives the distribution of its crimes. It attempts to meet this demand by a specialty been made by me in the following business, of which I give a type by quoting from Carlyle. Marauding, by step, in the path, man has ascended, by means of the sword. Christianity distinctly recognizes the sword as the resource and remedier of evil in the sphere of this world." It may be of some consolation to the poor Filipinos to assume the implication that Mr. Mahan expects to abandon his present business in the world to come. The still absurdity and philosophic invalidity of the universality of the moral law is, to his own satisfaction, demonstrated by an eastern university professor as follows: "What are the interests of which the moral instincts are the appointed guardians? The answer is plain. These interests are group interests. The formation of groups, which we have seen is a natural result of the struggle for existence, requires certain concessions on the part of individuals and guarantees of mutual forbearance. Without these there could be no co-operation and no increase of efficiency in this way. These concessions and restraints the moral instincts are invoked to secure. Their field is the field of association. That and that only. Where there is no co-operation, no mutual dependence and trust, there is no moral relation; and correspondingly, where relations of dependence and co-operation are necessary few and slight, the competitive struggle is but little limited by moral obligation. The important fact for us to remember is that moral relations are not universal, but strictly special and limited. Hence result those strange moral paradoxes to be met with in the history of all efficient societies. Bismarck said that in individual relations Englishmen were patterns of honesty, but that their diplomacy was a tissue of lies. Yet the English recognize no conscious double standard. The strength of their moral instincts and the skill with which they evade them in non-ethical relations are equally conditions of their national efficiency. . . . . " We are not stopped by any moral consideration from extending our territory at the expense of Spain or any other power. It is inherently as admissible to subjugate the Philippines with the sword as it is to subjugate France by industrial superiority. The subjugation is not more real or more painful. The question of ways and means is merely one of tactical advantage." What a noble working theory for this planet of ours! Are we not reminded of the Psalmist: "The words of his mouth were smoother than butter, but war was in his heart." How this theory simplifies the basis of our relations to other nationalities! Morality becomes dependent on a surveyor's line on the course of a streamlet. All on my side of the Rio Grande are Americans. They are in my group. To them I sustain moral relations. Those on the other side are Mexicans. As my relations of dependence and co-operation with them are few and slight my "competitive struggle is but little limited by moral obligation." That heavy-moustached Mexican over there undersells me in the El Paso market. Following the moral suggestions of my university professor, I shall coolly put a bullet through him. This, I am told, is as "inherently admissible" as it would be to subjugate him by "industrial superiority." The theory will, of course, necessitate some limitations in sentiments once widely accepted. We must, for example, say: "Love thy neighbor (in your own group) as thyself." "Righteousness (in its own group) exalteth a nation." When the full beauty of this theory is appreciated it may be difficult to limit its beneficent operations to national groups. The sugar trust men, for example, might well claim that as they can discover "no co-operation, no mutual dependence and trust" between them and the beet-sugar promoters, and that as consequently "there is no moral relation" they would prefer to subjugate them quickly with the sword rather than lingeringly by "industrial superiority."

The professor of a Scotch university, not to be outdone by his American confrere, has also published a defense of war. He says: "Do the Christian scriptures, on any fair interpretation, actually condemn war? Not one of the texts habitually quoted as condemning it relates to contests between nations. 'All they that take the sword shall perish by the sword.' These words were uttered in condemnation of resistance to civil authority, even when unjustly used. * * * Moral precepts such as 'Love your enemies' are addressed to individuals, not to nations, which are only metaphorically persons." Please note again "the mystery of multiplication!" "A war is not an artificially regulated encounter like a duel; it is one form of natural selection. * * It is mere careless rhetoric when acquisition of new territory is spoken of as 'robbery' or 'burglary;' individual property rights may not be disturbed in the least and may even be better secured than before." Observe, please, how this philosopher prates of property rights, but says not a word about civil and religious rights, and the right of each nation, under just limitations, to its own "pursuit of happiness." He continues: "Kant saw quite clearly that there is only one way in which war between independent nations can be prevented; and that is, by the nations ceasing to be independent. * * The absorption of smaller nations into larger political bodies means the prevention of war within great areas." Here is another ingenious theory, but whither does it lead? One nation will always be stronger, or think itself stronger, than some other. It will accordingly argue that the best guarantee of peace is the absorption of the weaker power; if not peaceably, then by war. This process would logically go on until, in order to win perpetual peace, some one nation will have absorbed the earth. This, according to our Scotch professor, would be defensible and desirable. To most of mankind the prospect is hardly alluring.

It cannot be disputed that the close of the nineteenth century has sadly belied the sentiments of international fraternity and good will which were preached and professed at the close of the preceding century. The last three decades have brought on a succession of horrible wars. In the body politic as in the individual body, a decaying substance must breed disease. One of the great underlying causes of our present international anarchy is, in the writer's judgment, the decay of monarchy and its instinctive fear of the steadily rising spirit of Democracy. The security of the throne demands the military distraction of the people. Human rights are submerged in human blood. The eagerness of an adventurer to secure his family succession on the throne of France precipitated the war of 1870. The result of that war converted Europe into a vast armed camp. The air of the planet has become filled with the war-bacillus. The American nation had become prepared for its inoculation by a long miseducation in economic selfishness. Of this, more anon. The time-spirit of this young twentieth century is typified by the German philosopher Nietzsche, who writes: "One has renounced grand life when one has renounced war. * * * Freedom implies that manly instincts, instincts which delight in war and triumph, dominate over other instincts. * * * The free man is a warrior. * * * We modern men, with our anxious self-nursing and brotherly love, with our virtues of labor, unpretentiousness, fair play and scientific spirit * * * accumulating, economic, mechanical, * * we represent a weak period * * * What is good? All that increases the feeling of power, will to power, power itself in man. * * * Not contentedness, but more power; not peace at any price, but warfare. * * * What is more injurious than any crime? Practical sympathy for all the ill-constituted and weak—Christianity." Nietzsche admires "the beast of prey, the splendid blind beast roaming wantonly in search of prey." This in part typifies the so-called "Ueber-Mench" (Beyond-man) of whom he dreams. With Machiavelli he admires that shameless human tiger and devil, Caesar Borgia; * * * and Napoleon appears to him as "the incarnate problem of the noble idea as such." Imperialism, a mad thirst for increased land possessions, a hunger for national glory, have seized the nations. Power, and wealth, which can purchase power, are worshipped. Inferior races are dispossessed, and butchered if they resist. The theory of evolution, or "the survival of the fittest," is appealed to in scientific justification. Unquestioning surrender to the declared policy of one's nation is insisted on. "Our country, right or wrong!" The development of material power, the vast increase of destructive military agencies, the pursuit of ends regardless of means, the acceptance that "might makes right," the cold cynical exercise of the most intense national selfishness, this is today extolled as the ideal "strenuous life."

The Ideal Standard.

What shall thinking men say in opposition to such a world-policy? It is, in the first place, well to remember that all civilization has been one long, slow battle with human self-interest, and that there have been several epochs when the beast in man has asserted itself with especial fury and phrenzy. Furthermore, the wonderful discoveries of the nineteenth century, with their marvelous multiplication of the production and transmission of natural powers, have energized the race with a stimulant evidently too potent for the present earth-dwellers. This fiery wine has entered into the veins of the nations. They are drunk, and, in their fierce intoxication, each is ready to fly at the other's throat. * * * The struggle for existence, as exhibited in the lower animal world, does not apply. Animals do not kill each other for glory, for dominion, or for the possession of territory. They kill only to satisfy the appetite of hunger. The inhabitants of no civilized country today have any difficulty in satisfying their physical needs. The United States, assuredly not. Our population must increase to some three billions, or twice the present population of the entire globe, before we shall have reached the density of population now existing in Belgium. The foremost expounder of evolution, Herbert Spencer, clearly says: "The struggle for existence carried on by violence, does not always further the survival of the fittest. * * * The arrival at the stage in which ethical considerations come to be entertained, is the arrival at a stage in which offensive war, by no means certain to further predominance of races fitted for a high social life, and certain to cause injurious moral reactions on the conquering as well as on the conquered, ceases to be justifiable; and only defensive war retains a quasi-ethical justification."

Above the din and clash and jostle of our times we must keep our eyes fixed on the realities which are eternal. As Emerson says: "Great men are they who see that spiritual is stronger than any material force." We will indorse Ruskin's sentiment: "A nation's real strength and happiness do not depend on properties and territories, nor on machinery for their defense; but on getting such territory as they have, well filled with none but respectable persons." Let us recognize with Sumner that "our country, right or wrong," is "a sentiment dethroning God and enthroning the devil." Let us say with Garrison: "My country is the world; my countrymen are all mankind," and with the oastern sage: "Let no man glory in this, that he loves his country; let him rather glory in this, that he loves his kind." We must accept the noble thought expressed by the greatest political philosopher of all times: "There is one thing, and one thing only, which defies all mutation—that which existed before the world, and which will survive the fabric of the world itself: I mean justice—that justice which, emanating from the divinity, has a place in the breast of every one of us, given for our guide with regard to ourselves and with regard to others, and which will stand after this globe is turned to ashes." Let history teach us, as bearing on our own fame in the eyes of posterity, that those nations only are cherished and glorified in the memory of mankind which have ministered to the higher spiritual possessions of the race; and may we realize that the living of today, who best represent the intellect, the conscience, and the truest ambitions, would rather have been a citizen of little Athens in the days of Pericles, than of Macedon under all-conquering Alexander, or of mighty Rome when she had the world at her feet. And finally as a world-test and a time-test of the true relation of values, let us remember that above all the pomp of power and the adulation of force, above all kings and conquerors, above all the strenuous apostles of individual or national selfishness, the races of man, with unerring instinct, have, age after age, extolled and worshipped even as gods those prophets who humbly taught the law of love, the law of service, and the lesson "On earth peace, good will toward men."

Our Early Foreign Policy.

With this background, let us now, on broad and general lines, examine the foreign policy of the United States; what it has been, what it is, and what it ought to be. Our nation was "conceived in liberty and dedicated to the proposition that all men are created equal." In its Magna Charta it proclaimed the principle that governments derive "their just powers from the consent of the governed." It emphasized the dignity, and the self-governing capacity of mankind. Distinguished European thinkers denied the possibility of success to the young nation. They prophesied internecine feud and contention between the federated colonies. The extraordinary falsification of these prophecies should make living Americans shrink from an overhasty denial of the possibility of self-government to other nations. When Washington first assumed the presidential office, he said: "There is no truth more thoroughly established than that there exists in the economy and course of nature an indissoluble union between virtue and happiness, between duty and advantage, between the genuine maxims of an honest and magnanimous policy and the solid rewards of public prosperity and felicity." The "propitious smiles of heaven" were lavished on the new-born nation, and it at once grew like a young giant. Our unrivaled growth has been explained by the possession of cheap land and the freedom from the burdens of militarism. These, no doubt, have been contributory influences; yet I would ascribe our success, greater than the world has ever known, to that intensified spirit of independence, energy and self-reliance which our form of government has bred and evoked in the individual man through the realizing sense of his equality of rights, of his equality of opportunity, and of his equal title to any position which his talents, his industry and his character might justify.

For the first 30 years our policy, in Washington's words, was to have "as litt. political connection as possible" with other nations. The annexation of Louisiana and Florida was largely for purposes of ridding ourselves of such political connection, and was the acceptance of contiguous territory with most scanty population. The spirit and intent in which these territories were annexed is illustrated by the proclamation of Governor Claiborne: "The American people receive you as brothers, and will hasten to extend to you a participation in the inestimable rights which have been the basis of their own unexampled prosperity." It was in that time that Jefferson, in the last year of his public service, speculating on the growth of the nation, uttered a warning which I feel confident time will yet justify as the acme of political wisdom: "Nothing should ever be accepted which would require a navy to defend it."

In 1823, when the Holy alliance, a monarchical league, organized to support the supremacy of rule by divine right, threatened political interference in South America, President Monroe in his well-known message expressed our policy of resistance to any further colonization on this continent by European powers. But his message expressed more than that. After calling attention to the fact that "the political system of the allied powers is essentially different" from our own, and after announcing our intention not to interfere with any "then existing colonies or dependencies of any European power," the message reads: "But with the governments who have declared their independence and maintained it, and whose independence we have, on great consideration and on just principles, acknowledged, we could not view any interposition for the purpose of oppressing them, or controlling in any other manner their destiny, by any other European power in any other light than as the manifestation of an unfriendly disposition toward the United States." In his message of a year later, President Monroe, referring again to the South American states, says even more strongly: "In their career we have not interested, believing that every people have a right to institute for themselves the government which, in their judgment may suit them best." The Monroe doctrine is, therefore, in its essence a consecration of this hemisphere to the fundamental theory of our nation, the right of men to their own unhampered choice of government. May this portion of our foreign policy ever strengthen with the strength of the republic!

The message of Monroe illustrates another characteristic of our foreign policy which unbrokenly prevailed until 1898; namely, our declared sympathy with any nation battling for its independence. He says: "A strong hope has been long entertained, founded on the heroic struggle of the Greeks, that they would succeed in their contest and resume their equal station among the nations of the earth . . . From the facts which have come to our knowledge there is good cause to believe that their enemy has lost forever all dominion over them; that Greece will become again an independent nation. That she may obtain that rank is the object of our most ardent wishes. . . . In 1851, when the welcome to Kossuth was discussed in the senate, Charles Summer, with the enthusiastic indorsement of the nation, voiced our traditional policy, in saying: "Whosoever serves the cause of Freedom, whosoever he may be, in whatever land, is entitled, according to his works, to the gratitude of every true American bosom. . . . of every true lover of mankind." It is an ominous sign, bespeaking a deep-seated moral decadence, "Significant of much," as Carlyle would say, that for the first time in our history, our nation should have remained voiceless while the noblest and most heroic battle for freedom and independence ever waged on this planet has been fought on the plains of South Africa.

Results of the Civil War.

In national, as in individual life, one sin readily begets another. The sin of slavery in time begot for us the sin of our unprovoked attack on Mexico. Both sins brought the penalty in one terrible expiation. Said General Grant, a participant in the Mexican war: "To this day I regret that war as one of the most unjust ever waged by a stronger against a weaker nation. It was an instance of a republic following the bad example of European monarchies, in not considering justice in their desire to acquire additional territory. . . . The southern rebellion was largely the outgrowth of the Mexican war. Nations, like individuals, are punished for their transgressions. We got our punishment in the most sanguinary and expensive war of modern times."

The civil war cleansed and ennobled the nation. The inspiration of battling for the preservation of the union and for the freedom of the slave elevated American citizenship. The crisis developed a priceless contribution to the world's heroes, the greatest American after Washington. The title to his fame rests in his unflinching devotion to the cause of human rights. The civil war, however, like most wars, brought a curse in its train. It brought in to full florescence that breeder of governmental extravagance, that school of corruption, that pickpocket of the laboring classes, and that nursery of individual and national selfishness, the so-called protective system—a system which that eminent philosopher and historian, John Fiske, characterized as "born of crass ignorance and self-defeating greed;" as a "curse to American labor—scarcely less blighting than the curse of negro slavery." Here we are again confronted with "the mystery of multiplication." Our citizens fully recognize and appreciate the beneficent law of mutual advantage in the free and unrestrained exchange of products between man and man, community and community, state and state; and yet, when we are multiplied into a nation, presto,—by virtue of some mysterious economic somersault,—this law suddenly becomes reversed. In 1859 Mr. Lincoln said: "I believe if we could have a moderate, carefully adjusted, protective tariff, so far acquiesced in as not to be a perpetual subject of political strife, squabbles, changes, and uncertainties, it would be better for us." The exigency of providing additional war revenue was used as a reason for enacting an extreme protective tariff measure. The appetite grew by what it fed on until by 1864 there had developed, in the language of a distinguished authority, a "veritable furor of taxation." He adds: "Every domestic producer who came before congress, got what he wanted in the way of duties. Protection ran riot; and this, moreover, not merely for the time being. The whole tone of the public mind toward the question became distorted." In the last 40 years the country has wallowed in the miry slough of protection. By this cunning system of enforced tribute from their unprotected fellow-citizens, the protected manufacturers have amassed vast fortunes and have largely called into existence the plutocratic spirit which now menaces the nation. Powerful lobbies have naturally developed to cajole or corrupt the sources of legislation. From the superabundance of legalized plunder the protected interests have been ready to pour contributions into the campaign treasury of the protecting party, thus more and more reducing our presidential elections into a question of cash. Recognizing that an overflowing treasury might imperil their system, these tax-beneficiaries and their congressional representatives have encouraged every species of national expenditure and waste. In harmony with "the spoils system of politics," but in far greater degree, the protective system has taught the demoralizing lesson that our government is to be used as an instrument for private advantage and individual profit. As stated before, it constituted a gigantic nursery of selfishness. The "free silver" movement was, at bottom, only an off-shoot from this Upas-tree. The deadly poison has inoculated all classes and all political parties. I note that in those states which possess beet-sugar factories the Democratic politicians seem as unwilling to reduce the Cuban sugar tariff as their Republican brethren.

The Spanish War.

Our nation had gone through nearly 40 years of the most thorough training in selfishness when, in 1898, there arose the demand for war against Spain. There was undoubtedly a very large class of our citizens who were actuated by feelings of intense sympathy for the Cubans. Another class was dominated by that tiger-instinct which can be so readily excited; but a powerful influence came from the class which foresaw some selfish financial or political advantage. After the destruction of the "Maine" the nation took on the excited passions of the mob. A writer has recently declared that: "The mission of democracy is to put down the rule of the mob." If a man of adequate resolution and character had filled the presidential chair, the mob would have been controlled, and there would have been no war in 1898. By self-restrained diplomatic negotiation we could have achieved our purposes without the firing of a single gun, without the loss of a single life, without the waste of a single dollar. There never was an offensive war ("international lynch law" Summer called it) which did not, as a sequel bring greater evils than those it was intended to cure. As Franklin so truly said: "There never has been, nor ever will be, any such thing as a good war."

We cannot recall the past. Let us face the problems of the present. When we went to war, we solemnly promised independence and self-government to Cuba. That promise should be honorably maintained. There are plenty of Americans who would never dream of breaking their individual word, who, under "the mystery of multiplication" now distinctly advocate the violation of our plighted national faith. A Democratic ex-secretary of state has widely expressed his opinion that "the resolution of congress (pledging independence) was ill-advised and futile at the time of its passage and, if now influential at all, it is simply prejudicing the interests of Cuba and the United States alike." He adds that the present government in Cuba will come to an end "when congress ceases to ignore its functions and makes Cuba in point of law what she already is in point of fact, namely, United States territory." This suggests to me the thought of Spencer: "It is impossible that there can be much advance toward a reign of political justice internally, while there is maintained a reign of political burglary externally." If the Cubans can maintain a successful republic, it will be best for them, for us, and for the world. It in time they, as I think they will, without force or pressure, prefer to link their destiny with ours, we will doubtless welcome them with open arms.

The Philippines.

In taking up the question of the Philippines I confess that I find it difficult to express myself in moderation. How can it be otherwise when we grasp the full and terrible import of the fact that a war begun to give freedom to one race should have led to the wanton sacrifice of fully five thousand American lives, of 50,000 Filipino lives, and of between three and four million dollars, in a war to deny freedom to another race;—a race of whose existence most of us were hardly aware, who had never done us any injury, who met us in the spirit of alliance and friendship, and whose only crime is that passion for independence which is our own proudest possession and boast. From that day nearly four years ago, when, with the full knowledge of our representatives in the east—our consuls and our naval commanders,—the Filipino insurgents issued their first proclamation, reading: "Compatriots: Divine Providence is about to place independence within our reach, and in a way the most free and independent nation could hardly wish for. . . . There where you see the American flag flying, assemble in numbers; they are our redeemers;" from that day to this, our treatment of these unfortunate people has been one unbroken tissue of deceit, of bad faith, of savage cruelty, and of hypocritical cant. Shall I dwell on the consenting and deceiving silence of Admiral Dewey? Or on the early Machiavellian subterfuges of General Anderson? Or on the extraordinary spectacle of General Otis revising and sugar-coating the famous or infamous "benevolent assimilation" proclamation of his commander-in-chief, because, as he had the effrontery to say: "It was my opinion that I would be justified in so amending the paper that the beneficent (?) object of the United States government would be brought clearly within the comprehension of the people?" Even at this late hour we are winking at the circulation of a petition by the so-called Philippine Federal party, of which the three native members of the Philippine commission are the leaders, in which the false and deceptive hope is held out that we may temporarily make the islands a territory of the United States, with intent, in course of time, to incorporate them as a state in the union.

Two years ago President Roosevelt published a work, containing the following sentence: "It may be the highest duty to oppose a war before it is brought on, but once the country is at war, the man who fails to support it with all possible heartiness, comes perilously near being a traitor." According to this extraordinary dictum the Filipino who refused to support the war against the United States would come "perilously near being a traitor" to his country. In other words it was the duty of every Filipino patriot to fight us. That is undoubtedly what Mr. Roosevelt would have done if he had been a Filipino. And yet after having ruthlessly slaughtered these patriot Filipinos for three successive years, and although the slaughter still continues, our president proclaims in his message: "We hope to do for them what has never before been done for any people of the tropics—to make them fit for self-government after the fashion of the really free nations." A strange method this of making a people fit for self-government—the killing of the very men whose loyalty and devotion to their country's cause most fitly stamp them as its noblest and most necessary leaders. Is it not the best, and in fact the only way in which to fit a people "for self-government after the fashion of the really free nations" to give them the exercise of free speech, of free press, and of free thought-interchange? Yet the Philippine treason law, enacted a few months ago, punishes by severe fine and extended imprisonment, and without jury trial, any Filipino who continues membership in any society having for its object "the promulgation of any political opinion or policy," or any one who advocates "orally or by writing or printing or like methods the independence of the Philippine Islands or their separation from the United States, whether by peaceable or forcible means." Is there an American, outside of the senate of the United States, "with soul so dead" that he can read such a proclamation without a sense of stinging shame and horror?

Our administration leaders are hopelessly floundering about in bogs and quicksands. This, because there is no solid ground of truth and honesty beneath their feet. Governor-General Taft, frankly admitting that our presence in the Philippines is a mistake, and in himself bearing sad witness to the swiftly corrupting influence of irresponsible power when employed in a wicked cause, says: "They (the Filipinos) have worn out the right to any treatment but that which is severe and within the laws of war." Congressman Cannon, a majority leader lately declared in the house, amid loud applause: "Right or wrong, the United States owns the Philippine islands, and the Anglo-Saxon people, abroad or here, never have parted with an acre of soil when they have once owned it." Little wonder, when we are spending over one and one-half millions a week to extinguish liberty in the Philippines that Mr. Cannon and his party should have refused an appropriation of $50,000, with which, for an extended time, to keep the light burning in France's beautiful gift to the American nation, the statue of "Liberty enlightening the world," because, in Mr. Cannon's own language, "commerce is not benefited by it." Senator Spooner, who with his acute legal intellect, is enacting the same role that Lord Mansfield played in defense of the policy of George III, makes the startling self-contradictory statement: "I did not believe, nor do I now, in the permanent dominion of the United States in the Philippine archipelago. At the same time, I never expect the flag of the United States to depart from that archipelago." Senator Lodge, the evil genius of this time as Lord North was the evil genius in our revolutionary struggle, who said three years ago: "I want to enter into a policy that shall enable us to give peace and self-government to the natives of those islands," now, like a political Micawber, advocates a from-day-to-day policy, and declares: "We are not prepared to say now whether we will make them a state or give them independence under a protectorate, or absolute independence, or make them a self-governing colony like Canada, or Australia, or whether we will keep them as a dependency. The time has not yet come for that. An attempt to settle the unknown future now would be dangerous to us and cruel to them. That is the question of another generation." Surely a noble representative this of liberty-loving Massachusetts! Frederic Harrison, speaking of men engaged in war, expresses the melancholy truth which applies to the defenders of our Philippine policy: "If their cause be bad, they become demons. And so they lie to themselves, they let men lie to them, they lie to one another, that their cause is good, knowing in their hearts that it is evil."

The Republican and some of the Democratic leaders demand that the Filipinos lay down their arms before justice shall be done them. As Lord Mansfield said with reference to the treatment of our revolutionary fathers: "When you have established your authority, it will then be a time to show your lenity." Ought we not rather to apply the words of Chatham so dear to the American heart: "I rejoice that the Filipinos have resisted. Eight millions of people, so dead to all the feelings of liberty as voluntarily to submit to be slaves" would not deserve their independence. May we not further, with perfect fitness, quote from the noble Earl by saying of the Filipinos: "They have been wronged: they have been driven to madness by injustice. Will you punish them for the madness you have occasioned?"

We cannot be too mindful lest we forget that we were once a weak and despised body struggling against the tyranny of a rich nation across the seas; that the blustering generals and carping statesmen of that time steadily misrepresented our character, our capacity, and our purposes; and that human nature has very little changed from what it was a century and a quarter ago. In those days that anti-imperialist Englishman whose memory even in England is now cherished as the noblest, ablest

(Continued on Page 35.)

NEWSPAPER ARCHIVE® COM

The Nature and Claims of Sociology

A LECTURE DELIVERED BY

ALVA ROY SCOTT, D.D.

Minister of All Souls' Unitarian Church, Colorado Springs

(Concluded from Last Sunday.)

2 Practical Sociology.

This is the second main topic for discussion It is an attempt to examine in the light of our widest learning the society of our present time in order to discover: the factors of progress and detriments to human advance, the vital forces, the causes of arrest of development reversion and degeneration of types It seeks to know society, a single community so that the conditions producing the evils may be removed. To be more explicit we are to study scientifically the specific problems and the means of advancing every civic and philanthropic interest of our own city, in the light of our best knowledge with a view to removing the causes of bad conditions or reducing them to a minimum, and placing in the stead of evil forces wholesome agencies so that a return cannot easily be made to former conditions and thereby making permanent improvement and social betterment.

To make the way as clear as possible I shall here discuss

1. The practical problems of social science.
2. A general problem—the slum.
3. A specific problem— the children of a reform school

1. The Practical Problems of Social Science.— The city as a miniature modern civilization, embodying most of the perplexing conditions and vexed questions of our time, so I base my enumeration on what it presents. I can do more than barely mention these problems

I.—The General Study of the City:—
1. Its organization.
2. The province and functions of the various departments
3. Professional training for heads of the departments
4. How the work in each department is done
5. Municipal ownership of public enterprises
6. Public expenditures
7. Systems of taxation.
8. Conditions of suffrage.
9. The comparative study of cities, in all aspects

II.—Industrial Organization:—
1. Labor systems and unions.
2. Basis of wages.
3. Rights of labor— hours, wages, sanitation liability of employers.
4. The unemployed— voluntary and involuntarily idleness, tramps
5. Domestic service, schools for domestic service
6. State and private employment bureaus
7. Women and children wage earners
8. Factory systems
9. Factory inspection
10. The sweating system— the Consumers' League.
11. Profit sharing and co-operation.
12. Provision for co-operative accident and sick benefits.

III.—Poverty.—
1. Causes
2. Methods of treatment in other cities and countries
3. Organized Charities— Friendly visiting.
4. Pauperism and relief.
5. Child saving.
6. Social settlements.

IV.—Crime —
1. Causes
2. Criminal tendencies among boys.
3. Economic conditions in relation to crime
4. Prevention of crime.
5. Punishment and reformation—cumulative and indeterminate sentences.
6. Friendly guardianship for homeless boys and girls and other incapables.
7. Boys clubs

V.—Intemperance.—
1. Causes.
2. Relation to pauperism and crime.
3. Investigation of the Committee of Fifty
4. Liquor legislation in Sweden and South Carolina
5. Saloon as poor man's club.
6. Substitutes for the saloon.
7. Guardianship of inebriates.

2. A General Problem—The Slum.—I choose the slum for the general problem because it contains a complexity of factors, forces and conditions of degradation all of which require treatment at the same time. Congestion of population, the tenement house system, bad sanitation sending hosts to the almshouse and making them objects of charity, for sickness is the greatest direct cause of poverty, drunkenness, vice, criminality, youthful waywardness, are all working together here for the degradation and destruction of life.

What should be the attitude of the city to a slum? Here we inform ourselves about what the best governed cities have done. Glasgow, Scotland, some years ago undertook the work of clearing up the worst slums by condemning all unfit tenements, ordering their demolition, opened wide streets through these sections, left open spaces, provided excellent sewerage systems and an abundant water supply at cheapest rates, practically free, built herself or encouraged private parties to erect model dwellings. The city also provided public baths and other conveniences. One of the most wholesome provisions was that of public wash houses, supplied with tubs, hot water drying rooms and manglers, to which a woman could bring a large family washing, and in an hour could return home with it nicely done at the expense of a few pence

In other cities private philanthropy and enterprise have undertaken the work of removing these infested sections. Mr. Alfred T. White of Brooklyn, New York, bought up certain bad quarters and on the ground erected model apartment houses The Riverside buildings are chosen as models for description They front 307 feet on Columbia street, 201 feet on a cross street and 288 feet on Furnan street, on nearly 800 feet frontage in all. Three sides of the rectangle have been built up the fourth remaining open to the south. The total superficial area of the lot is 60,200 square feet, only one-half of which has been built upon. The open space is in the form of a court, bounded on three sides by the rear of the buildings. The greater part of it is laid out in grass plots, intersected by gravel walks. A generous portion has been set aside as a playground for children. A paved driveway and walk completely surround the court. In the center is a music pavilion where a band of eight pieces plays two hours every Saturday afternoon during the summer season at the expense of the proprietor. During stormy weather the children may play on verandas and in the paved cellars. Bath-rooms sufficient for all the tenants are provided in the basements. Every room opens directly by door or window to the open air. Each dwelling is self contained. Each family has its own front door, toilet room, and scullery with a sink, stationary washtub and ash chute; there is a coal box holding a ton in each kitchen. Four things were considered as essential in the construction of these buildings: privacy, health, safety and comfort. Rent for two-room tenements per week range from $2 to $2.30 on the first floor to $1.50 to $1 80 on the sixth floor; four-room tenements from $3 to $3 60 on the first floor to $2.30 to $2.90 on the sixth floor. A rebate amounting to 10 cents per week for the year is paid each May to all tenants who have paid rents promptly in advance during the preceding 12 months. In May, 1893, the year of financial crisis, all tenants ants received this rebate. These rents are as cheap as the cheapest of the unfit tenements and range from $9 to $6.50 for two rooms and $14 to $11 for four rooms, yet Mr. White has realized 5 and 6 per cent. on the investment.

Miss Octavia Hill cleared up the Marylebone Court, one of the worst holes in all London in a still different way. Here were thirty or thirty-five of the most unfit tenements, the seat of degradation, vice and crime. Mr. John Ruskin gave $75,000 to purchase this property. Miss Hill assumed sole charge. She began by repairing water-pipes, giving abundance of water, cleared away the filth, established simple rules for the regulation of the tenants, and the advance payment of rent. She slowly won the confidence and love of the roughest resident, gave friendly direction in all manner of household affairs such as care of the sick, cooking, buying, amusements and what-not. In a very few years, having kept the great percentage of the original tenants she had lifted all to a life of decency, thrift and self-respect.

I have visited many, many places similarly improved in most of the great cities in Europe and America. Such a practical study, or even a familiarity with the literature will inspire one to a more intelligent service, and help to settle the difficulties of tenements, tenants and landlords in our own little city.

3. A Special Problem— The Children of a Reform School:—I state here the method and the result of a study of a Massachusetts reformatory and comparisons made with other similar investigations.

The physical condition of the children was noted. First the death rate among them covering a period of several years was calculated from the records and this was compared with the death rate among children of the same ages outside, the ages being from 5 to 15. That for the reform school children was about 9 per 1,000, while for children at large about 3.5 per 1,000. This heavier death rate can be accounted for only by the fact that the physical conditions of the children in these correctional institutions are defective, and that the high death rate is one of the manifestations of a degenerate physical condition.

The number of orphans in the schools for delinquents is important in this connection. Early death, when not caused by violence or accident, is a sign of weakened vitality. It is found that marriage is usually at an early age among those people whose children are placed in reformatories. If these parents die before the children are 15 years of age they must be regarded as short lived. Thirty-nine per cent. of these children are orphaned by the death of one or both parents. To this number must be added 20 per cent. of illegitimate children whose condition is practically the same as that of orphans.

Another important test of physical condition was made as to height, weight and dermal sensibility of those confined and of the children of the average community. To state these results briefly, it was found that in height, weight and skin sensibility the inmates of the correctional institution are considerably below the average of children at large. Prof. Smedley, director of the Child Study Department, Chicago, says: "Boys of a school age at the Bridewell are inferior in all physical measurements to boys in the ordinary schools, and this interiority seems to increase with age."

Other tests as to mental ability were made. Careful examination was conducted as to parental condition, and roughly stated, 32 per cent of these delinquents descended from parents, one or both of whom neglected to control them, deserted them or were in prison for crime.

My purpose here is briefly to show whence come these offenders— from bad parentage, orphanage, from poverty in food, clothing, shelter and cleanliness, from lack of the interest and guidance of capable friends. The children must have better care; the boys who are candidates for crime must be rescued from unfit surroundings and parentage. How this can be done is to be solved by our best wisdom, love and service. I was greatly impressed by what is being done by a system of friendly guardianship for homeless youths in an eastern city. A society co-operated with charity organizations and courts in naming friendly guardians for those boys and girls thrown out into the world with no one to look after them and advise them. A young woman of refinement and practical sense had the oversight of a colored girl of 15. A place for domestic service was secured, visits were exchanged every week in which the work was carefully talked over, practical lessons in housekeeping, cooking and other work were given; her interest and pride in work were inspired. The employer was glad to give some extra time to the friendly guardian. All troubles and disputes were carefully considered with the girl's friend, and amicably settled; wholesome social recreation and diversions were planned. You can readily see what good influence such a system of guardianship would have on these unprotected and unrestrained boys and girls. Young men and women and even families may take some boy or girl as their ward.

In this same connection one can study what is being done all over the world for these youths in boys and girls clubs and all other means to uplift them. A most necessary matter is making provision so that the backward and slightly defective children may have suitable physical and industrial training which will in a large degree be corrective of this backwardness. Here is an important consideration for the people of any community.

I recall an interesting visit to the George Junior Republic near Ithica, N. Y. A farm was made into a republic for the street Arab class of New York city, with Mr. George as president, a young man formerly a bookkeeper in New York city. I speak of the boys. The most hopeful ones had been the leaders of toughs and the despair and torment of the city police. Their recklessness and crime were almost wholly the natural expression of their surroundings, from lack of proper amusements and diversions, and their love of excitement and adventure. The Republic opened up a new avenue for their ambition to leadership, and they became the superintendents and foremen of the leading industries, policemen, lawyers, workers, legislators and leading citizens of this wonderful little democracy. This institution has demonstrated how a new and higher interest will overcome the tendency to crime.

I have here outlined the scope of this which is possibly the most important science of all sciences. I have mentioned some of the problems and noted a manner of treatment. The more I look into the evils of society, the more I am convinced that they ought not to be. It is no credit to a nation to have magnificent buildings for her degenerate and criminal classes, for in a country of accumulated wealth, an intellectual legacy from all ages, religious precepts wrought out ever since man began to think, and the best results of two thousand years of christianity, the causes which make crime, poverty, intemperance and all other forms of physical, mental and moral degradation should be at least reduced to a minimum and in a fair way to be removed. The love of man for al men must fulfill its supreme motive in that inspiring and uplifting service guided by wisdom, which will make it possible for all men to become beings governed by reason, tender love and high moral purpose.

"Abou Ben Adhem—(may his tribe increase!)
Awoke one night from a deep dream of peace
And saw within the moonlight in his room,
Making it rich and like a lily in bloom,
An angel writing in a book of gold.
Exceeding peace had made Ben Adhem bold,
And to the presence in the room he said,
"What writest thou?"— The vision raised its head,
And, with a look made of all sweet accord,
Answered— "The names of those who love the Lord."
"And is mine one?" said Abou;. "Nay, not so,"
Replied the angel.— Abou spoke more low,
But cheerily still; and said, "I pray thee, then,
Write me as one who loves his fellow-men."

The angel wrote, and vanished. The next night
It came again, with a great wakening light,
And showed the names whom love of God had blessed—
And, lo! Ben Adhem's name led all the rest!"

—Leigh Hunt.

OUR FOREIGN POLICY.

(Continued from Page 34.)

and most philosophic statesman of his time said in words most applicable to our own present situation "No conqueror that I ever heard of has professed to make a cruel, harsh, and insolent use of his conquest. No' The man of the most declared pride scarcely dares to trust his own heart with this dreadful secret of ambition. But it will appear in its time, and no man who professes to reduce another to the insolent mercy of a foreign arm ever had any sort of good will towards him. The profession of kindness, with that sword in his hand, and that demand of surrender, is one of the most provoking acts of his hostility."

The True Policy.

We can have immediate peace in the Philippines and peace with honor if, in simple honesty we say to the Philippine people "These islands belong to you. The republic of the United States, mighty in its power because the defender of human rights, guarantees you their possession Create your own government' Embody your own national aspirations' If in temporary passion, swayed by the impulse of the war-spirit we have done you wrong, we are ready to make amends We are great enough to acknowledge our transgressions. The lands of the trust we shall purchase and bestow upon the Filipino nation as a christening gift. For the twenty millions with which we extinguished all title of Spain we ask suitable coaling stations. Our loyal, disinterested friendship shall be yours For your sake and our own we must insist on guarantees of life and property You may safely count upon our good will. Until ready to walk alone you may lean upon our strength And in the words of him whom you revere as the patron saint of liberty and whom we venerate as the father of our country 'May the Divine blessing be equally conspicuous in the enlarged views, the temperate consultations, and the wise measures on which the success of your government must depend.'"

Who can doubt that such a policy, spoken in sincerity, would win all Filipino hearts, would bring an honorable peace, would give us a powerful and faithful ally in the orient, and, above all, would, in dignity and in true glory, cleanse the stain that now rests upon our American honor' It would tend to "the preservation of the sacred fire of liberty," and to the diffusion of "the Republican model of government," which Washington said was perhaps finally staked on the experiment entrusted to our hands. A nation that puleth its spirit is greater than one that taketh the world. Of such a policy we can justly repeat what Burke said of the honorable policy which he suggested in the days of our own extremity "The proposition is peace. Not peace through the medium of war; not peace to be hunted through the labyrinth of intricate and endless negotiations; * * * not peace to depend on the juridical determination of perplexing questions. * * * It is simple peace, sought in its natural course, and in its ordinary haunts. It is peace sought in the spirit of peace, and laid in principles purely pacific. * * * The superior power may offer peace with honor and safety."

The Secretary of State.

A few months ago, at a notable banquet in New York city, our secretary of state responded to the toast "Our Diplomacy" Discussing the principles of our foreign policy, he said "The briefest expression of our rule of conduct is, perhaps, the Monroe doctrine and the golden rule. With this simple chart we can hardly go far wrong." When I read this, I said. "How fine! But how reconcile it with what Mr. Hay has justified and is justifying in the Philippines?" A little further in the speech, however, I came upon the explanatory sentence; "We have accepted the responsibility of the Philippines which Providence imposed upon us." So, then, Mr. Hay's foreign policy chart, as amended, would read: "The Monroe doctrine, the golden rule, and our own national interpretation of God's intentions"—which does not strike me as quite so fine

The mention of our secretary of state leads me to a matter which is intimately connected with our foreign policy, namely, the undoubted preponderant influence which, in the last few eventful years, England has exerted on our national affairs. Time will yet disclose its full potency. We must remember that in 1898, when we declared war against Spain Mr. Hay was our ambassador to England On August 15, 1898, (within less than one week after the fall of Manila), a confidential letter written by General Sir Andrew Clarke giving an account of his methods of subduing the Malay peninsula, was put into Mr. Hay's hands for transmission to our then secretary of state, Mr. Day. Bearing in mind that this letter was written four months before the signing of the peace treaty and the cession of the Philippines, and six months before the outbreak of Philippine hostilities, is not the following sentence extraordinary. "Assure those who are now feeding the agitation in the Philippines that similar results will follow the adoption of similar means, and there will be no need of the thousands of troops which I see stated can alone put down Aguinaldo and the so-called rebellion." At this same time another Englishman Mr G. S. Clarke, writes to our Captain Mahan, then stationed at Washington, as follows: "I gather that the president and many thoughtful Americans are somewhat alarmed at the idea of assuming responsibility for the future of the Philippines, and that this at the present is with you a great question. It is also a great question for us, and on the ultimate decision important issues depend. * * * If you can, get the president to look into our administration of the Malay states and its extraordinary success."

Before the signing of the peace treaty, Mr. Hay was transferred from the Court of St. James to the head of our department of state. In my humble judgment, the best interests of this nation demand that no man should be appointed secretary of state who has served a prior term as ambassador to any foreign court; at least, until after the expiration of a considerable period of time between the two appointments. Human nature can seldom be altogether indifferent to the blandishments, the flattery, the social attentions, and the personal friendships which will be lavished on an ambassador if it is of diplomatic importance to win his favor or his influence. He can hardly prevent the growth of a personal bias and partiality. Put the department of state in his hands and the bias may become dangerous! Washington earnestly warned against "sympathy for a favorite nation," and said: "It gives to ambitious, corrupted, or deluded citizens (who devote themselves to the favorite nation) facility to betray or sacrifice the interests of their own country without odium, sometimes even with popularity, gilding with the appearances of a virtuous sense of obligation, a commendable deference for public opinion, or a laudable zeal for public good, the base or foolish compliances of ambition, corruption, or intatuation * * Against the insidious wiles of foreign influence (I conjure you to believe me, fellow citizens) the jealousy of a free people ought to be constantly awake." We have had in all 38 secretaries of state. Of these 13 also served in foreign courts. Five of these became ambassadors after they had held office as state secretary. This order of service seems to me commendable. Eight were foreign ministers before taking up the portfolio of state. Of these Marshall, who was envoy to France with Pinckney and Gerry, served a term in congress before becoming secretary of state. Monroe was made secretary after four years of intermediate service following his English ambassadorship. Buchanan had served at the Russian court, and there was an interval of 15 years between the two appointments. Everett, who had been minister to England, was not appointed secretary until seven years thereafter. Cass, who had been ambassador to France, did not become secretary until after an interval of 15 years. There are only three instances in our history where a citizen has been transferred directly from a foreign mission to the secretaryship of state. Of these Jefferson was thus recalled from France; and during his period of subsequent service he was accused of, and no doubt suffered from, an over-partiality for French interests. John Quincy Adams, who had enjoyed a thorough diplomatic seasoning by his previous experiences as minister to Holland, Prussia and Russia, was shielded from undue influence because his period of English service came immediately after the war of 1812. Mr. John Hay was transferred straight from the English ambassadorship to the control of our department of state, straight to the second most influential office under our own government, after close, personal touch with the oligarchical, imperialistic crew who now direct the policy of England. This may account for a lack in our state department of what our president calls "robust Americanism,"—for the fact that we seem to have been faithfully carrying out England's desires in the Philippines;—and for the dismal fact, already alluded to, that for the first time in our nation's history, a republic, battling for existence against a selfish, monarchical power, has been denied all expression of our national sympathy.*

Conclusion.

In conclusion, let me express the conviction that wrong cannot be made right by increasing the bulk or strength of the agent; that vice can never be multiplied into virtue; and that the growth from the individual to the nation demands a proportionate growth, rather than diminution, of moral responsibility The law of moral reciprocity, of wanting to "do as one would be done by," should pervade the national as well as the individual conscience. The moral universe, like the material universe, is surely all of a piece—governed by laws that are uniform, unchanging, all-embracing. These laws decree, for nations as for individuals, that right-doing brings right results. We believe with Washington, that "Providence has connected the permanent felicity of a nation with its virtue." We maintain that, individually and nationally, the highest aim of existence is the upbuilding of character; that, in opposition to prevailing political ethics, the basis of international action should not be mercenary self-aggrandizement but altruistic service; and that the ideal mainspring of national endeavor should be the desire to contribute to the highest possible welfare and happiness of all mankind. If then I am asked as to the right basis of our foreign policy, I reply —using the word "honesty" to denote conformity with our truest honor—in the words of him whom every American should ever love to quote, our immortal Washington. "I hold the maxim no less applicable to public than to private affairs that honesty is always the best policy."

*Since the above was written there has come to hand the criticism of Secretary Hay's policy by Prof. E. A. Grosvenor of Amherst college; from which I quote: "While regard for American interests is the flag under which the state department is supposed to sail, a constant and solicitous regard for British interests seems to be the rudder by which it steers. * * I am not referring now to the first Hay-Pauncefote treaty, nor to the practical surrender in the Alaskan boundary dispute, nor to plain precepts of international law over-ridden to the advantage of Great Britain in her war with the Boer republics. I am referring simply to our relations with Russia in the extreme east."

THE RIGHT STEP.

Every ordinary cold deserves serious attention.

It is only a step from it into grippe, pneumonia, or consumption; and it is only a short step the other way to cure the cold.

Nature and Scott's Emulsion work together to make a cold take the right step. Nature works all the time and Scott's Emulsion works if you take it.

Scott's Emulsion cures all kinds of colds.

Send for Free Sample.

SCOTT & BOWNE, Chemists, 409 Pearl St., N. Y.

Remember that you will never gain, but always lose, by being afraid to do the thing that seems to you right, by following the crowd, without cultivating your own individuality.— (May Ladies' Home Journal.

Though we scoff at snobbishness, we are gregarious animals, loving the society of our fellow-men, and it is also natural to wish for the privilege of being received as equals among the class of people to which we feel we rightfully belong.— (May Ladies' Home Journal.

If as a nation we played golf more there would be far less suffering from nervous exhaustion, depression—otherwise "the blues"—"biliousness," rheumatism, flat chests, shallow breathing and indigestion than there is at present.— (May Ladies' Home Journal.

THE CROWN of womanhood is motherhood. But uneasy lies the head that wears the crown or anticipates this coronation, when there is a lack of womanly strength to bear the burdens of maternal dignity and duty. And how few women come to this critical time with adequate strength. The reason why so many women sink under the strain of motherhood is because they are unprepared. Is preparation then required for motherhood? asks the young woman. And every experienced mother answers—"Yes." "I unhesitatingly advise expectant mothers to use Dr. Pierce's Favorite Prescription," writes Mrs. Stephens. The reason for this advice is that Dr. Pierce's Favorite Prescription is the best preparative for the maternal function. No matter how healthy and strong a woman may be, she cannot use "Favorite Prescription" as a preparative for maternity without gain of health and comfort. But it is the women who are not strong who best appreciate the great benefits received from the use of "Favorite Prescription." For one thing its use makes the baby's advent practically painless. It has in many cases reduced days of suffering to a few brief hours. It has changed the period of anxiety and struggle into a time of ease and comfort.

"I take pleasure in informing you of the birth of a boy in perfect health, on May 18th, 1899," writes Mrs. L. E. Corti, of Waltonville, Penna., Box 25. "I cannot find words sufficiently strong to express to you my thanks, for baby's coming was almost without pain, and when my husband arrived with the doctor the child was already born. The neighbors who were with me and my husband and the doctor could not believe their eyes. Having suffered so much before I never believed myself able to bear a living child. I tell everybody this happy event was due by the help of God to your medicines. I shall never be without your medicines henceforth, and shall never fail in recommending your 'Favorite Prescription.' I have used the medicines which you prescribed with the best results. Our hearts are full of gratitude to you for your medicines, which have given us the happiness of having a living child of our own, after so much suffering and disappointment.

"I recommend Dr. Pierce's Favorite Prescription to all young women who are in the same condition that I was in as one of the best remedies in existence. I have used eight bottles and find myself in perfect health. Accept my best wishes for your welfare to the end of your days."

"I gladly recommend Dr. Pierce's Favorite Prescription," writes Mrs. J. W. G. Stephens, of Mila, Northumberland Co., Va. "Before my third little boy was born I took six bottles. He is the finest child and has been from birth, and I suffered very much less than I ever did before at maternity. I unhesitatingly advise expectant mothers to use the 'Favorite Prescription.'"

The benefits of Dr. Pierce's Favorite Prescription do not begin with the baby's coming, nor do they end there. It cures or prevents the nausea from which so many expectant mothers suffer. It nourishes the nerves and strengthens them, so curing nervousness and the sleeplessness a most inseparable from a nervous condition. It promotes a healthy appetite, and keeps the mother physically strong and mentally cheerful. After the baby's coming the use of "Favorite Prescription" will contribute to a quick convalescence. It is the best of tonics and nervines, giving real strength which no mere stimulant can give. The mistake of using alcoholic beverages to build up the mother's strength and to increase the baby's nutrition is constantly being pointed out by physicians. Dr. Pierce's Favorite Prescription contains no alcohol and is free from all narcotics. It gives strength to the mother and increases the flow of the nutritive secretions on which the baby is fed, and on the healthfulness of which his growth depends.

"Having used your 'Favorite Prescription,' I thought I would let you know the result," writes Mrs. Katie Auliker, of 754 Pat Street, Alliance, Ohio. "Two years ago I used two bottles of it and in April the baby was born before the doctor came. I was not very sick. Baby is now fourteen months old and weighs thirty pounds. Several neighbors are using Dr. Pierce's medicine through my telling them about it. One lady says, 'Before commencing Dr. Pierce's Favorite Prescription I had to vomit every day, but after I got the medicine—from the first spoonful that I took—I stopped vomiting.' It has done the same thing for me. It is a God-send for women."

Remember, that the claims made for "Favorite Prescription" are all based upon the words of the women who have tried the medicine and proved its value. Thousands of women join with Mrs. Stephens in saying, "I unhesitatingly advise expectant mothers to use Dr. Pierce's Favorite Prescription," or like Mrs. Corti, "recommend it to all young women as one of the best remedies in existence."

"I unhesitatingly advise expectant mothers to use Dr. Pierce's Favorite Prescription.

Mrs. J. W. G. STEPHENS,
Mila, Northumberland Co.,
Virginia."

MOTHERS WILL FIND HELP and information which is practically priceless, in Dr. Pierce's Common Sense Medical Adviser. This great, modern medical work contains more than a thousand large pages and over 700 illustrations. It is sent FREE on receipt of stamps to pay expense of mailing ONLY. Send 21 one-cent stamps for the cloth-bound volume, or only 21 stamps for the book in paper covers.

Address: Dr. R. V. PIERCE, Buffalo, N. Y.

EXCURSION TO CRIPPLE

On Sunday evening next the Colorado Midland road will run an excursion from this city to the Cripple Creek district to accommodate people of the district returning from the ball game in this city. The train will leave the Tejon Street station of the Midland at 7 o'clock.

RIO GRANDE TRAINS FOR DENVER

Leave Colo Springs	Arr Denver
[illegible] a m	7 15 a m
7 [illegible] a m	9 39 a m
10 10 a m	1 [illegible] 0 noon
1 [illegible] p m	3 40 p m
[illegible] p m	6 00 p m
[illegible] p m	9 15 p m

MANITOU TRAIN

Leave Colo Springs	Leave Manitou
[illegible] a m	7 00 a m
1 [illegible] noon	9 00 a m
[illegible] p m	1 [illegible] noon
6 [illegible] p m	6 [illegible] p m

[illegible] minutes run to and from Manitou

COLORADO MIDLAND EXCURSIONS

To all points in California $25 00 two trains a day. Colonist rates to all points in the northwest.

Beginning April 22d first class fare to all California points with stop over privileges and good long limit, $40 00 round trip.

March 18th, April 1st and 15th and May 6th and 20th to all points in California $47 00, limit 21 days from date of sale.

Call at city ticket office No 13 North Tejon street and all information will be cheerfully given.
Colorado Midland Railway

California—No Changing Cars.
THE DENVER & RIO GRANDE R R has two THROUGH TRAINS DAILY to California. Through standard and tourist Pullman sleepers. Through dining car service. Quick time. Call at 16 N Tejon Street for full particulars.
J M Ellison, General Agent.

EXCURSION TO CRIPPLE

On Sunday evening next the Colorado Midland road will run an excursion from this city to the Cripple Creek district to accommodate people of the district returning from the ball game in this city. The train will leave the Tejon Street station of the Midland at 7 o'clock.

25c One Way, 40c Round Trip.
[illegible] day limit to Cripple Creek via Colorado Midland Railway

Defective Eyesight in Children

Is becoming alarming in its prevalence and parents should have it properly treated at once for their future happiness and welfare.

We will test the sight and correct all forms of impaired vision strengthen the optic nerve and fit the eyes with glasses that will cure and relieve them.

R. ASHBY,
THE OPTICAL JEWELER.

[illegible]
Blood
Tea

Dr. [illegible]'s Great Specific

Is without exception the greatest blood purifier and system renovator ever offered to suffering humanity. In the treatment of Skin Diseases, Pimples, Humors, Scrofula, Malaria and Rheumatism it is unsurpassed. We are sole agents for Colorado. Price **$1 00** per bottle.

UPSHAW & BEESON,
DRUGGISTS
No 8 South Tejon 'Phone 30.

E. DUNSCOMB, M. D.
University of New York, 1863
SPECIALIST
Diseases Peculiar to Women
Diseases Peculiar to Men
Diseases of the Stomach
Chronic Ulcers of the Leg
Nervous, Skin Diseases Nasal Catarrh, Cancers Tumors and Goitre.
Cancer Goitre and Uterine Tumors removed by Medicine Alone. References given of those that have been cured.
Rooms 23 and 24 De Graff block, 115 North Tejon street.

Established (with the Town) 1871.

Henry LeB Wills
Ellis L Spackman
Herbert Skinner
Edward W. Kent.

Gazette [illegible]

HENRY LEB WILLS & CO.
AGENTS FOR SALE OF

BUSINESS OPPORTUNITY

We [illegible]

FURNISHED	FOR RENT	UNFURNISHED.
N Cascade Ave, 12 rooms & bath	$300	N. Cascade Ave, 14 rooms & bath	$100
N. Nevada Ave, 11 rooms & bath.	$150	Buena Ventura St, 10 rooms & bath.	$50
N. Nevada Ave, 8 rooms & bath.	$100	N. Tejon St, 7 rooms & bath	$35
Dale St., 9 rooms	$100	E. Espanola St., 6 rooms & bath	$35

PERFECT FITTING **Vassar Ladies' Underwear**

We carry this excellent brand of Ladies Underwear in many styles and qualities. Prices are 12½c to $1 00 a garment. Every garment, at whatever price is perfect in fit and make.

At 12½c.
Ladies fine elastic ribbed Cotton Vests sleeveless low neck, this is an extra good value.

At 25c.
Elastic ribbed Vests fancy weave, low neck, sleeveless.

At 25c.
Fancy ribbed Lisle Vests low neck sleeveless colors, pink blue and white.

At 35c.
Vassar mercerized Cotton Vests, low neck, sleeveless a very nice garment.

At 50c.
Mercerized Lisle Vests, with fancy lace stripes, low neck, sleeveless, looks and feels like silk.

Vassar Union Suits, two exceptional values at 50c and $1 00

Special. BLACK CAT HOSIERY

Ladies and Children's 25c BLACK CAT STOCKINGS—
25c a pair.

New Drop Stitch and Lace Stripe Hose

They're Guaranteed
Reynier Kid Gloves
Sterling Black Silks

HEBBARD & CO.
29 South Tejon St.

WE HAVE THE HOSE

Any better Garden Hose than the brands we are offering. Our BULL DOG, ELECTRIC and HERO brands of Rubber Hose are the best obtainable. Our CASCADE brand of cotton, rubber lined at 12c per foot is the best cotton hose made.
We carry a complete line of

SPRAYS AND NOZZLES

at popular prices

[illegible] & [illegible]
The Promptness Plumbers
215 N. Tejon St. 'Phone 3[illegible]

[illegible] **BEST** [illegible]
and best. The Welsbach.
THE GAS CO.

SEED and see our line of

BRUSHES

Including the following:

Floor	Wall.
Radiator.	Silver
Counter.	Cut Glass.
Window.	Dust
Tumbler.	Hair

These are the reliable Adams Brushes, and the best made

HALL PRESS
112 N. Tejon.

Telephone { 83 / 572

Soap

There is a perfect satisfaction and singular grace about good soap for your hands and face. Armour's Toilet Soaps are A[illegible] and will surely please you. We sell them.

CARL ZUTTER,
Successor to CARPENTER & CARPER,
Phone 38. 22 North Tejon Street.

Soap
Is an absolute necessity if you want to keep well. We have a large variety of all those that have been tested tried and found efficacious. If you have not yet begun taking some, do so as it

Promotes health.

F. L. GITHAM,
PURE DRUGS.
Remember, we sell no liquors.
Cor. N. Tejon and Bijou.
'Phone 311.

[illegible] Rooms,
Osteopath and general practitioner of Mechano-Therapy
218 East Dale Street.

Dr. E. W. THOMPSON,
DENTIST.
Cheyenne Building,
Opposite Antlers Hotel Telephone Red 391.

DR. A. [illegible]
DENTIST
DeGraff Block, North Tejon Street,
Colorado Springs, Colo.

PREMIUM GROCERY
'Phone 122. F. B. ROSS. No. 115 E. Pike's Peak Ave.
DEALER IN BASS BASS AND ANHEUSER BUSCH BOTTLED BEERS

Monday—Pears' Soap Sale
Cake Pears' Unscented Soap 3c
Cake Pears' Scented Soap 4c
F. B. ROSS Not in the Trust

Our Ten-Party
NICKEL-A-TIME-SERVICE

Resident Telephone service has proved so popular that we have decided to extend it to business houses also.

RESIDENCE, 5 cents per day
BUSINESS, 7 cents per day

THE COLORADO TELEPHONE COMPANY
TELEPHONE MAIN 2. 120 EAST KIOWA STREET.

Cemetery LOTS

Lot owners who desire the city to care for and keep in condition their lots at the cemetery, for the year 1902, should arrange for same at once. All charges must be paid in advance, at 24 East Kiowa Street.

JOHN A. MORRISSEY,
City Treasurer.

FOR SALE [illegible] WANTED
GENUINE BARGAINS

$4,200—Takes 8 rooms, nearly new, hot water heat, 100x120 feet of ground, good barn, east front, plenty of young shade trees. Make us an offer.
$4,200—Takes this one—8 rooms, reception hall, lot 50x190, east front, a fully modern home and only 10 blocks north of business part of the city.
$3,650—A nearly new 7-room modern cottage, 10 blocks north, lot 50x100, nice lawn, good fences, everything in good condition and a desirable home.
These properties cannot be built for the price asked.
We have the largest list of property in the city.

[illegible] 7 N. Tejon St.

GOODNESS BROTHERS

Grand Clearance Sale of Foulards

Entire line $1.00 Foulards, including seven pieces just arrived. Every color worn and popular this season included in this lot. Per yard 35c

A $1.25 Foulard at 85 cents

8 pieces fine French Silks, elegant designs and patterns. Former prices $2 00, $2 50, $2.75, $3.00 and $3.50. This week, per yard $1.35

30 pieces this season's best Fancy Silks, all new and pretty designs. Regular prices $1.00, $1.25, $1 50, and $1 75. This sale, per yard 25c

For this week only, 27-inch (Gossings Bros) Guaranteed Black Taffeta. Regular $1 25. At, per yard $1.00

Your attention is called to Saturday's ad. Same prices run this week.

Specials from the Suit Department—

20 good, desirable Silk Waists, black and colors, sizes 32 to 38; former selling price $5.00, this week $3.00

20 per cent. discount on all fine costumes—Green Etamines, Black Etamines, Tan Etamines, and Foulard Silks.

Largest line of Walking Skirts shown in this city.

Separate Skirts, Fancy Waists, fine Tailored Suits.

Things of Interest from the Carpet Department—

Never before have we shown such a large and tasty line of Carpets, Rugs, Lace Curtains and Draperies. Our prices on good, desirable Carpets cannot be beat:

2-ply, all-wool Ingrain at	65c	made, laid and lined.
3-ply, all-wool Ingrain at	85c	made, laid and lined
10-wire Tapestry at	90c	made, laid and lined.
Sanford's good heavy Velvet at	$1 15	made, laid and lined.
Sanford's good heavy Velvet at	1 25	made, laid and lined.
Sanford's extra Velvet at	1 50	made, laid and lined.
Lowell B. B. 5-frame at	1 35	made, laid and lined.
Middlesex Axminster at	50	made, laid and lined.
Bigelow Axminster at	1.75	made, laid and lined.

Lot of odds and ends, enough for one room, in Body Brussels, Velvets and Axminsters, laid on the floor at eastern cost.

One lot of six Axminster Rugs, new patterns, 9x12, at $25 00. Come early while they are here. Lace Curtains in every style.

GOODNESS BROTHERS

FURNITURE

Better Is The Safeguard

And no careful housekeeper who has furniture to buy will make a purchase without coming here. Here is furniture to be proud of when you buy it. Proud of its goodness and artistic character. Proud of the fine woods; the workmanlike construction and the excellent finish. Every piece of this store comes from factories noted for goods of real excellence. Above all the prices are no more. Why not come here first? You will save time and money by coming so.

[illegible] The Colorado Springs Furniture Co. [illegible] N. Tejon St.

Fancy Groceries and Provisions

and a lover of delicacies, is sure to manifest symptoms of delight when looking through our stock of fancy groceries and meats, for here is everything to supply a generous table, though the plainer everyday kind has equal attention with us. The short of it is that it will benefit you to trade with us.

J. B. COMPTON,
Successor to Plumb Bros.
'Phone 271. 128 N. Tejon St.

Great Rates

If large Trunk Sales are any criterion, all Colorado Springs must be going to California on cheap rates, and they all realize they must have a home-made trunk to stand the trip. That is right.

We Leave the City Prices

W. H. WISE,
16 E. Pike's Peak. 'Phone. Main 574.

[illegible] DRUGGIST, Plaza Hotel, Cor. Tejon and Cache La Poudre St. 'Phone 189.

HAIR	BATH
CLOTH	HAND
TOOTH	NAIL
FLESH	HAT

BRUSHES
English, French, German and American manufacture; best selected stock

Telephone 189. Prompt Delivery.

N. Tejon St. Residence

Six rooms, hall and Bath, Good Frontage, Good Plumbing, East Front, Nice Lawn and Trees. [illegible]

$3,000

CHAS. P. BENNETT,
REAL ESTATE, LOANS AND INSURANCE
5 PIKE'S PEAK AVENUE.